

State of Oregon
 Water Resources Department
 725 Summer Street NE, Suite A
 Salem, Oregon 97301-1266
 (503) 986-0900

Application for District Instream Lease

Part 1 of 4 – Minimum Requirements Checklist

This Application to be used for water rights in the name of or conveyed by an Irrigation District (or similar organization) Complete Parts 1 through 4 and any required attachments	OWRD #	IL - 1490
	District #	IL-15-26

Check all items included with this application. (N/A = Not Applicable)

Yes N/A **Pooled Lease**-a lease with more than one Lessor (Landowner/water right interest holder)
Fee in the amount of:

<input type="checkbox"/> \$450.00 for a lease involving four or more landowners or four or more water rights	Or <input checked="" type="checkbox"/> \$300.00 for all other leases
<input type="checkbox"/> Check enclosed or	
<input checked="" type="checkbox"/> Fee Charged to customer account <u>Deschutes River Cons.</u> (Account name)	

- Part 1 – Completed Minimum Requirements Checklist**
- Part 2 – Completed District and Other Party Signature Page**
- Part 3 – Completed Place of Use and Lessor Signature Page**
(Include a separate Part 3 for each Lessor.)
- Part 4 – Completed Water Right and Instream Use Information**
(Include a separate Part 4 for each Water Right.)

RECEIVED BY OWRD

MAY 28 2015

How many Water Rights are included in the lease application? 1 (# of rights) **SALEM, OR**
List each water right to be leased instream here: 83571

Yes N/A **Other water rights**, if any, appurtenant to the lands involved in the lease application and not proposed to be leased instream.

List those other water rights here: 76714

Yes No **Conservation Reserve Enhancement Program CREP** – Are some or all of the lands to be leased part of CREP or another Federal program (list here: _____)?

Required Attachments:

Yes N/A **Instream lease application map(s)**. More than one QQ and property may be included on each map. A map is **not** required if an entire right is being leased or if the right is for use of municipal or quasi-municipal water use. The map should include the following:

- A north arrow and map scale (no smaller than 1" = 1320').
- Label township, range, section and quarter-quarter (QQ).
- If an irrigation right, the numbers of acres to be leased in each quarter-quarter identify and hachure/shade to differentiate between the acreage being leased and any remaining. If the place of use has more than one priority date, source stream, and/or point of diversion you **must identify each with separate hachuring or shading** and label.
- Tax lot lines and numbers must be included on the map and should clearly identify the property(s) involved.

Yes N/A **If the Lessor(s) is not the deeded land owner**, include one of the following:

- A notarized statement from the land owner consenting to the lease and a copy of the recorded deed; or
- A water right conveyance agreement and a copy of the recorded deed for the landowner at the time the water right was conveyed; or
- Other documentation.

Yes N/A **If the right has not been used in the last five years**; provide supporting documentation indicating why a right (or portion thereof) is **not** subject to forfeiture.

Part 2 of 4 – District and other party Signature

Term of the Lease: The lease is requested to begin in: <u>month April year 2015</u> and end: <u>month October year 2015</u> .	
Public use: Check the public use(s) this lease will serve (as defined by ORS 537.332): <input checked="" type="checkbox"/> Conservation, maintenance and enhancement of aquatic, fish and wildlife, fish and wildlife habitat and any other ecological values. <input checked="" type="checkbox"/> Recreation <input checked="" type="checkbox"/> Pollution abatement <input type="checkbox"/> Navigation	Termination provision (for multiyear leases): The parties to the lease request (choose one): <input type="checkbox"/> a. The option of terminating the lease prior to expiration of the full term with written notice to the Department by the Lessor(s) and/or Lessee. <input checked="" type="checkbox"/> b. The option of terminating the lease prior to expiration of the full term, with consent by all parties to the lease. <input type="checkbox"/> c. The parties would not like to include a Termination Provision. (See instructions for limitations to this provision)
Additive/Replacing Relationship to other instream water rights: Instream leases are generally additive to other existing instream water rights created as a result of instream leases and transfers and/or allocations of conserved water. Since instream leases are also generally senior to other instream rights created through a state agency process or conversion of minimum flows, they generally replace a portion of these junior instream rights. If you would like this lease to relate to other instream water rights differently than described above, please check this box. <input type="checkbox"/> And attach an explanation of your intent.	
Precedent: If a right which has been leased is later proposed to be leased again or later transferred or become part of an allocation of conserved water project, a new injury review shall be required. An instream lease shall not set a precedent on a future transaction.	
Validity of the rights to be leased: <input checked="" type="checkbox"/> The water right(s) to be leased have been used under the terms and conditions of the right(s) during the last five years or have been leased instream; or <input type="checkbox"/> The water right(s) have not been used for the last five years according to the terms and conditions of the rights. However, the water right(s) is not subject to forfeiture under ORS 540.610(2). Documentation describing why the water right is not subject to forfeiture has been provided.	

SIGNATURES

The undersigned declare that the information contained in this application is true and accurate.

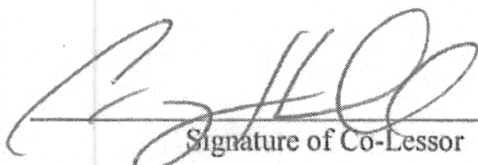

 Signature of Co-Lessor

Date: 5/27/15

RECEIVED BY OWRD

MAY 28 2015

Printed name (and title): Craig Horrell, District Manager

SALEM, OR

Business/Organization name: Central Oregon Irrigation District

Mailing Address (with state and zip): 1055 SW Lake Ct, Redmond, OR 97756

Phone number (include area code): 541-548-6047 **E-mail address: jenny@coid.org

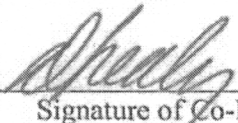

 Signature of Co-Lessor

Date: 5-14-15

Printed name (and title): Dan Leahy, Ranch Manager

Business/organization name: Ranch at the Canyons Association, Inc.

Mailing Address (with state and zip): 20310 Empire Ave Ste A-103, Bend OR 97701

Phone number (include area code): 541-389-3172 **E-mail address: dan@ranchatthecanyons.com

See next page for additional signatures.

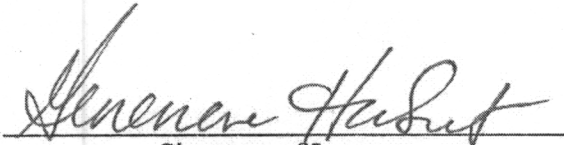
Signature of Lessee

Date: 5/27/2015

Printed name (and title): Gen Hubert, Water Leasing Program Manager

Business/organization name: Deschutes River Conservancy

Mailing Address (with state and zip): PO Box 1560, Bend, OR 97709

Phone number (include area code): 541-382-4077 x16 **E-mail address: gen@deschutesriver.org

**** BY PROVIDING AN E-MAIL ADDRESS, CONSENT IS GIVEN TO RECEIVE ALL CORRESPONDENCE FROM THE DEPARTMENT ELECTRONICALLY. COPIES OF THE FINAL ORDER DOCUMENTS WILL ALSO BE MAILED TO THE LESSOR**

RECEIVED BY OWRD

MAY 28 2015

SALEM, OR

Part 3 of 4 – Place of Use – Lessor Information and Signatures

**Complete Table 1 Identify water right(s) proposed to be leased instream
Provide a separate Part 3 for each Lessor (water right interest holder/landowner)**

Table 1

Irrigation District or other Water Purveyor Name: Central Oregon Irrigation District

Specify Water Right, Priority Date, point of diversion(s) (POD), place of use, tax lot, gov't lot/DLC, acres to be leased, original use type, certificate page number, and any previous lease.

If not enough room below, you may add rows (see instructions) or create a spreadsheet/table (matching Table 1) and attach.
Any attached table should include reference to the Lessor.

Water Right #	Priority Date	POD #	Twp	Rng	Sec	Q-Q	Tax Lot	Gov't Lot/DLC #	Acres	Use	Page #	Previous Lease #
83571	10/31/1900								81.55	Irrig		

Any additional information about the right: See Exhibit A

Farm Deferral Tax Status: Counties make the determination of whether a property qualifies for the farm use assessment without consideration of whether the lands have an associated water right which is leased instream. If you have questions regarding the farm use assessment you should contact your local county assessor. You should contact your County for any weed ordinance and management requirements.

The undersigned declare:

- I/We agree during the term of this lease to suspend use of water allowed under the water right(s) involved in the lease as well as and any other appurtenant primary or supplemental water right(s); and
- I/We certify are the lessor(s) (water right interest holder) of the water right(s) in Table 1. If not the deced land owner, I/we have obtained consent from the deced land owner and/or have provided documentation of authorization to pursue the instream lease; and
- I/We affirm that the information in this application is true and accurate.

Signature of Lessor _____ Date: _____

Printed name (and title): _____ Business name, if applicable: _____
 Mailing Address (with state and zip): _____
 Phone number (include area code): _____ **E-mail address: _____

*see Page 2 form
of Lease signature
for*

Signature of Lessor _____ Date: _____

Printed name (and title): _____ Business name, if applicable: _____
 Mailing Address (with state and zip): _____
 Phone number (include area code): _____ **E-mail address: _____

RECEIVED BY OWRD

MAY 28 2015

MAY 28 2015

Part 4 of 4 – Water Right and Instream Use Information

SALEM, OR

Use a separate Part 4 for each water right to be leased instream

Table 2

Use Table 2 to illustrate the totals for the water right proposed to be leased instream (based on Part 3 of 4) Water Right # 83571

Total rate and volume by priority date, POD, use and acreage as appropriate considering the right to be leased. If not enough room below, you may add rows (see instructions) or create a spreadsheet (matching Table 2 and clearly labeled) and attach.

(cfs = cubic feet per second and af = acre-feet)

Priority Date	POD #	Use	Acres	Other Information (such as conditions/limitations on the right)			
				Season 1 Rate / Total Volume	Season 2 Rate	Season 3 Rate	Season 3 Rate
10/31/1900	11	Irrig	81.55	0.931	1.270	1.731	0.694
10/31/1900		Irrig					
10/31/1900		Irrig					
12/02/1907		Irrig					

Total af from storage, if applicable: AF or N/A

If the POD is not described on the certificate or, if there is more than one POD listed on the certificate, then the specific POD must be described: POD #

Table 3

Instream Use created by the lease	River Basin: Deschutes	River/Stream Name: Deschutes River, tributary to Columbia River				
Proposed Instream Reach:	<input type="checkbox"/> A reach typically begins at the POD and ends at the mouth of the source stream: From the POD _____ to Mouth of Deschutes River (RM 0)					
OR <input type="checkbox"/> Please check this box if you are not sure of the proposed reach and want water to be protected within a reach below the POD, if possible. If no reach is identified or the above box is not checked, and there is only one POD listed on the water right, the lease may be processed to be protected at the POD.)	<input type="checkbox"/> Instream use protected at the POD					
Instream Portion: May not exceed the maximum rate/volume for the right (identified in Table 2)						
Use the table 3 to illustrate the instream rate, volume and instream period by priority date, POD, Use and acreage, as appropriate. If not enough room below, you may add rows (see instructions) or create a spreadsheet (clearly labeled and matching the below portion of Table 3) and attach.						
Priority date	POD #	Use	Acres	Proposed Instream Period	Instream Rate (cfs)	Total instream volume (af)
10/31/1900	11	Irrig		Season 1 Rate / Total Maximum Volume	0.561	444.49
10/31/1900		Irrig		Season 2 Rate	0.748	
10/31/1900		Irrig		Season 3 Rate	1.384	
OR <input type="checkbox"/> Please check this box if you are not sure of the proposed rate, volume and instream period. As part of its review process, the Department will identify the appropriate instream rate, volume and period considering the water right(s) being leased and instream benefits.						
<input checked="" type="checkbox"/> Yes <input type="checkbox"/> N/A Conditions to avoid enlargement or injury to other water rights, if any, or other limitations: list here The instream flow will be allocated on a daily average basis up to the described rate from April 1 through October 26.						
Note: The Department may identify additional conditions to prevent injury and/or enlargement.						
Any additional information about the proposed instream use: _____						

Canyons Land & Cattle Co
1 year Instream Lease - 2015
Exhibit A

T	R	Sect	1/4 1/4	Tax Lot	Acres	Type of Use	Page #	Priority Date	Prev. Lease #
14 S	13 E	3	NE SW	700	1.10	Irrigation	8	10/31/1900	IL-1365
14 S	13 E	3	NW SE	700	0.70	Irrigation	8	10/31/1900	IL-1365
14 S	13 E	3	SW NW	301	0.17	Irrigation	8	10/31/1900	IL-1365
14 S	13 E	3	SWNW	400	2.03	Irrigation	8	10/31/1900	IL-1365
14 S	13 E	3	SW SW	200	5.80	Irrigation	8	10/31/1900	IL-1365
14 S	13 E	4	SE SE	1400	9.90	Irrigation	9	10/31/1900	IL-1365
14 S	13 E	4	SE SE	1401	8.60	Irrigation	9	10/31/1900	IL-1365
14 S	13 E	4	SE SE	1402	1.14	Irrigation	9	10/31/1900	IL-1365
14 S	13 E	4	SE SE	1403	1.06	Irrigation	9	10/31/1900	IL-1365
14 S	13 E	4	SW SE	1400	3.80	Irrigation	9	10/31/1900	IL-1365
14 S	13 E	4	SW SE	1402	0.30	Irrigation	9	10/31/1900	IL-1365
14 S	13 E	4	SW SE	1403	0.30	Irrigation	9	10/31/1900	IL-1365
14 S	13 E	9	NE NE	100	3.90	Irrigation	10	10/31/1900	IL-1365
14 S	13 E	9	NE NE	103	2.70	Irrigation	10	10/31/1900	IL-1365
14 S	13 E	9	NE NE	301	9.60	Irrigation	10	10/31/1900	IL-1365
14 S	13 E	9	NE SE	1800	2.70	Irrigation	10	10/31/1900	IL-1365
14 S	13 E	9	NW NE	100	7.80	Irrigation	10	10/31/1900	IL-1365
14 S	13 E	9	NW NE	301	3.70	Irrigation	10	10/31/1900	IL-1365
14 S	13 E	9	SE NE	100	0.10	Irrigation	10	10/31/1900	IL-1365
14 S	13 E	9	SENE	301	2.85	Irrigation	10	10/31/1900	IL-1365
14 S	13 E	9	SE NE	1800	1.65	Irrigation	10	10/31/1900	IL-1365
14 S	13 E	10	NE NE	100	1.60	Irrigation	10	10/31/1900	IL-1365
14 S	13 E	10	NE NW	500	1.35	Irrigation	11	10/31/1900	IL-1365
14 S	13 E	10	NWNE	506	0.20	Irrigation	11	10/31/1900	IL-1365
14 S	13 E	10	NW NW	500	0.90	Irrigation	11	10/31/1900	IL-1365
14 S	13 E	10	NW SW	500	1.30	Irrigation	11	10/31/1900	IL-1365
14 S	13 E	10	SE NE	100	1.60	Irrigation	11	10/31/1900	IL-1365
14 S	13 E	10	SE SW	600	2.50	Irrigation	11	10/31/1900	IL-1365
14 S	13 E	10	SW NW	500	0.50	Irrigation	11	10/31/1900	IL-1365
14 S	13 E	10	SW SW	500	1.70	Irrigation	11	10/31/1900	IL-1365

Total Irrigation Acres for Lease. 81.55

RECEIVED BY OWRD

MAY 28 2015



SALEM, OR

DESCHUTES COUNTY SEC.03 T14S R13E

RECEIVED BY OWRD

MAY 28 2015

SALEM, OR

	EXISTING WATER RIGHTS
	INSTREAM LANDS
	POND

SCALE - 1" = 400'

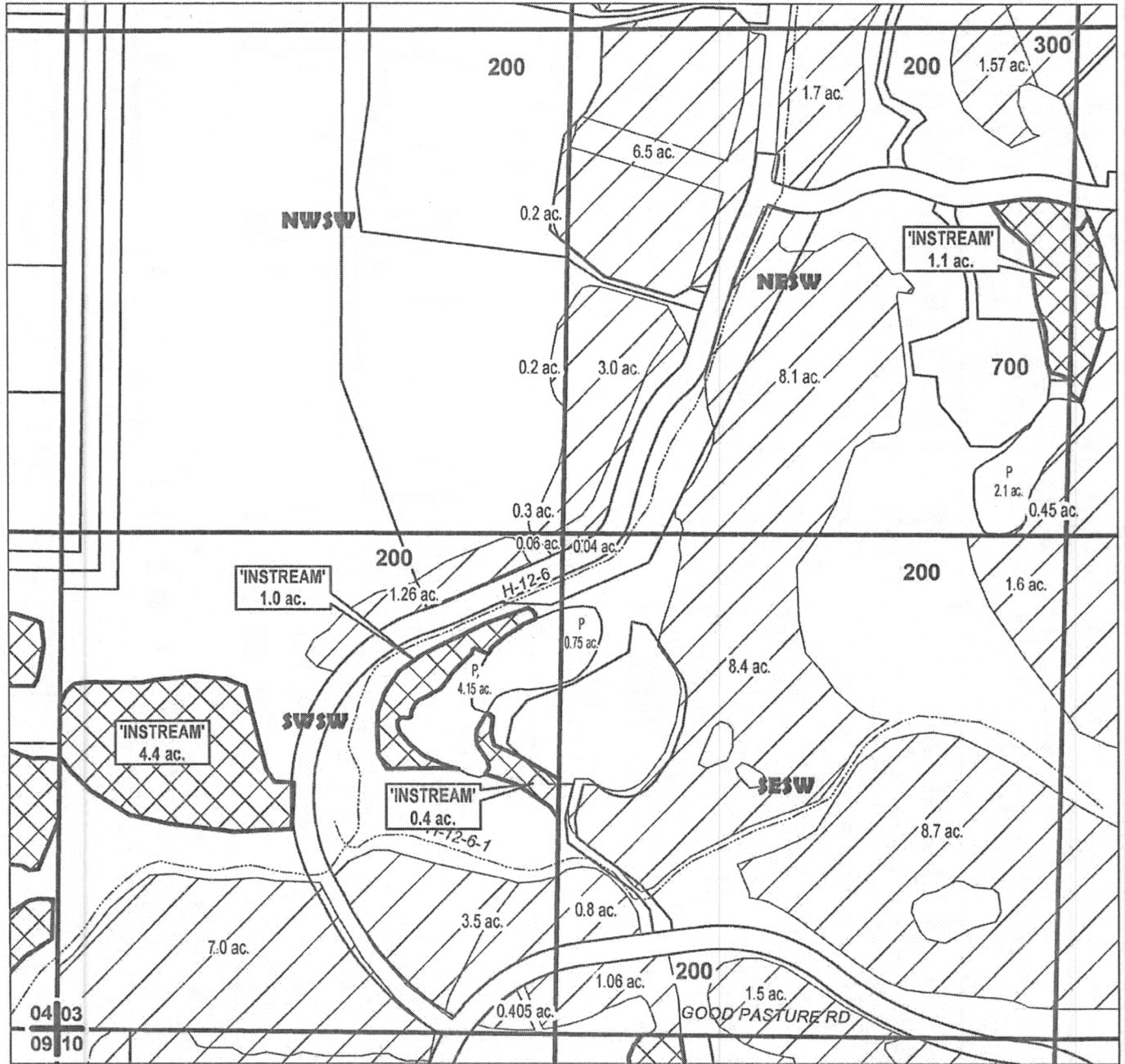

APPLICATION FOR 1 YEAR INSTREAM LEASE

NAME: CANYONS LAND AND CATTLE CO.

TAXLOT #: 200, 700

6.9 ACRES

Date: 5/21/2015

FILE: I:\TRANSFER\INSTREAM\INSTRM15\CANYONS\141303_SW

DESCHUTES COUNTY

SEC.03 T14S R13E RECEIVED BY OWRD

SCALE - 1" = 400'

MAY 28 2015



SALEM, OR

NW 1/4 OF THE SE 1/4

C 1/4 COR

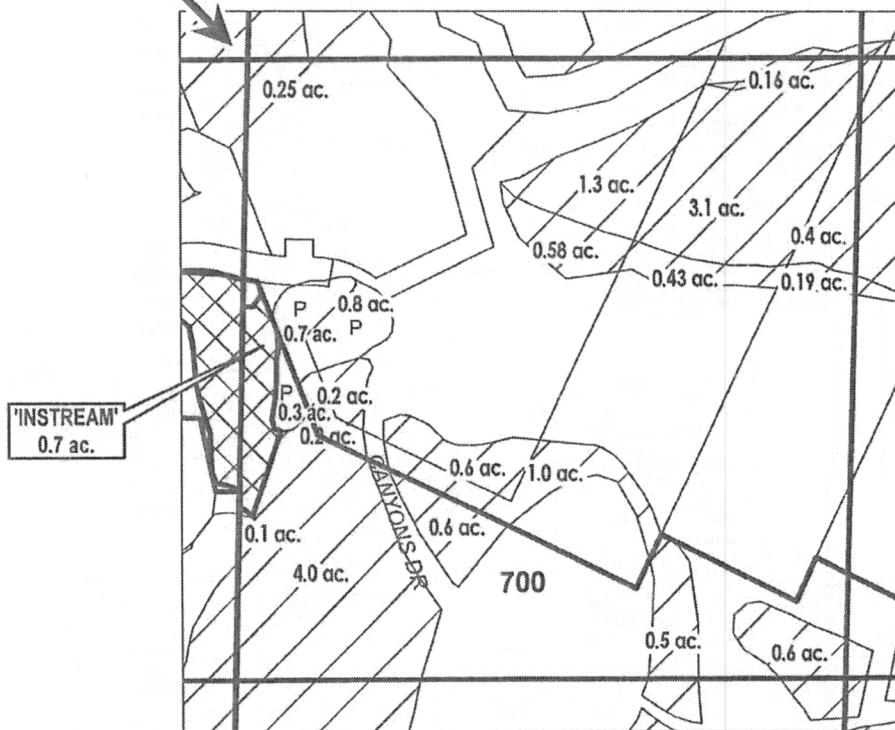

	EXISTING WATER RIGHTS
	INSTREAM LANDS
	POND



APPLICATION FOR 1 YEAR INSTREAM LEASE

NAME: CANYONS LAND AND CATTLE CO.

TAXLOT #: 700

0.7 ACRES

Date: 3/18/2015

FILE: I:\TRANSFER\INSTREAM\INSTRM15\CANYONS\141303_NWSE

DESCHUTES COUNTY
SEC.03 T14S R13E

RECEIVED BY OWRD

MAY 28 2015

SCALE - 1" = 400'

SALEM, OR



SW 1/4 OF THE NW 1/4

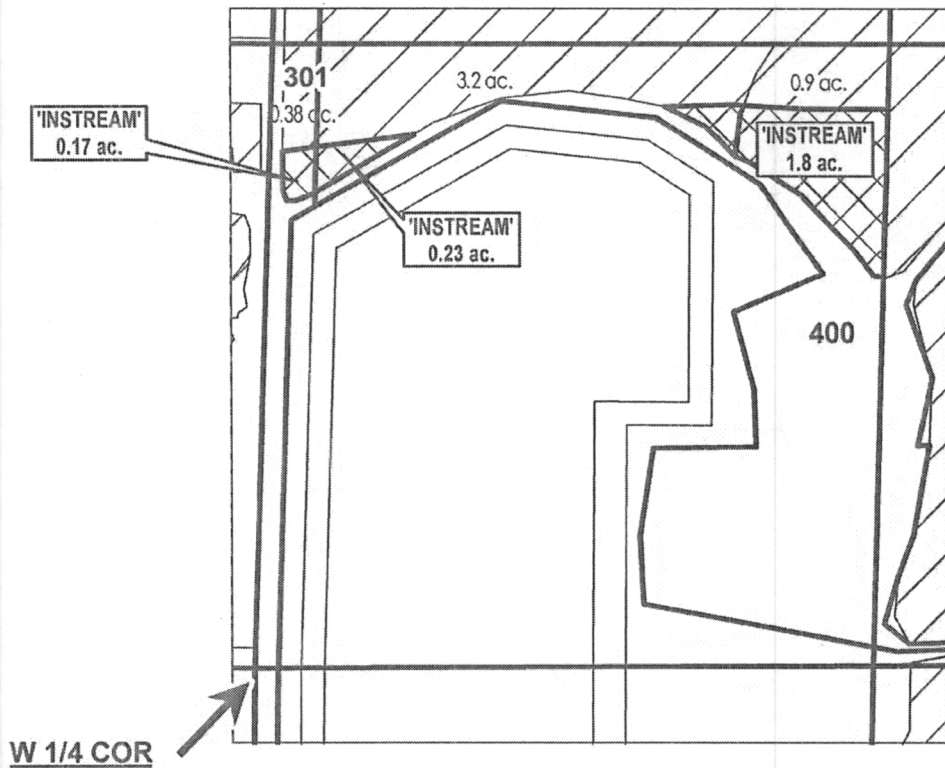

	EXISTING WATER RIGHTS
	INSTREAM LANDS



APPLICATION FOR 1 YEAR INSTREAM LEASE

NAME: CANYONS LAND & CATTLE COMPANY

TAXLOT #: 301, 400

2.2 ACRES

DATE: 3/17/2015

FILE: I:\TRANSFER\INSTREAM\INSTRM15\CANYONS\141303_SWNW

DESCHUTES COUNTY
SEC.04 T14S R13E

RECEIVED BY OWRD

MAY 28 2015

SCALE - 1" = 400'

SALEM, OR



SW 1/4 OF THE SE 1/4; SE 1/4 OF THE SE 1/4

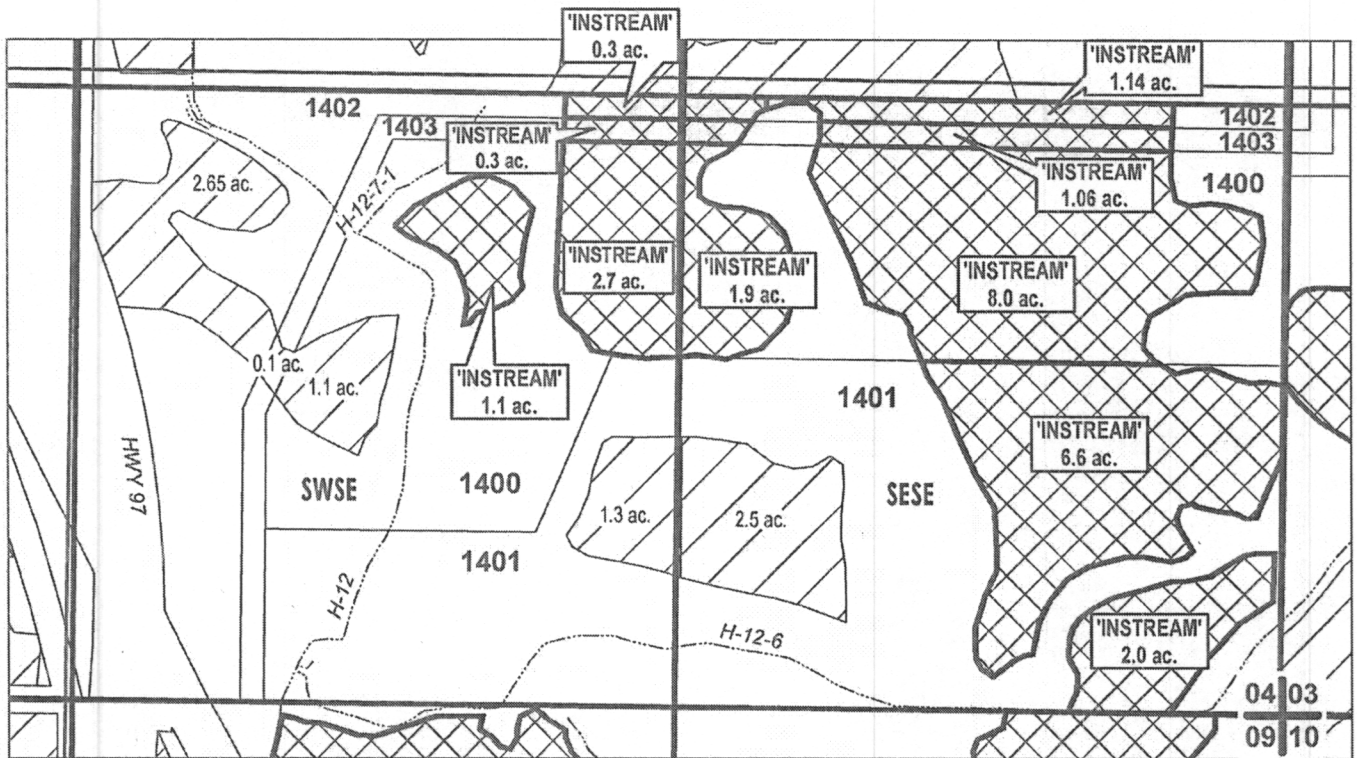

	EXISTING WATER RIGHTS
	INSTREAM LANDS



APPLICATION FOR 1 YEAR INSTREAM LEASE

NAME: CANYONS LAND AND CATTLE CO.

TAXLOT #: 1400, 1401, 1402, 1403

25.1 ACRES

Date: 3/18/2015

FILE: I:\TRANSFER\INSTREAM\INSTRM15\CANYONS141303_SSE

**DESCHUTES COUNTY
SEC.09 T14S R13E**

RECEIVED BY OWRD

MAY 28 2015



SCALE - 1" = 400'

SALEM, OR

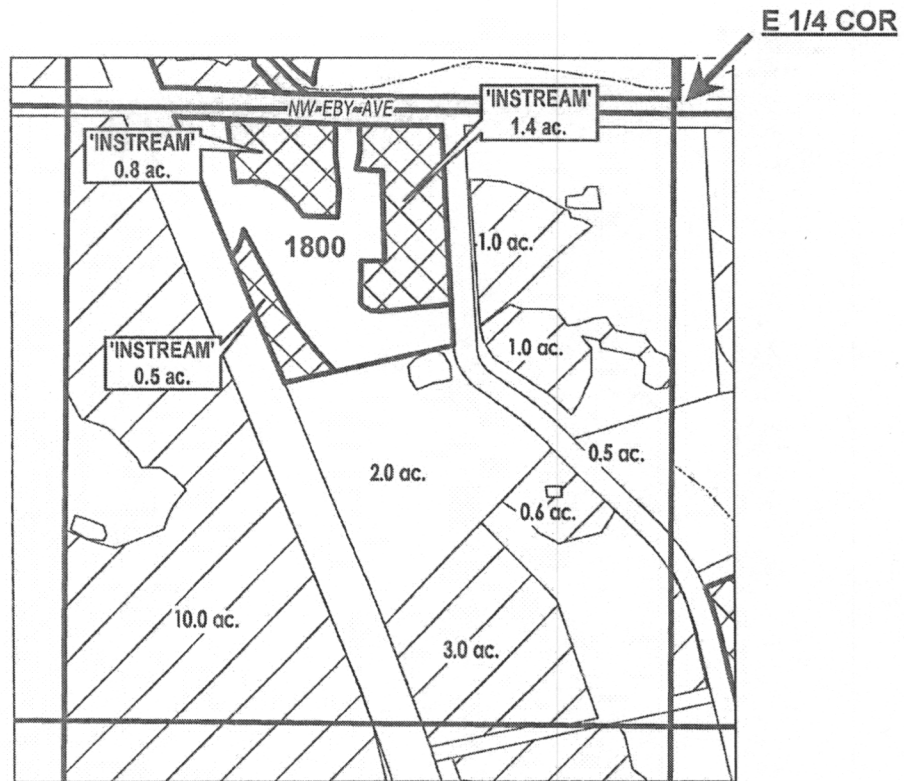

NE 1/4 OF THE SE 1/4



-  EXISTING WATER RIGHTS
-  INSTREAM LANDS
-  PARCELS W/ WATER RIGHTS



APPLICATION FOR 1 YEAR INSTREAM LEASE

NAME: CANYONS LAND & CATTLE CO.

TAXLOT #: 1800

2.7 ACRES

Date: 3/18/2015



FILE: I:\TRANSFER\INSTREAM\INSTRM15\CANYONS\141309_NESE

DESCHUTES COUNTY SEC.09 T14S R13E

RECEIVED BY OWRD

MAY 28 2015

SALEM, OR

	EXISTING WATER RIGHTS
	INSTREAM LANDS
	POND

SCALE - 1" = 400'

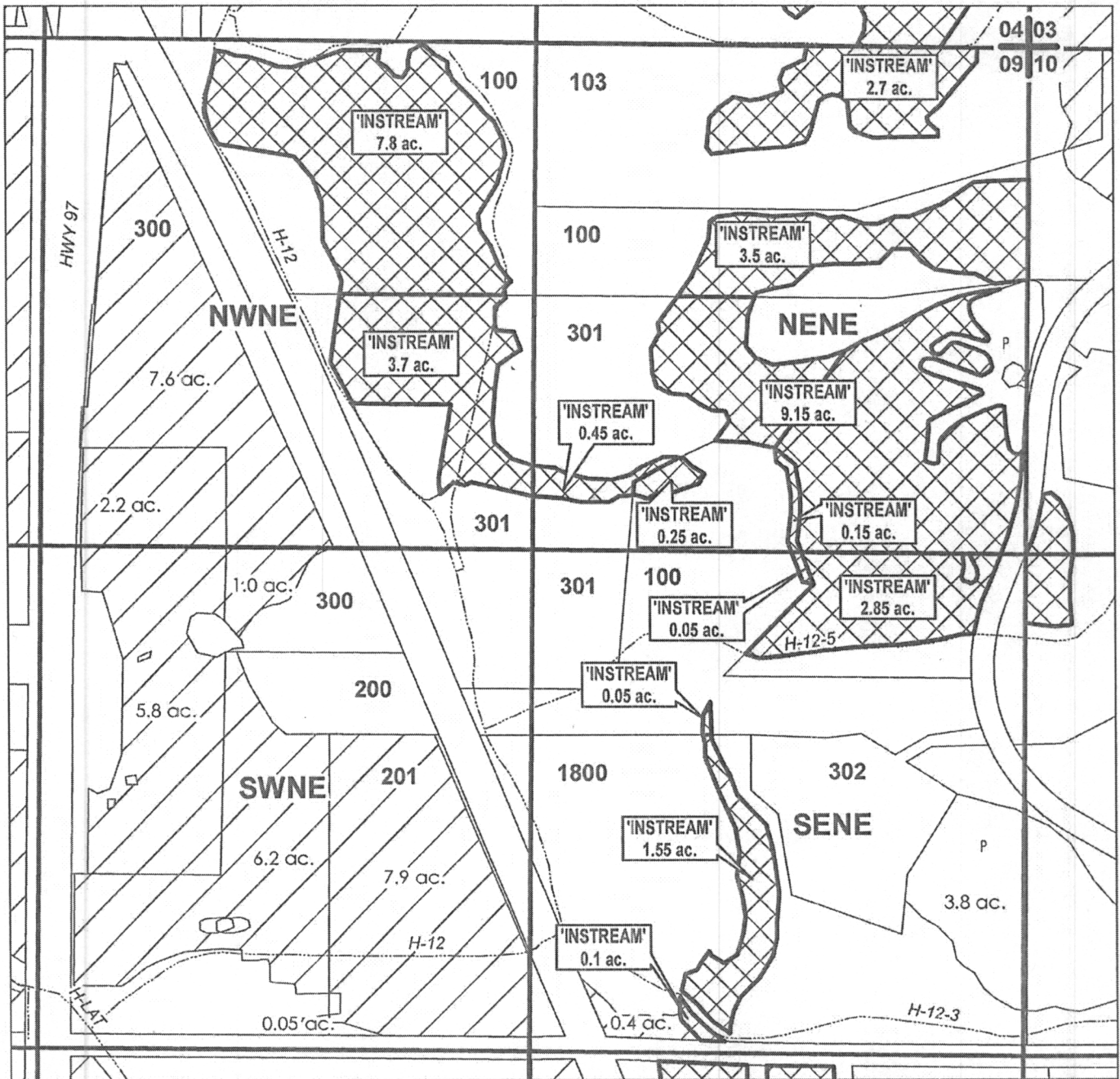

APPLICATION FOR 1 YEAR INSTREAM LEASE

NAME: CANYONS LAND AND CATTLE CO.

TAXLOT #: 100, 103, 301, 1800

32.3 ACRES

Date: 5/13/2015

FILE: I:\TRANSFER\INSTREAM\INSTRM15\CANYONS\141309_SE

DESCHUTES COUNTY SEC.10 T14S R13E

RECEIVED BY OWRD

MAY 28 2015

SALEM, OR

SCALE - 1" = 400'



NE 1/4

	EXISTING WATER RIGHTS
	INSTREAM LANDS
# ac.	PARCELS W/ WATER RIGHTS

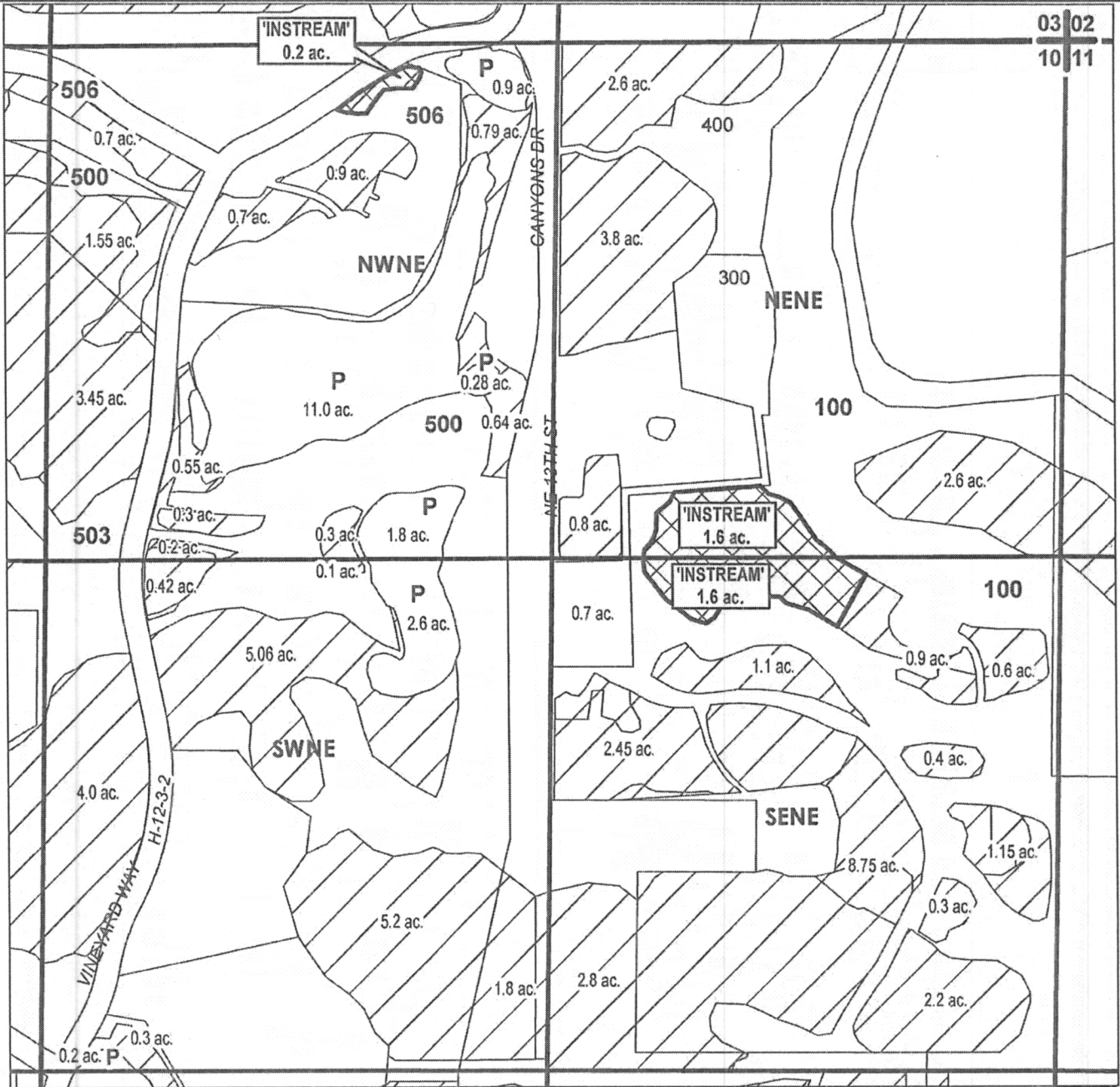

APPLICATION FOR 1 YEAR INSTREAM LEASE

NAME: CANYONS LAND & CATTLE CO.

TAXLOT #: 100, 506

3.4 ACRES

Date: 5/26/2015

FILE: I:\TRANSFER\INSTREAM\INSTRM15\CANYONS\141310_NE

DESCHUTES COUNTY SEC.10 T14S R13E

RECEIVED BY OWRD

MAY 28 2015

SALEM, OR

SCALE - 1" = 400'



NW 1/4

	EXISTING WATER RIGHTS
	INSTREAM LANDS
	POND

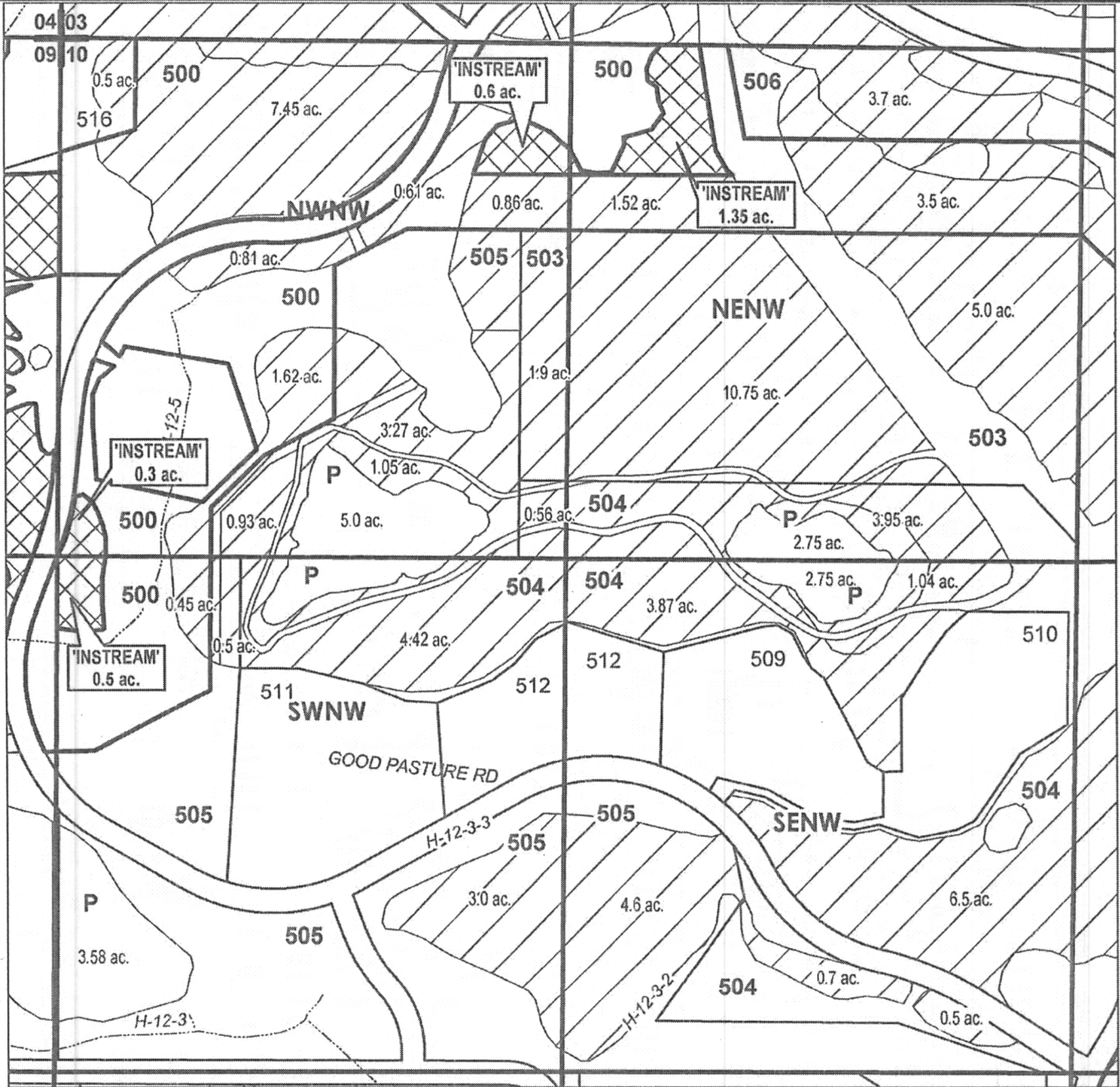

APPLICATION FOR 1 YEAR INSTREAM LEASE

NAME: CANYONS LAND & CATTLE CO.

TAXLOT #: 500

2.75 ACRES

Date: 3/18/2015





FILE: I:\TRANSFER\INSTREAM\INSTRM15\CANYONS141310_NW

DESCHUTES COUNTY SEC.10 T14S R13E

RECEIVED BY OWRD

MAY 28 2015

SALEM, OR

-  EXISTING WATER RIGHTS
-  INSTREAM LANDS
-  # ac. PARCELS W/ WATER RIGHTS
-  # ac. INSTREAM PARCELS

SCALE - 1" = 400'



SW 1/4

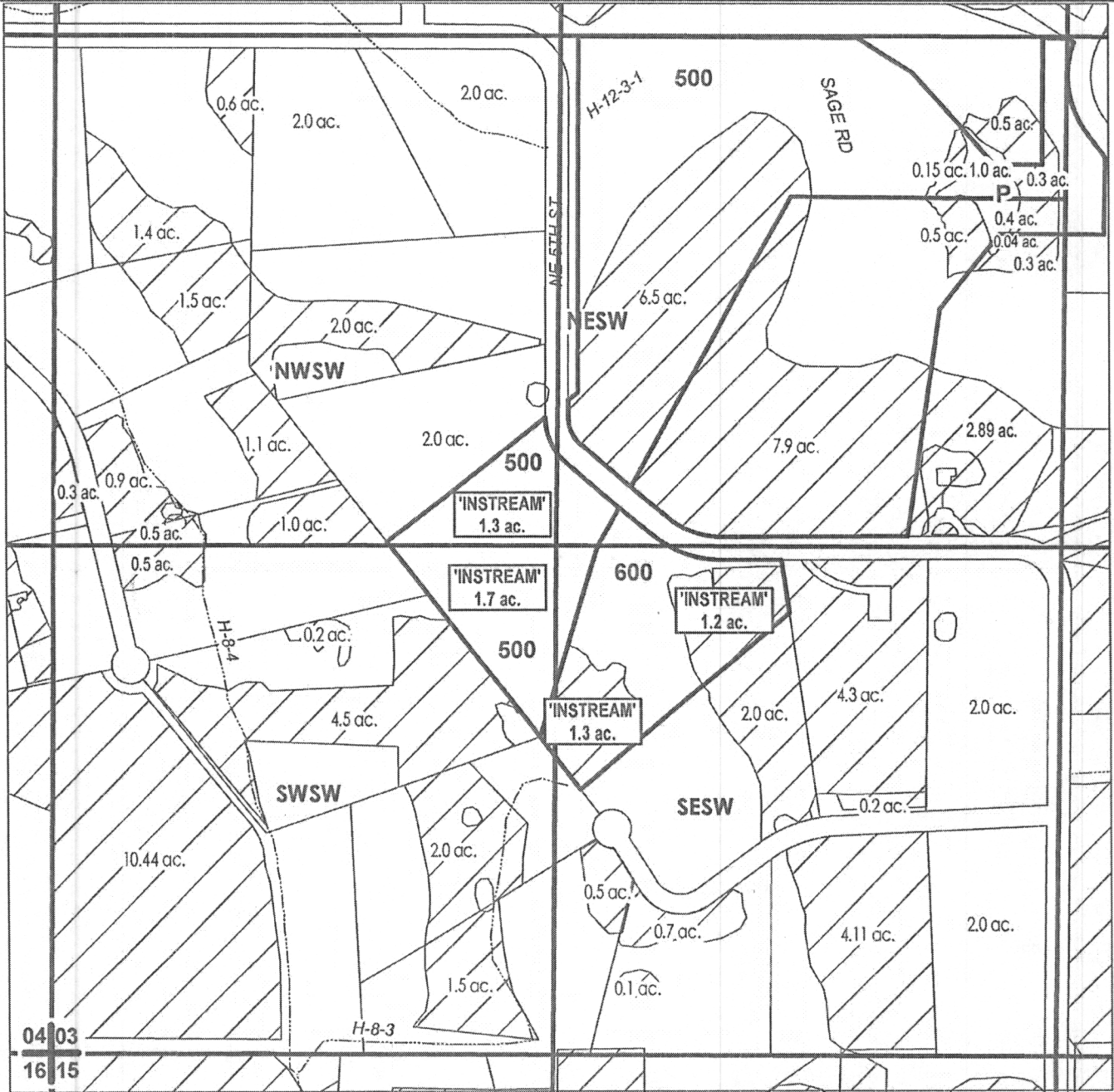

CENTRAL OREGON



IRRIGATION DISTRICT

APPLICATION FOR 1 YEAR INSTREAM LEASE

NAME: CANYONS LAND & CATTLE CO.

TAXLOT #: 500, 600

5.5 ACRES

Date: 3/18/2015

FILE: I:\TRANSFER\INSTREAM\INSTRM15\CANYONS\141310_SW

Central Oregon Irrigation District			
IL-2015-26 Canyons			
Water Right Changes for Instream Maps			
TRS	QQ	AC	OWRD #
141303	SWNW	4.15 ac Transferred on	T-10257
141303	SWNW	0.05 ac Transferred off	T-11467
141303	NESW	2.20 ac Transferred on	T-11467
141303	NESW	1.18 ac Transferred off	T-11467
141303	SWSW	1.725 ac Transferred on	T-11467
141303	SWSW	1.00 ac Transferred off	T-10267
141303	NWSE	1.36 ac Transferred on	T-11467
141303	NWSE	2.00 ac Transferred off	T-10267
141303	NWSE	1.15 ac Transferred off	T-11467
141304	SWSE	1.00 ac Transferred off	T-10267
141304	SWSE	1.35 ac Transferred off	T-11467
141304	SESE	1.60 ac Transferred off	T-11467
141310	NENE	3.80 ac Transferred off	T-10267
141310	NWNE	1.89 ac Transferred on	T-11467
141310	SENE	1.8 ac Transferred on	T-10872
141310	SENE	0.95 ac Transferred on	T-11467
141310	SENE	0.60 ac Transferred off	T-11467
141310	NENE	3.8 ac Transferred on	T-10267
141310	NENW	0.55 ac Transferred on	T-11467
141310	NENW	0.45 ac Transferred off	T-10267
141310	NENW	1.63 ac Transferred off	T-11467
141310	NWNW	1.42 ac Transferred on	T-11467
141310	NWNW	2.70 ac Transferred off	T-10267
141310	NWNW	0.41 ac Transferred off	T-11467
141310	NWNW	0.75 Transferred on	T-10257
141310	SWNW	0.80 ac Transferred off	T-10267
141310	SWNW	0.33 ac Transferred off	T-11467
141310	SWSW	0.2 ac Transferred off	T-11703

RECEIVED BY OWRD

MAY 28 2015

SALEM, OR