



State of Oregon  
**Water Resources Department**  
 725 Summer Street NE, Suite A  
 Salem, Oregon 97301-1266  
 (503) 986-0900

MAY 19 2015

SALEM, OR

# Application for Instream Lease

## Part 1 of 4 – Minimum Requirements Checklist

<b>Complete Part 1 through 4 and include the required attachments</b> Fill in or check boxes as indicated. (N/A= Not Applicable)	OWRD #	IL-1479
	Fee-	450 <sup>00</sup>

Pursuant to ORS 537.348(2) and OAR 690-077

Check all items included with this application. (N/A = Not Applicable)

Yes **Part 1 – Completed Minimum Requirements Checklist and Application Fee**

Fees	<input checked="" type="checkbox"/> \$450.00 for a lease involving <b>four or more landowners or four or more water rights</b>	<input type="checkbox"/> \$300.00 for all other leases
	<input checked="" type="checkbox"/> Check enclosed or <input type="checkbox"/> Fee Charged to customer account _____ (account name)	

Yes **Part 2 – Completed Instream Lease Application Map Checklist.**

Yes **Part 3 – Completed Water Right and Instream Use Information**  
 Include a separate **Part 3** for **each water right**

Yes **Part 4 – Completed Instream Lease Provisions and Signatures**

Yes **How many water rights are leased? 4 List them: Cert. 1655, 1928, 2647, 9779**  
 Include a separate **Part 3** for each **water right**.

Yes  N/A **Other Water Rights**, if any, appurtenant to the lands involved in the lease application and not proposed to be leased instream?  
**List those other water rights here:** \_\_\_\_\_

Yes  No **Conservation Reserve Enhancement Program (CREP).** Are some or all of the lands to be leased part of CREP or another Federal program (list here: **C. R.P.**)

**Attachments:**

Yes  N/A **Map:** Instream Lease map requirements (see Part 2 of this application)

Yes  N/A **Tax Lot Map:** If a portion of the water right *not included in the lease* is appurtenant to lands owned by others, a tax lot map must be included with the lease application. The tax lot map should clearly show the property involved in the lease.

Yes  N/A Supporting documentation describing why a right (or portion thereof) is valid and not subject to forfeiture even though the right has not been exercised for five or more consecutive years. This information only needs to be provided if the checkbox has been checked to identify that the water right has not been used in the last five years and is not subject to forfeiture (See Part 4 of 4).

Yes  N/A If the Lessor (water right holder) is not the deeded landowner - provide one of the following.

- A notarized statement from the landowner consenting to the lease and a copy of the recorded deed; or
- A water right conveyance agreement and a copy of the recorded deed for the landowner at the time the water right was conveyed; or
- Other documentation which provides authority to pursue the lease absent consent of the landowner.

### Part 2 of 4 – Instream Lease Application Map Checklist

A Map is generally required for each water right not leased in its entirety

The application map (if required) should include all the items listed below and match the existing water right(s) of record. Check all boxes that apply.

This should be a simple map. (See example below). A copy of a final proof survey map with the portion to be leased shaded or hachured in will also suffice.

- N/A A map is required for each water right not leased in its entirety. More than one QQ and property may be included on each map. A map is not required, if leasing the entire right or if the right to be leased is for municipal or quasi-municipal water use.
- The map should be of sufficient quality to be reproducible. Please do not use highlighters to mark items on the map as highlighters do not always copy.
- A North arrow and map scale (no smaller than 1" = 1320').
- Township, Range, Section, quarter quarter (QQ), and a clearly labeled survey corner.
- For irrigation or other similar use, the number of acres to be leased in each quarter-quarter clearly labeled and hachured to differentiate between the acres being leased and any remaining. If the place of use is broken down by more than one priority date, or source stream, and/or point of diversion you must identify each with separate hachuring and clearly label.
- If available, identify the existing point(s) of diversion.

**EXAMPLE MAP** (the darker shaded portion representing the portion leased instream)

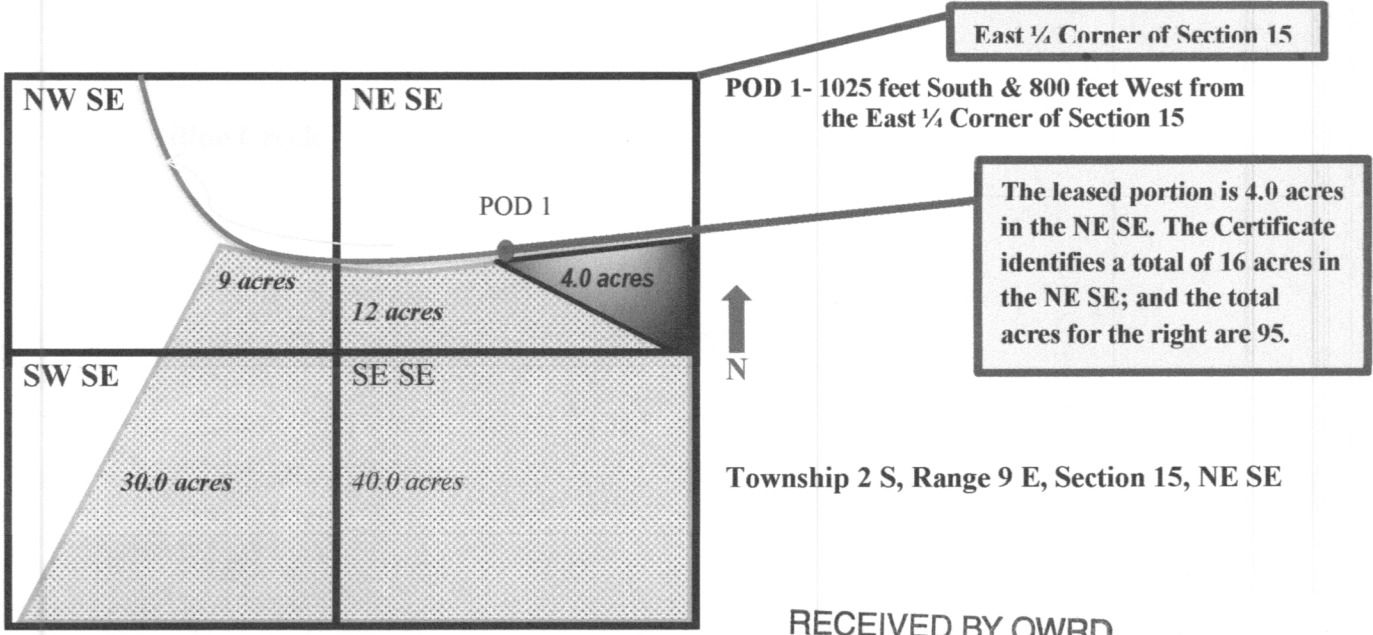

RECEIVED BY OWRD

MAY 19 2015

**Part 3 of 4 – Water Right and Instream Use Information**

**Use a separate Part 3 for each water right to be leased instream**

**Water Right Information**

**Water right # 1655**

**Table 1**

Water Right Information: Provide a description of the originating water right to be leased. Also include your tax lot number(s). Fill in all applicable information. For example, if your water right has multiple points of diversion (POD) but they're not numbered, you do not need to include a number. If not enough room below, you may add additional rows (see instructions) or attach spreadsheet (matching Table 1). Please clearly label any attachments.

<input type="checkbox"/> <b>If only leasing a portion of the right</b> - complete Table 1 as indicated	<input checked="" type="checkbox"/> <b>Entirety</b> - If the entire water right is to be leased, skip to Table 3.
--	---

Priority Date	POD #	Twp.	Range	Section	Q-Q	Tax Lot	Govt	Acres	Use	Previous Lease

**Total Acres:**

**Table 2**

**To illustrate the totals for the water right proposed to be leased instream**

Total rate and volume by priority date, POD, use and acreage as appropriate considering the right to be leased. If not enough room below, you may add additional rows (see instructions) or attach spreadsheet (matching Table 2). Please clearly label any attachments. (cfs = cubic feet per second and af = acre-feet)

Priority Date	POD #	Use	Total Acres	Other Information (such as conditions/limitations on the right)	Total Rate (cfs)	Total Volume (af)

**Total af from storage, if applicable:** \_\_\_\_ AF or  N/A

**Any additional information about the right:** None

**Table 3**

Point of Diversion (POD) description: If the POD is not described on the certificate or if there is more than one POD listed on the certificate, then the specific POD(s) involved in the lease must be described. If not enough room below, you may add additional rows (see instructions) or attach spreadsheet (matching Table 3). Please clearly label any attachments.

POD #	Twp	Rng	Sec	Q-Q	DLC/	Measured Distances, latitude/longitude coordinates, or river mile (if
<b>Cunningham Ditch</b>	2-S	31 E	1	NW-SW	N/A	<b>Approximately 250 feet south &amp; 1,200 feet east of the quarter corner between Sections 1 &amp; 2</b>

Please check this box if you don't know the location of the POD(s) and want the Department to identify the location of the POD(s) for the purpose of the instream lease.

RECEIVED BY OWRD

MAY 19 2015

SALEM, OR

**Part 3 of 4 – Water Right and Instream Use Information**

**Use a separate Part 3 for each water right to be leased instream**

**Water Right Information**

**Water right # 1928**

**Table 1**

Water Right Information: Provide a description of the originating water right to be leased. Also include your tax lot number(s). Fill in all applicable information. For example, if your water right has multiple points of diversion (POD) but they're not numbered, you do not need to include a number. If not enough room below, you may add additional rows (see instructions) or attach spreadsheet (matching Table 1). Please clearly label any attachments.

If only leasing a portion of the right - complete Table 1 as indicated       **Entirety** - If the entire water right is to be leased, skip to Table 3.

Priority Date	POD #	Twp	Rng	Sec	Q-Q	Tax Lot	Gov't Lot/DLC	Acres	USE	Previous Lease # (if any)

**Total Acres:**

**Table 2**

**To illustrate the totals for the water right proposed to be leased instream**

Total rate and volume by priority date, POD, use and acreage as appropriate considering the right to be leased. If not enough room below, you may add additional rows (see instructions) or attach spreadsheet (matching Table 2). Please clearly label any attachments. (cfs = cubic feet per second and af = acre-feet)

Priority Date	POD #	Use	Total Acres	Other Information (such as conditions/limitations on the right)	Total Rate (cfs)	Total Volume (af)

**Total af from storage, if applicable:** \_\_\_\_\_ AF or  N/A

**Any additional information about the right:** None

**Table 3**

Point of Diversion (POD) description: If the POD is not described on the certificate or if there is more than one POD listed on the certificate, then the specific POD(s) involved in the lease must be described. If not enough room below, you may add additional rows (see instructions) or attach spreadsheet (matching Table 3). Please clearly label any attachments.

POD #	Twp.	Range	Sec	Q-Q	Govt. Lot	Measured Distances, latitude/longitude coordinates, or river mile (if
<b>Cunningham Ditch</b>	2-S	31 E	1	NW-SW	N/A	<b>Approximately 250 feet south &amp; 1,200 feet east of the quarter corner between Sections 1 &amp; 2</b>

Please check this box if you don't know the location of the POD(s) and want the Department to identify the location of the POD(s) for the purpose of the instream lease.

RECEIVED BY OWRD

MAY 19 2015

SALEM, OR

**Part 3 of 4 – Water Right and Instream Use Information**

**Use a separate Part 3 for each water right to be leased instream**

**Water Right Information**

**Water right # 2647**

**Table 1**

Water Right Information: Provide a description of the originating water right to be leased. Also include your tax lot number(s). Fill in all applicable information. For example, if your water right has multiple points of diversion (POD) but they're not numbered, you do not need to include a number. If not enough room below, you may add additional rows (see instructions) or attach spreadsheet (matching Table 1). Please clearly label any attachments.

<input checked="" type="checkbox"/> If only leasing a portion of the right - complete Table 1 as indicated						<input type="checkbox"/> If the entire water right is to be leased, skip to Table 3.				
Priority Date	POD #	Twp.	Rng.	Sec	Q-Q	Tax Lot	Gov't Lot/DLC	Acres	USE	Previous Lease # (if any)
Year 1890	Cunningham Ditch	1-S	31 E	25	NE-SE	1500	N/A	23.0	Irr	N/A
Year 1890	Cunningham Ditch	1-S	31 E	36	NW-NE	1500	N/A	20.0	Irr	N/A

**Total Acres: 43.0**

**Table 2**

**To illustrate the totals for the water right proposed to be leased instream**

Total rate and volume by priority date, POD, use and acreage as appropriate considering the right to be leased. If not enough room below, you may add additional rows (see instructions) or attach spreadsheet (matching Table 2). Please clearly label any attachments. (cfs = cubic feet per second and af = acre-feet)

Priority Date	POD #	Use	Total Acres	Other Information (such as conditions/limitations on the right)	Total Rate (cfs)	Total Volume (af)
Year 1890	Cunningham Ditch	Irr	43.0	N/A	0.54	193

**Total af from storage, if applicable:** \_\_\_\_\_ AF or  N/A

**Any additional information about the right:** None

**RECEIVED BY OWRD**

MAY 19 2015

**SALEM, OR**

**Table 3**

Point of Diversion (POD) description: If the POD is not described on the certificate or if there is more than one POD listed on the certificate, then the specific POD(s) involved in the lease must be described. If not enough room below, you may add additional rows (see instructions) or attach spreadsheet (matching Table 3). Please clearly label any attachments.

POD #	Twp	Rng	Sec	Q-Q	DLC/	Measured Distances, latitude/longitude coordinates, or river mile (if
<b>Cunningham Ditch</b>	2-S	31 E	1	NW-SW	N/A	<b>Approximately 250 feet south &amp; 1,200 feet east of the quarter corner between Sections 1 &amp; 2</b>

Please check this box if you don't know the location of the POD(s) and want the Department to identify the location of the POD(s) for the purpose of the instream lease.

**Part 3 of 4 – Water Right and Instream Use Information**

**Use a separate Part 3 for each water right to be leased instream**

**Water Right Information**

**Water right # 9779**

**Table 1**

Water Right Information: Provide a description of the originating water right to be leased. Also include your tax lot number(s). Fill in all applicable information. For example, if your water right has multiple points of diversion (POD) but they're not numbered, you do not need to include a number. If not enough room below, you may add additional rows (see instructions) or attach spreadsheet (matching Table 1). Please clearly label any attachments.

**If only leasing a portion of the right** - complete Table 1 as indicated       **Entirety** - If the entire water right is to be leased, skip to Table 3.

Priority Date	POD #	Twp	Rng	Sec	Q-Q	Tax Lot	Gov't Lot/DLC	Acres	USE	Previous Lease # (if any)
Dec. 15, 1928	Cunningham Ditch	1-S	31 E	25	SE-SW	1500	N/A	5.0	Irr	N/A
Dec. 15, 1928	Cunningham Ditch	1-S	31-E	25	SW-SE	1500	N/A	20.0	Irr	N/A
Dec. 15, 1928	Cunningham Ditch	1-S	31-E	25	SE-SE	1500	N/A	3.0	Irr	N/A
Dec. 15, 1928	Cunningham Ditch	1-S	31-E	36	NE-NW	1500	N/A	25.0	Irr	N/A
Dec. 15, 1928	Cunningham Ditch	1-S	31-E	36	SW-NW	1500	N/A	5.0	Irr	N/A
Dec. 15, 1928	Cunningham Ditch	1-S	31-E	36	SE-NW	1500	N/A	30.0	Irr	N/A

**Total Acres: 88.0**

**Table 2**

<b>To illustrate the totals for the water right proposed to be leased instream</b>						
Total rate and volume by priority date, POD, use and acreage as appropriate considering the right to be leased. If not enough room below, you may add additional rows (see instructions) or attach spreadsheet (matching Table 2). Please clearly label any attachments. (cfs = cubic feet per second and af = acre-feet)						
Priority Date	POD #	Use	Total Acres	Other Information (such as conditions/limitations on the right)	Total Rate (cfs)	Total Volume (af)
Dec. 15, 1928	Cunningham Ditch	Irr	88.0	N/A	1.10	396
Total af from storage, if applicable: _____ AF or <input checked="" type="checkbox"/> N/A						
Any additional information about the right: <u>None</u>						

RECEIVED BY OWRD

MAY 19 2015

SALEM, OR

MAY 19 2015

**Table 3 SALEM, OR**

Point of Diversion (POD) description: If the POD is not described on the certificate or if there is more than one POD listed on the certificate, then the specific POD(s) involved in the lease must be described. If not enough room below, you may add additional rows (see instructions) or attach spreadsheet (matching Table 3). Please clearly label any attachments.						
POD #	Twp	Rng	Sec	Q-Q	DLC/	Measured Distances, latitude/longitude coordinates, or river mile (if
Cunningham Ditch	2-S	31 E	1	NW-SW	N/A	Approximately 250 feet south & 1,200 feet east of the quarter corner between Sections 1 & 2
<input type="checkbox"/> Please check this box if you don't know the location of the POD(s) and want the Department to identify the location of the POD(s) for the purpose of the instream lease.						

**Part 3 of 4 cont. – Water Right and Instream Use Information**

**Instream Use Information**

**Table 4**

Instream Use Created by the Lease						
River/ Stream Name: <u>Birch Creek</u> , tributary to <u>Umatilla River</u>				River Basin: <u>Umatilla River</u>		
<b>Instream Portion:</b> Use Table 4 to illustrate the instream rate, volume and instream period by priority date, POD (if more than one), Use (if more than one), and acreage as appropriate considering the right to be leased. If not enough room below, you may add additional rows (see instructions) or attach a spreadsheet (matching the below portion of Table 4). Please clearly label any attachments.						
Priority date	POD #	Use	Acres	Proposed Instream Period	Total instream rate (cfs)	Total instream volume (af)
April 17, 1912	Cunningham Ditch	Irrigation	46.0	2016 to 2021	0.58	207 af
Sept. 17, 1909	Cunningham Ditch	Irrigation	184.0	2016 to 2021	2.30	828 af
Year 1890	Cunningham Ditch	Irrigation	43.0	2016 to 2021	0.54	193 af
Dec. 15, 1928	Cunningham Ditch	Irrigation	88.0	2016 to 2021	1.10	396 af
Note: If not certain of the instream rate, volume and/or instream period, see the instructions and/or contact Department Staff for assistance. The instream rate and volume may be up to the maximum rate and duty/volume allowed by the right, as described in Table 2 or on your Certificate if leasing the entire right. The proposed instream period may be no longer than the irrigation season or the authorized period of allowed use.						
<b>Part 4 of 4 – Lease Provisions and Party Signatures</b>						
<b>Term of the Lease (may be from 1 year up to 5 years):</b> The lease is requested to begin in: <b>month <u>June 1</u> year <u>2015</u></b> and end: <b>month <u>June 1</u> year <u>2020</u></b> . Note: The begin month is generally the first month of the irrigation season and the end month is the last month in the irrigation season. If not an irrigation right, this would be the first and last month of your authorized period of allowed use.						

**Public use:** Check the public use(s) this lease will serve (as defined by ORS 537.332):

Conservation, maintenance and enhancement of aquatic, fish and wildlife, fish and wildlife habitat and any other ecological values.

Recreation

Pollution abatement

Navigation

**RECEIVED BY OWRD**

**MAY 19 2015**

**SALEM, OR**

**Termination provision (for multiyear leases):**  
**The parties to the lease request (choose one):**

a. The option of terminating the lease prior to expiration of the full term with written notice to the Department by the Lessor(s) and/or Lessee.

b. The option of terminating the lease prior to expiration of the full term, with consent by all parties to the lease.

c. The parties would not like to include a Termination Provision.

(See instructions for limitations to this provision)

**Additive/Replacing Relationship to other instream water rights:** Instream leases are generally additive to other existing instream water rights created as a result of instream leases, transfers and/or allocations of conserved water. Since instream leases are also generally senior to other instream rights created through a state agency process or conversion of minimum flows, they generally replace a portion of these junior instream rights.

If you would like this lease to relate to other instream water rights differently, please check this box.   
 And attach an explanation of your intent.

**Validity of the Right(s) to be leased (check the appropriate box):**

The water right(s) to be leased have been used under the terms and conditions of the right(s) during the last five years or have been leased instream; or

The water right(s) have not been used for the last five years according to the terms and conditions of the right(s). However, the water right(s) is not subject to forfeiture under ORS 540.610(2). Documentation describing why the water right(s) is not subject to forfeiture is provided. **These water rights have been in Conservation Reserve Program, (CRP), for the last 20 years.**

**OR**  Please check this box if you are not sure of the proposed rate, volume and instream period. As part of its review process, the Department will identify the appropriate instream rate, volume and period considering the water right(s) being leased and instream benefits.

**Instream Reach**

**Proposed Instream Reach:**

A reach typically begins at the point of diversion (POD) and ends at the mouth of the source stream: From the POD to \_\_\_\_\_

**Or Proposed Instream Point:**

Instream use protected at the POD

**OR**  Please check this box if you are not sure of the proposed reach and want water to be protected within a reach below the POD, if possible. (If no reach is identified or the above box is not checked, and there is only one POD listed on the certificate, the lease may be processed to be protected at the POD.)

**Additional Instream Information**

Yes  N/A **Conditions to avoid enlargement or injury to other water rights, if any, or other limitations:** list here \_\_\_\_\_

Note: The Department may identify additional conditions to prevent injury and/or enlargement.

**Any additional information about the proposed instream use:** \_\_\_\_\_



**Precedent:** If a right which has been leased is later proposed to be leased again or later transferred or become part of an allocation of conserved water project, a new injury review shall be required. An instream lease shall not set a precedent on a future transaction.

**The undersigned declare:**

1. The Lessor(s) agree during the term of this lease, to suspend use of water allowed under the subject water right(s) and under any appurtenant primary or supplemental water right(s) not involved in the lease application; and
2. The Lessor(s) certify that I/we are the water right holder(s) of the right(s) described in this instream lease application. If not the deeded landowner, I/we have provided documentation with the lease application that I/we have authorization to pursue the lease application and/or have obtained consent from the deeded landowner; and
3. All parties affirm that information provided in this lease application is true and accurate.

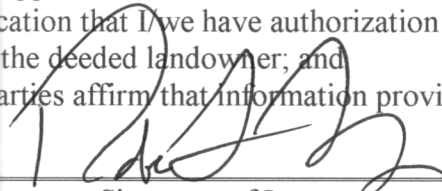
  
 \_\_\_\_\_  
 Signature of Lessor

Date: 5/10/2015

Printed name (and title): Cunningham Sheep Co c/o Robert Levy Business name, if applicable:

Mailing Address (with state and zip): Cunningham Sheep Co., P.O. Box 1186, Pendleton, OR 97801

Phone number (include area code): (541) 449-8627 \*\*E-mail address: \_\_\_\_\_

**See next page for additional signatures.**

\_\_\_\_\_  
 Signature of Co-Lessor Date: \_\_\_\_\_

Printed name (and title): \_\_\_\_\_  
 Business/organization name: \_\_\_\_\_  
 Mailing Address (with state and zip): \_\_\_\_\_  
 Phone number (include area code): \_\_\_\_\_ \*\*E-mail address: \_\_\_\_\_

\_\_\_\_\_  
 Signature of Lessee Date: \_\_\_\_\_

Printed name (and title): \_\_\_\_\_  
 Business/organization name: \_\_\_\_\_  
 Mailing Address (with state and zip): \_\_\_\_\_  
 Phone number (include area code): \_\_\_\_\_ \*\*E-mail address: \_\_\_\_\_

RECEIVED BY OWRD  
 MAY 19 2015  
 SALEM, OR





**\*\* BY PROVIDING AN E-MAIL ADDRESS, CONSENT IS GIVEN TO RECEIVE ALL CORRESPONDENCE FROM THE DEPARTMENT ELECTRONICALLY. COPIES OF THE FINAL ORDER DOCUMENTS WILL ALSO BE MAILED TO THE LESSOR.**

# CUNNINGHAM SHEEP WEST BIRCH CREEK RANCH IN STREAM APPLICATION MAP

T1S, R31E & R32E W.M.

TO PILOT  
ROCK

T 2 S, R 31 E. WM

-  184 AC CERT 1928 - PD 1909
-  46 AC CERT 1655 - PD 1912
-  43 AC CERT 2647 - PD 1874, 1890
-  88 AC CERT 9779 - PD 1928

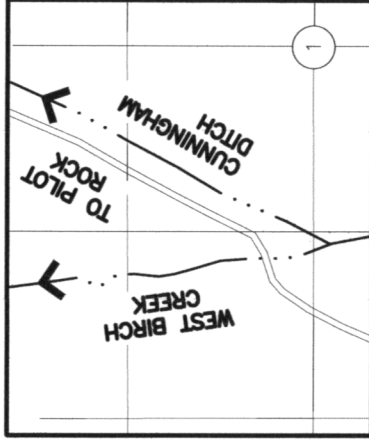

P.O.D. LOCATED APPROXIMATELY 250'S  
AND 1200'E OF THE QUARTER CORNER  
BETWEEN SECTIONS 1 AND 2, TOWNSHIP  
2 SOUTH, RANGE 31 EAST, W.M.

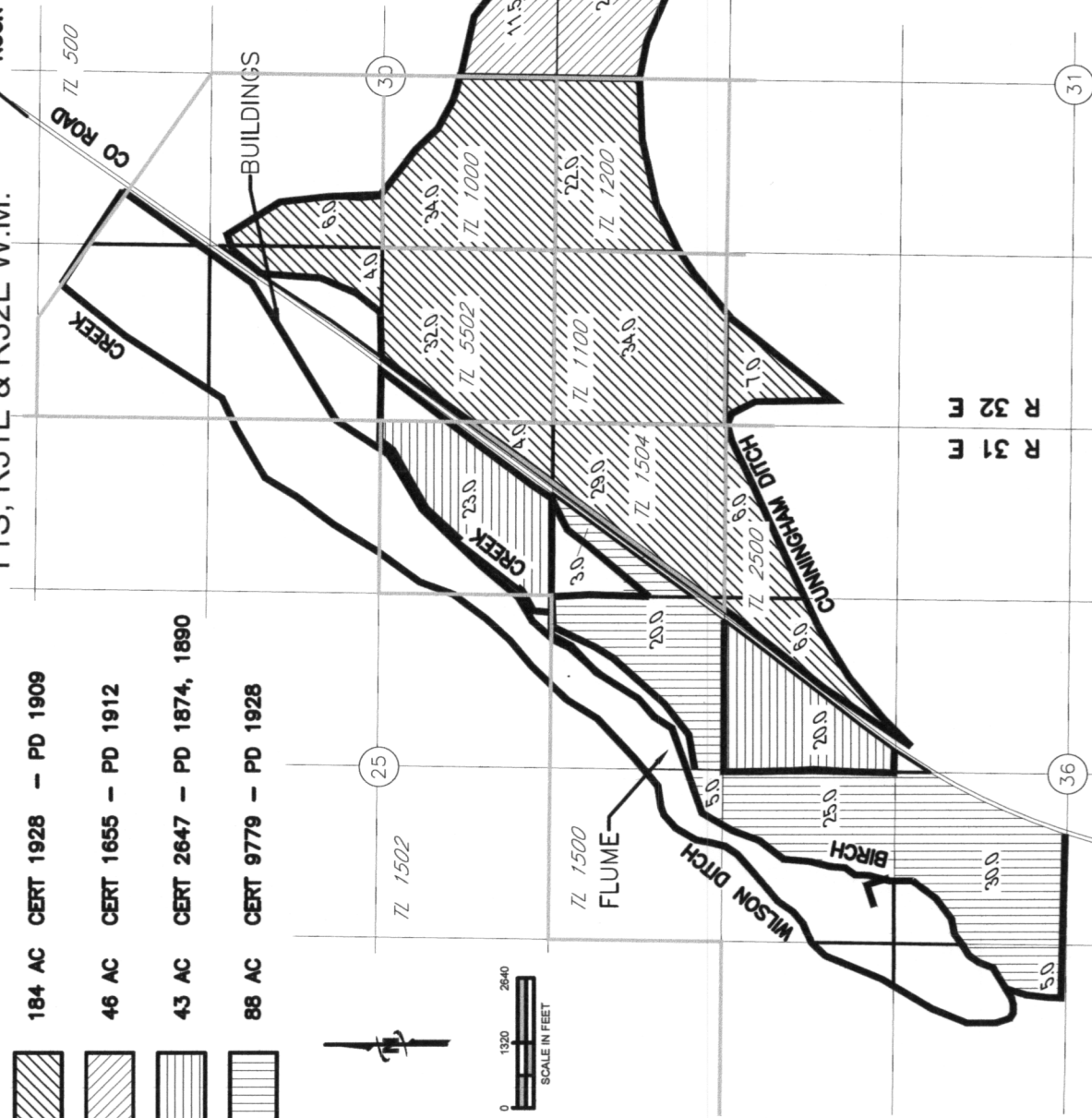

R 32 E  
R 31 E

RECEIVED BY OWRD

MAY 19 2015

SALEM, OR

This form is available electronically.

<b>CRP-1</b> (07-23-10) <b>U.S. DEPARTMENT OF AGRICULTURE</b> Commodity Credit Corporation <b>CONSERVATION RESERVE PROGRAM CONTRACT</b> <small>NOTE: The authority for collecting the following information is Pub. L. 107-171. This authority allows for the collection of information without prior OMB approval mandated by the Paperwork Reduction Act of 1995. The time required to complete this information collection estimated to average 4 minutes per response, including the time for reviewing instructions, searching existing data sources, gathering and maintaining the data needed, and completing and reviewing the collection of information.</small>	1. ST. & CO. CODE & ADMIN. LOCATION 41059	2. SIGN-UP NUMBER 43
	3. CONTRACT NUMBER 10110	4. ACRES FOR ENROLLMENT 279.9
7. COUNTY OFFICE ADDRESS (Include Zip Code): UMATILLA COUNTY FSA OFFICE 200 SE HAILEY AVE, SUITE 112 PENDLETON, OR 97801-3072	5. FARM NUMBER 0006327	6. TRACT NUMBER(S) 0001855
TELEPHONE NUMBER (Include Area Code): UMATILLA COUNTY FSA	8. OFFER (Select one) <input checked="" type="checkbox"/> GENERAL <input type="checkbox"/> ENVIRONMENTAL PRIORITY	
	FROM: (MM-DD-YYYY) 10/01/2012	TO: (MM-DD-YYYY) 09/30/2022

RECEIVED

APR 05 2012

2099

THIS CONTRACT is entered into between the Commodity Credit Corporation (referred to as "CCC") and the undersigned owners, operators, or tenants (who may be referred to as "the Participant"). The Participant agrees to place the designated acreage into the Conservation Reserve Program ("CRP") or other use set by CCC for the stipulated contract period from the date the contract is executed by the CCC. The Participant also agrees to implement on such designated acreage the Conservation Plan developed for such acreage and approved by the CCC and the Participant. Additionally, the Participant and CCC agree to comply with terms and conditions contained in this Contract, including the Appendix to this Contract, entitled Appendix to CRP-1, Conservation Reserve Program Contract (referred to as "Appendix"). By signing below, the Participant acknowledges that a copy of the Appendix for the applicable sign-up period has been provided to such person. Such person also agrees to pay such liquidated damages in an amount specified in the Appendix if the Participant withdraws prior to CCC acceptance or rejection. **The terms and conditions of this contract are contained in this Form CRP-1 and in the CRP-1 Appendix and any addendum thereto. BY SIGNING THIS CONTRACT PRODUCERS ACKNOWLEDGE RECEIPT OF THE FOLLOWING FORMS: CRP-1, CRP-1 Appendix and any addendum thereto, CRP-2 or CRP-2C, if applicable; and, if applicable, CRP-15.**

10A. Rental Rate Per Acre	\$62.24	11. Identification of CRP Land				
B. Annual Contract Payment	\$17421	A. Tract No.	B. Field No.	C. Practice No.	D. Acres	E. Total Estimated Cost-Share
C. First Year Payment		0001855	0001	CP1	159.8	\$13583.00
(Item 10C applicable only to continuous signup when the first year payment is prorated.)		0001855	0002	CP2	120.1	\$10209.00

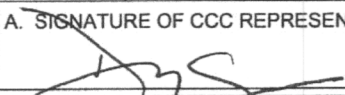
<b>12. PARTICIPANTS</b>	
A(1). PARTICIPANTS NAME AND ADDRESS (Zip Code): NOLIN FARMING COMPANY PO BOX 1186 PENDLETON, OR 97801-0018	(2) SHARE 100.00%
B(1). PARTICIPANTS NAME AND ADDRESS (Zip Code): CUNNINGHAM SHEEP CO PO BOX 1186 PENDLETON, OR 97801-0018	(2) SHARE 0.00%
C(1). PARTICIPANTS NAME AND ADDRESS (Zip Code): N/A	(2) SHARE %
(If more than three individuals are signing, continue on attachment.)	
13. CCC USE ONLY - Payments according to the shares are approved	A. SIGNATURE OF CCC REPRESENTATIVE 
	(MM-DD-YYYY) 8/24/10

**NOTE:** The following statement is made in accordance with the Privacy Act of 1974 (5 USC 552a) and the Paperwork Reduction Act of 1995, as amended. The authority for requesting the following information is the Food Security Act of 1985, (Pub. L. 99-198), as amended and the Farm Security and Rural Investment Act of 2002 (Pub. L. 107-171) and regulations promulgated at 7 CFR Part 1410 and the Internal Revenue code (26 USC 6109). The information requested is necessary for CCC to consider and process the offer to enter into a Conservation Reserve Program contract, to assist in determining eligibility and to determine the correct parties to the contract. Furnishing the requested information is voluntary. Failure to furnish the requested information will result in determination of ineligibility for certain program benefits and other financial assistance administered by USDA agency. This information may be provided to other agencies, IRS, Department of Justice, or other State and Federal Law Enforcement agencies, and in response to a court magistrate or administrative tribunal. The provisions of criminal and civil fraud statutes, including 18 USC 286, 287, 371, 641, 651, 1001; 15 USC 714m; and 31 USC 3729, may be applicable to the information provided.

The U.S. Department of Agriculture (USDA) prohibits discrimination in all its programs and activities on the basis of race, color, national origin, gender, religion, age, disability, political beliefs, sexual orientation, and marital and family status. (Not all prohibited bases apply to all programs). Persons with disabilities who require alternative means for communication of program information (Braille, large print, audio tapes etc.) should contact USDA's TARGET Center at (202) 720-2600 (voice and TDD). To file a complaint of discrimination, write USDA, Director, Office of Civil Rights, Room 326-W, Whitten Building, 1400 Independence Avenue, SW, Washington, DC 20250-9410 or call (202) 720-5964 (voice or TDD). USDA is an equal opportunity provider and employer.

Original - County Office Copy
  Owner's Copy
  Operator's Copy

RECEIVED BY OWRD

MAY 19 2015

SALEM, OR

# CRP43\_T1855 Plan Map

Date: 8/14/2012

Customer(s): NOLIN FARMING COMPANY  
District: UMATILLA SOIL & WATER CONSERVATION DISTRICT  
Approximate Acres: 279.9  
Legal Description: T1S R31E Sec 24, 35, 36  
Pilot Rock Quad

Field Office: PENDLETON SERVICE CENTER  
Agency: NRCS  
Assisted By: Tom Demianew  
State and County: OR, UMATILLA

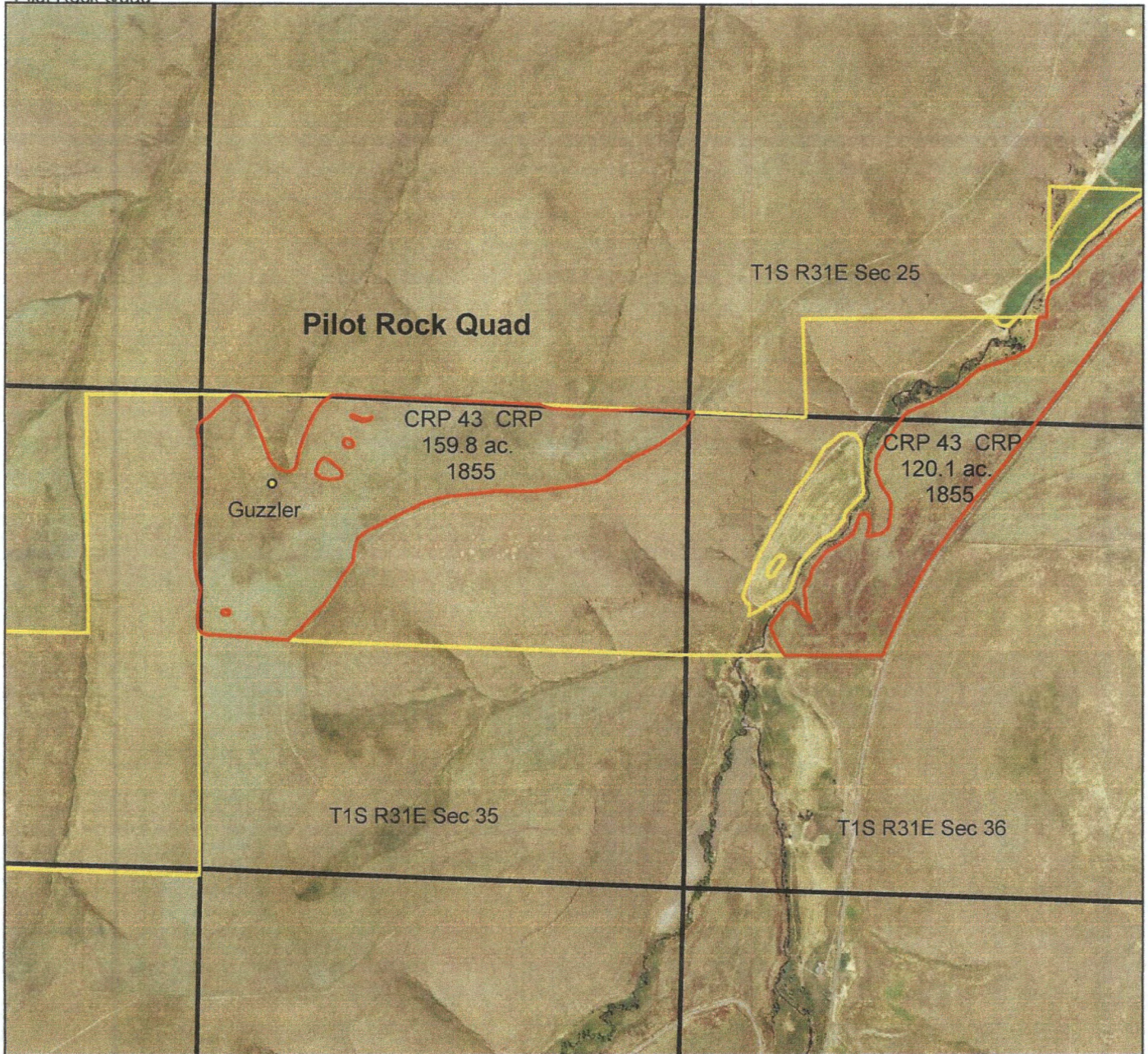

### Legend

- Practices (points)
- Practices (polygons)
- CRP43\_T1855
- plssz11\_a\_41059



RECEIVED BY OWRD

MAY 19 2015

SALEM, OR

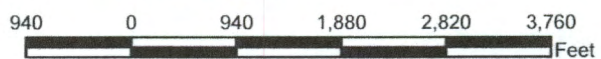



PENDLETON SERVICE CENTER  
 1229 SE 3RD ST  
 PENDLETON, OR 97801-4143  
 5412788049 ext. 105

Loren Unruh  
 District Conservationist

CRP 32 RECEIVED BY OWRD

**Conservation Plan**

MAY 19 2015

**NOLIN FARMING COMPANY**  
 PO BOX 1186  
 PENDLETON, OR 97801

SALEM, OR

Contract 1623 TRACT 10416

**Conservation Cover (327)**

Previously established cover will be maintained. A management practice will be applied according to the CRP contract.

Tract	Field	Planned Amount	Month	Year	Applied Amount	Date
10416	1	8.8 ac	10	2007		
10416	2	90.8 ac	10	2007		
10416	3	53 ac	10	2007		
10416	4	68.3 ac	10	2007		
10416	5	250.2 ac	10	2007		
10416	6	227.4 ac	10	2007		
10416	7	285.4 ac	10	2007		
10416	8	78.3 ac	10	2007		
10416	9	78.8 ac	10	2007		
10416	10	87.6 ac	10	2007		
10416	11	1.7 ac	10	2007		
10416	17	0.4 ac	10	2007		
10416	18	134 ac	10	2007		
10416	19	98.5 ac	10	2007		
10416	20	1.5 ac	10	2007		
10416	21	1 ac	10	2007		
	Total:	1465.7 ac				

16

0.1 ac

1465.8

**Upland Wildlife Habitat Management (645)**

MANAGEMENT PRACTICE - A management practice will be applied according to CRP Contract Guidelines. A wildlife water facility will be installed according to the (648) Wildlife Water Facility specifications.

Tract	Field	Planned Amount	Month	Year	Applied Amount	Date
10416	10	1 no	9	2013		
	Total:	1 no				

**Use Exclusion (472)**

Install barriers as necessary to exclude animals, people, and vehicles to protect the natural resources. No cover disturbance will occur during the primary nesting season, April 1 to July 15.

Tract	Field	Planned Amount	Month	Year	Applied Amount	Date
10416	1	8.8 ac	10	2007		
10416	2	90.8 ac	10	2007		
10416	3	53 ac	10	2007		
10416	4	68.3 ac	10	2007		
10416	5	250.2 ac	10	2007		
10416	6	227.4 ac	10	2007		
10416	7	285.4 ac	10	2007		
10416	8	78.3 ac	10	2007		
10416	9	78.8 ac	10	2007		
10416	10	87.6 ac	10	2007		
10416	11	1.7 ac	10	2007		
10416	17	0.4 ac	10	2007		
10416	18	134 ac	10	2007		
10416	19	98.5 ac	10	2007		
10416	20	1.5 ac	10	2007		
10416	21	1 ac	10	2007		
	Total:	1465.7 ac				

**Wildlife Watering Facility (648)**

A watering guzzler will be installed and maintained to provide water for wildlife. Refer to the drawing "Water Collecting Apron for Wildlife Watering Facility".

Tract	Field	Planned Amount	Month	Year	Applied Amount	Date
10416	10	1 no	9	2013		8-14-13
	Total:	1 no				

RECEIVED BY OWRD

MAY 19 2015

SALEM, OR

CERTIFICATION OF PARTICIPANTS

*Partner for*  
*Robert Nansel*  
NOLIN FARMING COMPANY      9-12-06  
Date

CERTIFICATION OF:

NRCS  
*Robert Nansel*      9-12-06  
Robert Nansel      Date  
*Kaccolathrop*

CONSERVATION DISTRICT  
*Jim Strangha*      9-14-06  
UMATILLA SWCD      Date

Farm Service Agency  
*Kent Willett*      9/13/06  
Kent Willett, CED      Date

NONDISCRIMINATION STATEMENT

The U.S. Department of Agriculture (USDA) prohibits discrimination in all its programs and activities on the basis of race, color, national origin, sex, religion, age, disability, political beliefs, sexual orientation, or marital or family status. (Not all prohibited bases apply to all programs.) Persons with disabilities who require alternative means for communication of program information (Braille, large print, audiotape, etc.) should contact USDA's TARGET Center at 202-720-2600 (voice and TDD).

To file a complaint of discrimination, write USDA, Director, Office of Civil Rights, Room 326W, Whitten Building, 14th and Independence Avenue, SW, Washington, DC 20250-9410 or call (202) 720-5964 (voice and TDD). USDA is an equal opportunity provider and employer.

RECEIVED BY OWRD

MAY 19 2015

SALEM, OR

Farm # 6327  
 Tract # 10416  
 Indian Allot.

RECEIVED BY OWRD

MAY 19 2015

Operator- Nolin Farming Co.

SALEM, OR

Owner- Cunningham Sheep & Land Co.

Total Cropland- 1527 Identifier: Grant Place/Jack Canyon/Rugg/Home

PHOTO #	FIELD	ACRES	EVEN	ODD	NOTES
13T-2	1	8.8	8.8		HEL-Pt Grant CRP 07-17 CN#1623 CP1
14T-1	2	90.8	90.8		HEL-Jack CRP 07-17 CN#1623 CP1
	3	53	53		HEL-Jack CRP 07-17 CN#1623 CP1
	4	68.3	68.3		HEL-Jack CRP 07-17 CN#1623 CP1
12U-2	5	250.2	250.2		HEL-L Rugg CRP 07-17 CN#1623 CP1
12U-1	6	227.4	227.4		HEL-M Rugg CRP 07-17 CN#1623 CP1
13U	7	285.4	285.4		HEL-L Rugg CRP 07-17 CN#1623 CP1
	8	78.3	78.3		HEL-Jack CRP 07-17 CN#1623 CP1
	9	78.8	78.8		HEL-Jack CRP 07-17 CN#1623 CP1
	10	87.6	87.6		HEL-Jack CRP 07-17 CN#1623 CP1
14U-1	11	1.7	1.7		HEL-Home CRP 07-17 CN#1623 CP1
15U-2	12	8.9	8.9		NHEL Grass Home
	13	18	18		NHEL Grass Home
14U-3	14	20.8	20.8		NHEL Grass Home
	15	4.3	4.3		NHEL Grass Home
	16	0.1	0.1		HEL-Home CRP 07-17 CN#1623 CP1
	17	0.4	0.4		HEL-Home CRP 07-17 CN#1623 CP1
	18	134	134		HEL-Home CRP 07-17 CN#1623 CP1
15U-2	19	98.5	98.5		HEL-Home CRP 07-17 CN#1623 CP1
14U-1	20	1.5	1.5		HEL-Jack CRP 07-17 CN#1623 CP1
	21	1	1		HEL-Jack CRP 07-17 CN#1623 CP1
	22	4.6	4.6		HEL Grass Home
	23	4.6	4.6		HEL Grass M Rugg
TOTALS		1527	1527	0	



RECEIVED BY OWRD

MAY 19 2015

SALEM, OR

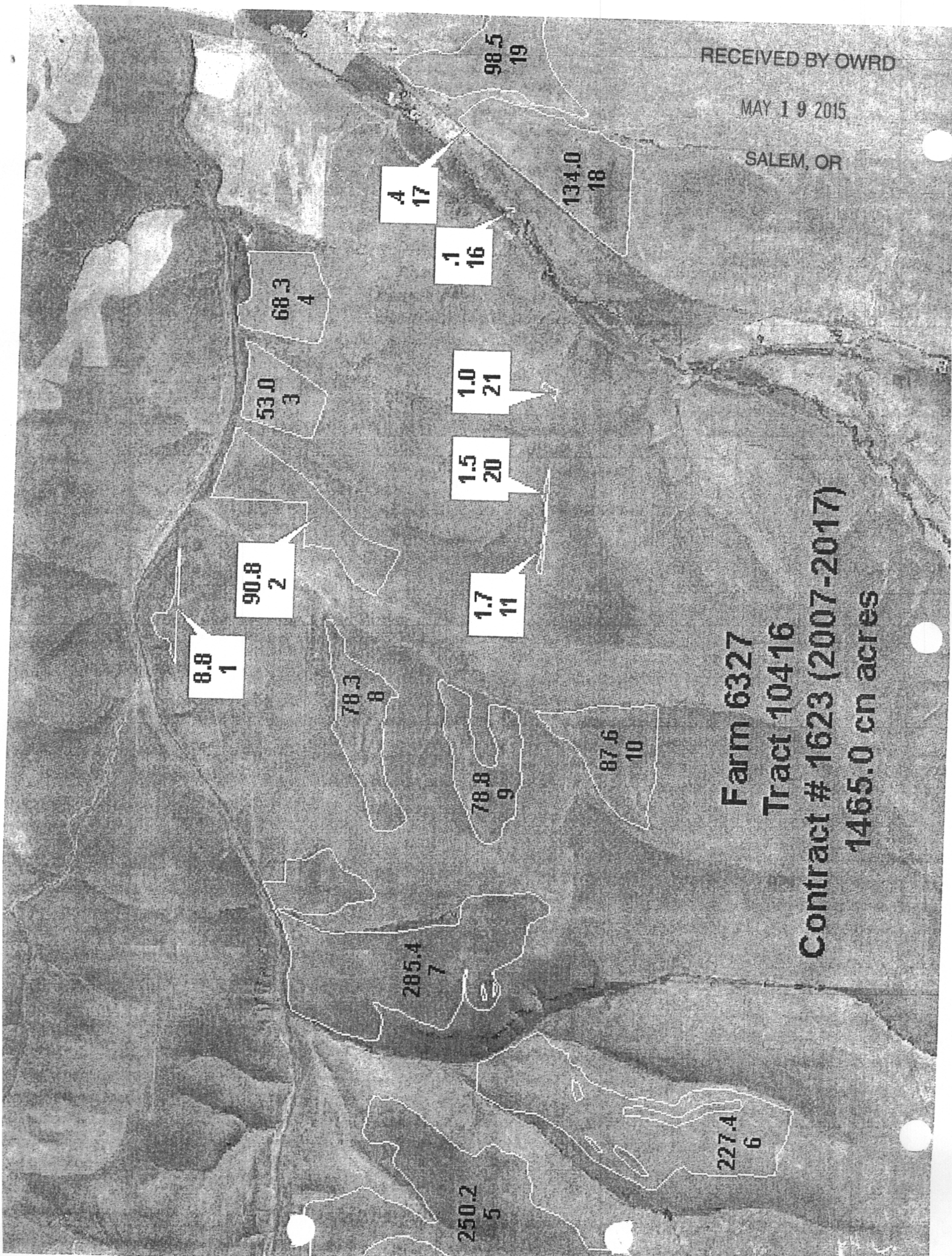

Farm 6327  
Tract 10416  
Contract # 1623 (2007-2017)  
1465.0 cn acres