



State of Oregon  
 Water Resources Department  
 725 Summer Street NE, Suite A  
 Salem, Oregon 97301-1266  
 (503) 986-0900

# Application for District Instream Lease

## Part 1 of 4 – Minimum Requirements Checklist

|  |                       |
|--|-----------------------|
| <b>This Application to be used for water rights in the name of or conveyed by an Irrigation District (or similar organization)</b><br><b>Complete Parts 1 through 4 and any required attachments</b> | OWRD # <u>IL-1495</u> |
|  | District # _____      |

Check all items included with this application. (N/A = Not Applicable)

Yes  N/A **Pooled Lease**-a lease with more than one Lessor (Landowner/water right interest holder)  
**Fee in the amount of:**

|   |
|---|
| <input checked="" type="checkbox"/> \$450.00 for a lease involving <b>four or more landowners</b> or <b>four or more water rights</b> |
| <input type="checkbox"/> \$300.00 for all other leases  |
| <input checked="" type="checkbox"/> Check enclosed or   |
| <input type="checkbox"/> Fee Charged to customer account _____ (Account name)   |

- Part 1 – Completed Minimum Requirements Checklist**
- Part 2 – Completed District and Other Party Signature Page**
- Part 3 – Completed Place of Use and Lessor Signature Page**  
(Include a separate **Part 3** for each Lessor.)
- Part 4 – Completed Water Right and Instream Use Information**  
(Include a separate **Part 4** for each Water Right.)
- How many Water Rights are included in the lease application?** 2 (# of rights)  
**List each water right to be leased instream here:** 85288, 81635

Yes  N/A **Other water rights**, if any, appurtenant to the **lands** involved in the lease application and not proposed to be leased instream.  
**List those other water rights here:** 85876-77, 80575-6, 80577, 83729, P4951

Yes  No Conservation Reserve Enhancement Program **CREP** – Are some or all of the lands to be leased part of CREP or another Federal program (list here: \_\_\_\_\_)?

**Required Attachments:**

Yes  N/A Instream lease application map(s). More than one QQ and property may be included on each map. A map is **not** required if an entire right is being leased or if the right is for use of municipal or quasi-municipal water use. The map should include the following:

- A north arrow and map scale (no smaller than 1" = 1320').
- Label township, range, section and quarter-quarter (QQ).
- If an irrigation right, the numbers of acres to be leased in each quarter-quarter identify and hachure/shade to differentiate between the acreage being leased and any remaining. If the place of use has more than one priority date, source stream, and/or point of diversion you **must identify each with separate hachuring or shading** and label.
- Tax lot lines and numbers must be included on the map and should clearly identify the property(s) involved.

Yes  N/A **If the Lessor(s) is not** the deeded land owner, include one of the following:

- A notarized statement from the land owner consenting to the lease and a copy of the recorded deed; or
- A water right conveyance agreement and a copy of the recorded deed for the landowner at the time the water right was conveyed; or
- Other documentation.

Yes  N/A If the right has **not** been used in the last five years; provide supporting documentation indicating why a right (or portion thereof) is **not** subject to forfeiture.

RECEIVED BY OWRD

JUN 11 2015

SALEM, OR

## Part 2 of 4 – District and other party Signature

|  |  |
|--|--|
| <b>Term of the Lease:</b><br>The lease is requested to begin in: month <u>4</u> year <u>2015</u> and end: month <u>4</u> year <u>2016</u> .  |  |
| <b>Public use:</b> Check the public use(s) this lease will serve (as defined by ORS 537.332):<br><input checked="" type="checkbox"/> Conservation, maintenance and enhancement of aquatic, fish and wildlife, fish and wildlife habitat and any other ecological values.<br><input checked="" type="checkbox"/> Recreation<br><input checked="" type="checkbox"/> Pollution abatement<br><input type="checkbox"/> Navigation   | <b>Termination provision (for multiyear leases):</b><br><b>The parties to the lease request (choose one):</b><br><input type="checkbox"/> a. The option of terminating the lease prior to expiration of the full term with written notice to the Department by the Lessor(s) and/or Lessee.<br><input type="checkbox"/> b. The option of terminating the lease prior to expiration of the full term, with consent by all parties to the lease.<br><input type="checkbox"/> c. The parties would not like to include a Termination Provision.<br>(See instructions for limitations to this provision) |
| <b>Additive/Replacing Relationship to other instream water rights:</b> Instream leases are generally additive to other existing instream water rights created as a result of instream leases and transfers and/or allocations of conserved water. Since instream leases are also generally senior to other instream rights created through a state agency process or conversion of minimum flows, they generally replace a portion of these junior instream rights.<br>If you would like this lease to relate to other instream water rights differently than described above, please check this box. <input type="checkbox"/> And attach an explanation of your intent. |  |
| <b>Precedent:</b> If a right which has been leased is later proposed to be leased again or later transferred or become part of an allocation of conserved water project, a new injury review shall be required. An instream lease shall not set a precedent on a future transaction.   |  |
| <b>Validity of the rights to be leased:</b><br><input checked="" type="checkbox"/> The water right(s) to be leased have been used under the terms and conditions of the right(s) during the last five years or have been leased instream; or<br><input type="checkbox"/> The water right(s) <b>have not been used</b> for the last five years according to the terms and conditions of the rights. However, the water right(s) is not subject to forfeiture under ORS 540.610(2). Documentation describing why the water right is not subject to forfeiture has been provided.   |  |

### SIGNATURES

The undersigned declare that the information contained in this application is true and accurate.



Date: 5/12/2015

Signature of Co-Lessor

Printed name (and title): Brian Hampson, Secretary/Manager

Business/organization name: Rogue River Valley Irrigation District

Mailing Address (with state and zip): 3139 Merriman Rd. Medford, OR 97501

Phone number (include area code): 541-773-6127

\*\*E-mail address: ravid@rvid.org

Date: \_\_\_\_\_

Signature of Co-Lessor

Printed name (and title): \_\_\_\_\_

Business/organization name: Bureau of Reclamation

Mailing Address (with state and zip): \_\_\_\_\_

Phone number (include area code): \_\_\_\_\_

\*\*E-mail address: \_\_\_\_\_

**See next page for additional signatures.**

Date: \_\_\_\_\_

\_\_\_\_\_  
Signature of Lessee

Printed name (and title): \_\_\_\_\_

Business/organization name: \_\_\_\_\_

Mailing Address (with state and zip): \_\_\_\_\_

Phone number (include area code): \_\_\_\_\_

\*\*E-mail address: \_\_\_\_\_

**\*\* BY PROVIDING AN E-MAIL ADDRESS, CONSENT IS GIVEN TO RECEIVE ALL CORRESPONDENCE FROM THE DEPARTMENT ELECTRONICALLY. COPIES OF THE FINAL ORDER DOCUMENTS WILL ALSO BE MAILED TO THE LESSOR**

RECEIVED BY OWRD

JUN 11 2015

SALEM, OR



**Part 3 of 4 – Place of Use – Lessor Information and Signatures**

**Complete Table 1 Identify water right(s) proposed to be leased instream  
Provide a separate Part 3 for each Lessor (water right interest holder/landowner)**

**Table 1**

**Irrigation District or other Water Purveyor Name:** Rogue River Valley Irrigation District

**Specify Water Right, Priority Date, point of diversion(s) (POD), place of use, tax lot, gov't lot/DLC, acres to be leased, original use type, certificate page number, and any previous lease.**  
 If not enough room below, you may add rows (see instructions) or create a spreadsheet/table (matching Table 1) and attach.  
 Any attached table should include reference to the Lessor.

| Water Right #     | Priority Date | POD # | Twp | Rng | Sec | Q-Q | Tax Lot | Gov't Lot/DLC # | Acres | Use | Page # | Previous Lease # |
|-------------------|---------------|-------|-----|-----|-----|-----|---------|-----------------|-------|-----|--------|------------------|
| See Attachment #1 |               |       |     |     |     |     |         |                 |       |     |        |                  |
|                   |               |       |     |     |     |     |         |                 |       |     |        |                  |
|                   |               |       |     |     |     |     |         |                 |       |     |        |                  |

**Any additional information about the right:** \_\_\_\_\_

**Farm Deferral Tax Status:** Counties make the determination of whether a property qualifies for the farm use assessment without consideration of whether the lands have an associated water right which is leased instream. If you have questions regarding the farm use assessment you should contact your local county assessor. You should contact your County for any weed ordinance and management requirements.

The undersigned declare:

- I/We agree during the term of this lease to suspend use of water allowed under the water right(s) involved in the lease as well as and any other appurtenant primary or supplemental water right(s); and
- I/We certify are the lessor(s) (water right interest holder) of the water right(s) in Table 1. If not the deceded land owner, I/we have obtained consent from the deceded land owner and/or have provided documentation of authorization to pursue the instream lease; and
- I/We affirm that the information in this application is true and accurate.

*Brian Hampton*

Signature of Lessor

Date: 6/5/2015

Printed name (and title): Brian Hampton Business name, if applicable: Rogue River Valley Irrigation Dist.  
 Mailing Address (with state and zip): 3139 Merciman Rd. Medford. OR 97501  
 Phone number (include area code): 541-773-6127 \*\*E-mail address: rvid@r.r.v.vid.org

Date: \_\_\_\_\_

Signature of Lessor

Business name, if applicable: \_\_\_\_\_

Printed name (and title): \_\_\_\_\_

Mailing Address (with state and zip): \_\_\_\_\_

Phone number (include area code): \_\_\_\_\_



**Part 4 of 4 – Water Right and Instream Use Information**

Use a separate Part 4 for each water right to be leased instream

**Table 2**

**Table 2 to illustrate the totals for the water right proposed to be leased instream (based on Part 3 of 4) Water Right #85288, 81635**

Total rate and volume by priority date, POD, use and acreage as appropriate considering the right to be leased. If not enough room below, you may add rows (see instructions) or create a spreadsheet (matching Table 2 and clearly labeled) and attach.  
(cfs = cubic feet per second and af = acre-feet)

| Priority Date | POD # | Use | Acres | Other Information (such as conditions/limitations on the right) | Rate (cfs) | Volume (af) |
|---------------|-------|-----|-------|---|------------|-------------|
| 7/23/1909     | 1 & 2 | IR  | 88.9  |   | .90        | 267.3       |
| 3/31/1910     | 10    | MF  | 66    |   | .66        | 196.02      |

Total af from storage, if applicable: \_\_\_\_\_ AF or  N/A  
 If the POD is not described on the certificate or, if there is more than one POD listed on the certificate, then the specific POD must be described:

**Table 3**

**Instream Use created by the lease** River Basin: \_\_\_\_\_ River/Stream Name: \_\_\_\_\_ tributary to \_\_\_\_\_

**Proposed Instream Reach:**  
 A reach typically begins at the POD and ends at the mouth of the source stream: From the POD North & South Fork Little Butte to Bear Creek via joint system canal  
 Or **Proposed Instream Point:**  
 Instream use protected at the POD

**OR**  Please check this box if you are not sure of the proposed reach and want water to be protected within a reach below the POD, if possible. If no reach is identified or the above box is not checked, and there is only one POD listed on the water right, the lease may be processed to be protected at the POD.)

**Instream Portion: May not exceed the maximum rate/volume for the right (identified in Table 2)**  
 Use the table 3 to illustrate the instream rate, volume and instream period by priority date, POD, Use and acreage, as appropriate. If not enough room below, you may add rows (see instructions) or create a spreadsheet (clearly labeled and matching the below portion of Table 3) and attach.

| Priority date | POD # | Use | Acres | Proposed Instream Period | Instream Rate (cfs) | Total instream volume (af) |
|---------------|-------|-----|-------|--------------------------|---------------------|----------------------------|
|               |       |     |       |                          |                     |                            |
|               |       |     |       |                          |                     |                            |
|               |       |     |       |                          |                     |                            |

**OR**  Please check this box if you are not sure of the proposed rate, volume and instream period. As part of its review process, the Department will identify the appropriate instream rate, volume and period considering the water right(s) being leased and instream benefits.

Yes  N/A **Conditions to avoid enlargement or injury to other water rights, if any, or other limitations:** list here \_\_\_\_\_  
 Note: The Department may identify additional conditions to prevent injury and/or enlargement.

**Any additional information about the proposed instream use:** \_\_\_\_\_

RECEIVED BY OWRD



## District Lease Application Information and Instructions

### Helpful Links

For assistance with your application contact the Watermaster or call 503-986-0900

|                                |   |
|--------------------------------|---|
| Watermasters in Oregon         | <a href="http://www.oregon.gov/owrd/docs/watermasterchart.pdf">http://www.oregon.gov/owrd/docs/watermasterchart.pdf</a>           |
| Instream Leasing Forms         | <a href="http://www.oregon.gov/owrd/pages/pubs/forms.aspx#instream">http://www.oregon.gov/owrd/pages/pubs/forms.aspx#instream</a> |
| Fee Schedule                   | <a href="http://www.oregon.gov/owrd/pages/pubs/forms.aspx#fees">http://www.oregon.gov/owrd/pages/pubs/forms.aspx#fees</a>         |
| Water Rights Information Query | <a href="http://apps.wrd.state.or.us/apps/wr/wrinfo/">http://apps.wrd.state.or.us/apps/wr/wrinfo/</a>                             |
| OAR: Chapter 690 Division 77   | <a href="http://www.oregon.gov/owrd/law/docs/law/oar_690_077.pdf">http://www.oregon.gov/owrd/law/docs/law/oar_690_077.pdf</a>     |

### Eligible Water Rights

Surface and Storage water rights subject to Instream Lease include:

1. Certificated rights.
2. Adjudicated rights evidenced by a court decree.
3. Permits or transferred rights upon which satisfactory proof has been made.
4. Conserver's portion of conserved water allocation under ORS 537.445 to 537.500.
5. Secondary water rights for the use of stored water.

A water right that has not been used for five or more years may no longer be valid under Oregon law. If the Department reasonably suspects the right may no longer be valid, an affidavit attesting to the use and supporting documentation may be required or the lease may be denied as incomplete. An irrigation district or other water purveyor may provide evidence for water right holders, verifying the delivery of water for the lands appurtenant to the rights to be leased. Municipal water rights, in general, are not subject to forfeiture. However, if you have any questions, please contact the Department for additional information and/or clarification.

### Deadline for Submittal

A lease involving a water right with a seasonal use must be received prior to July 1. A lease involving a water right with a year round use must be received prior to October 1.

### Other Water Rights

It is important to provide an inventory of *all water rights appurtenant* to the same lands involved in the lease application. These are rights that are not being included in the lease application. This includes other primary and supplemental rights, even if the rights are still in permit status.

### Conservation Reserve Enhancement Program (CREP)

Indicate if some or all of the lands involved in the lease application are enrolled in the CREP program (or other similar Federal Program). The Department will send a copy of the order approving the lease to the Farm Services Administration and other associated parties. If lands involved in the lease are enrolled in another Federal Program, please provide the name of that program in the space provided in Part 1 of 4.

### Term of the lease

The term of the lease can be no less than one calendar year and no more than five calendar years.

**Note:** A lease may be renewed many times. See the link to Instream Leasing Forms above.

### Termination provision

For multiyear leases, this provision gives the Lessor(s) and any Lessee an opportunity to request or prohibit an Instream Lease to terminate prior to the scheduled termination date. Unless otherwise specified, the Lessee, if there is one, has the same standing as the Lessor for management of the instream lease.

Rogue River Valley Irrigation District  
 2015 Instream Lease Application  
 Attachment 1

Water Right

| Water Right # | Priority Date | POD# | Twp | Rng | Sec | Q-Q   | Tax Lot | Gov't Lot/DLC# | Acres | Use | Page # | Previous Lease # |
|---------------|---------------|------|-----|-----|-----|-------|---------|----------------|-------|-----|--------|------------------|
| 85288         | 7/23/1909     | 1    | 37S | 2W  | 4   | NW SE | 2900    |                | 8.2   | IRR | 1      | IL-1084.KJT      |
| 85288         | 7/23/1909     | 1    | 37S | 2W  | 4   | NE SE | 2900    |                | 8.7   | IRR | 1      | IL-1084.KJT      |
| 85288         | 7/23/1909     | 1    | 37S | 2W  | 4   | SW NW | 2100    |                | 5.9   | IRR | 2      | IL-1084.KJT      |
| 85288         | 7/23/1909     | 1    | 37S | 2W  | 4   | NW SW | 2100    |                | 2.1   | IRR | 2      | IL-1084.KJT      |
| 85288         | 7/23/1909     | 1    | 36S | 2W  | 35  | SW SE | 2604    |                | 3.5   | IRR | 3      | IL-1084.KJT      |
| 85288         | 7/23/1909     | 1    | 36S | 2W  | 35  | SW SE | 2608    |                | 1.3   | IRR | 3      | IL-1084.KJT      |
| 85288         | 7/23/1909     | 1    | 36S | 2W  | 32  | SE NW | 1700    |                | 14.2  | IRR | 4      | IL-1084.KJT      |
| 85288         | 7/23/1909     | 1    | 36S | 2W  | 32  | NE SW | 1700    |                | 2.2   | IRR | 4      | IL-1084.KJT      |
| 85288         | 7/23/1909     | 1    | 36S | 2W  | 32  | NE SW | 1500    |                | 1.1   | IRR | 4      | IL-1084.KJT      |
| 85288         | 7/23/1909     | 1    | 36S | 2W  | 32  | NE SE | 1500    |                | 12.2  | IRR | 5      | IL-1084.KJT      |
| 85288         | 7/23/1909     | 1    | 36S | 2W  | 32  | NW SW | 1500    |                | 13.1  | IRR | 5      | IL-1084.KJT      |
| 85288         | 7/23/1909     | 1    | 36S | 2W  | 32  | SW SW | 1500    |                | 3.3   | IRR | 5      | IL-1084.KJT      |
| 85288         | 7/23/1909     | 1    | 36S | 2W  | 32  | SE SE | 1500    |                | 1.8   | IRR | 5      | IL-1084.KJT      |
| 85288         | 7/23/1909     | 1    | 37S | 2W  | 13  | NW NW | 200     |                | 0.9   | IRR | 7      |                  |
| 85288         | 7/23/1909     | 1    | 37S | 2W  | 13  | NW NW | 400     |                | 0.9   | IRR | 7      |                  |
| 85288         | 7/23/1909     | 1    | 37S | 2W  | 4   | SW SE | 3106    |                | 0.1   | IRR | 8      |                  |
| 85288         | 7/23/1909     | 1    | 37S | 2W  | 4   | SE SE | 3106    |                | 1.9   | IRR | 8      |                  |
| 85288         | 7/23/1909     | 1    | 37S | 2W  | 4   | SW SE | 3200    |                | 2.5   | IRR | 8      |                  |
| 85288         | 7/23/1909     | 1    | 37S | 2W  | 4   | SE SE | 3200    |                | 5     | IRR | 8      |                  |
| 81635         | 3/31/1910     | 10   | 36S | 2W  | 22  | NE NW | 201     |                | 17.5  | MF  | 6      | IL-1084.KJT      |
| 81635         | 3/31/1910     | 10   | 36S | 2W  | 22  | NE NW | 202     |                | 19.5  | MF  | 6      | IL-1084.KJT      |
| 81635         | 3/31/1910     | 10   | 36S | 2W  | 22  | NW NE | 203     |                | 29    | MF  | 6      | IL-1084.KJT      |

RECEIVED BY OWRD

JUN 11 2015

SALEM, OR

EXHIBIT 1  
POINT OF DIVERSION

| POD # | CERTIFICATE | PERMIT #<br>PERFECTED UNDER | POINT OF<br>DIVERSION  | USE   |
|-------|-------------|-----------------------------|--|---|
| 1     | 85288       | E-19                        | North & South Forks of the Little Butte Ck. & Bradshaw Drop  | Primary (9,048.20)/Supplemental (705.20) 1/100 <sup>th</sup> of one CFS per second or it's equivalent |
| 2     | 85714       | Old Certificate<br>17213    | North & South Forks of the Little Butte Ck   | Primary Irrigation -- 1 CFS to 140 acres  |
| 3     | 85286       | Old Certificate<br>17213    | North & South Forks of the Little Butte Ck   | Primary Irrigation -- 1 CFS to 140 acres  |
| 4     | 85876       | R-50                        | Four Mile, Fish Lake Reservoir, North Fork Little Butte Ck. & Bradshaw Drop  | Supplemental Irrigation   |
| 5     | 85877       | 1705                        | Hopkins Canal  | Supplemental Irrigation   |
| 6     | 80573       | R-50                        | Four Mile Lake, Fish Lake Dam, North Fork Little Butte Ck. Bradshaw Drop   | Manufacturing and Domestic Uses   |
| 7     | 80575       | 1706                        | Bear Creek Diversion 37-1W-30 NENW   | Supplemental Irrigation   |
| 8     | 80576       | R-4563 & R-6175             | Agate Dam on Dry Ck.   | Supplemental Irrigation   |
| 9     | 80577       | 2993                        | Griffin Creek & Jackson Ck. into Hopkins Canal   | Supplemental Irrigation   |
| 10    | 86489       | 407                         | North & South Forks of the Little Butte Ck.  | Manufacturing & Domestic Uses   |
| 11    | 83729       | 25915                       | Conde Ck, Dead Indian Ck., Daley Ck/Beaver Dam Ck., South Fork Little Butte Ck., Howard Prairie Dam  | Supplemental Irrigation   |
| 12    | 79912       | R-4563 & R-6175             | Agate Dam on Dry Ck., Antelope Ck., North & South Fork Little Butte Ck. and Agate reservoir  | Supplemental Irrigation   |
| 13    | 79911       | 407                         | Four Mile Dam and Fish Lake Reservoir  | Irrigation, Domestic, Municipal and Manufacturing   |
| 14    |             | 4951                        | Lake, Osborne, Yankee, Antelope, Dry, Bear, Anderson, Coleman, Griffin, Jackson, Horn, Willow, Little Butte Cks., Bradshaw Drop, Little Butte Canal, Hopkins Canal, Phoenix Canal, Bear Creek Canal, Junction Canal, Oakleigh Canal. | Supplemental Irrigation   |

RECEIVED BY OWRD

JUN 11 2015

SALEM, OR





IN REPLY REFER TO:

BFO-1421

WTR-4.03

## United States Department of the Interior

BUREAU OF RECLAMATION  
1375 SE Wilson Avenue, Suite 100  
Bend, Oregon 97702-2607

Mr. Brian Hampson  
Rogue River Valley Irrigation District  
3139 Merriman Road  
Medford, OR 97501

Subject: Rogue River Valley Irrigation District 2015 Instream Lease Application

Dear Mr. Hampson

Thank you for your May 18<sup>th</sup> letter requesting Reclamation concurrence on the application for a temporary instream lease of 76.22 acres of supplemental water under water right certificate S83729. Reclamation has no objections to this application and believes it's very important that the District and Reclamation protect this water right for future use. Please contact myself at (541) 398-6541 extension 226 or Kathy Kihara at extension 229 should you need additional information.

Sincerely,

Douglas DeFlicht  
Bend Field Office Manager

RECEIVED BY OWRD

JUN 11 2015

SALEM, OR

# Rogue River Valley Irrigation District Water Rights Instream Lease Map

MAP 1

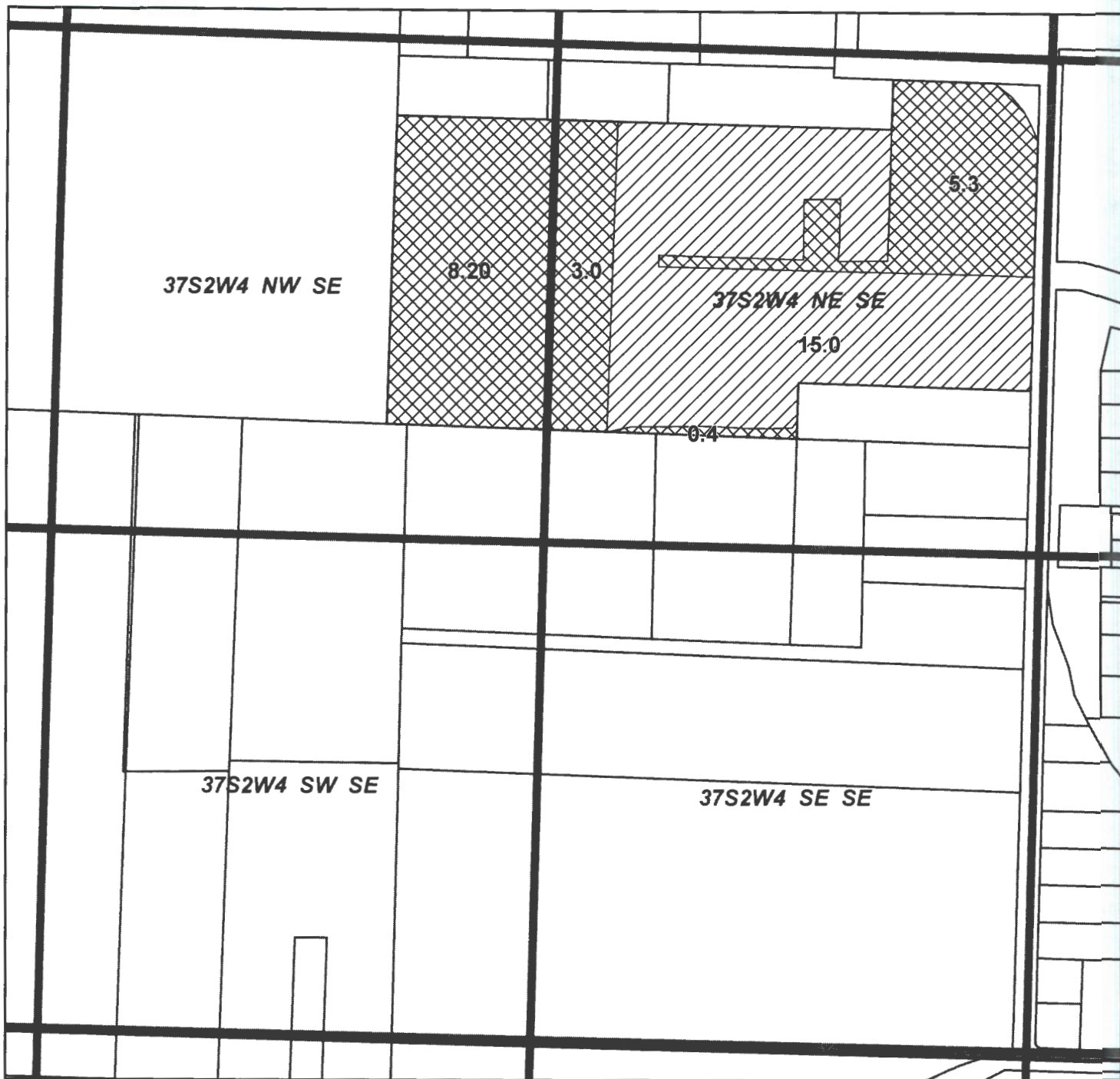

Located in N 1/2 SE 1/4 SEC 04 T.37S. R.2 W.W.M.  
Tax Lot T37S R2W 04 2900 - 16.9 ac

From: RRVID





Certificates

- P85288
- S85876
- S85877
- S80575
- S80576
- S80577
- S83729

RECEIVED BY OWRD

JUN 11 2015

SALEM, OR

-  Instream Lease
-  Remaining Water
-  Qtr-Qtr
-  Section Line
-  Tax Lot Line

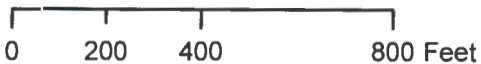



# Rogue River Valley Irrigation District Water Rights Instream Lease Map

MAP 2

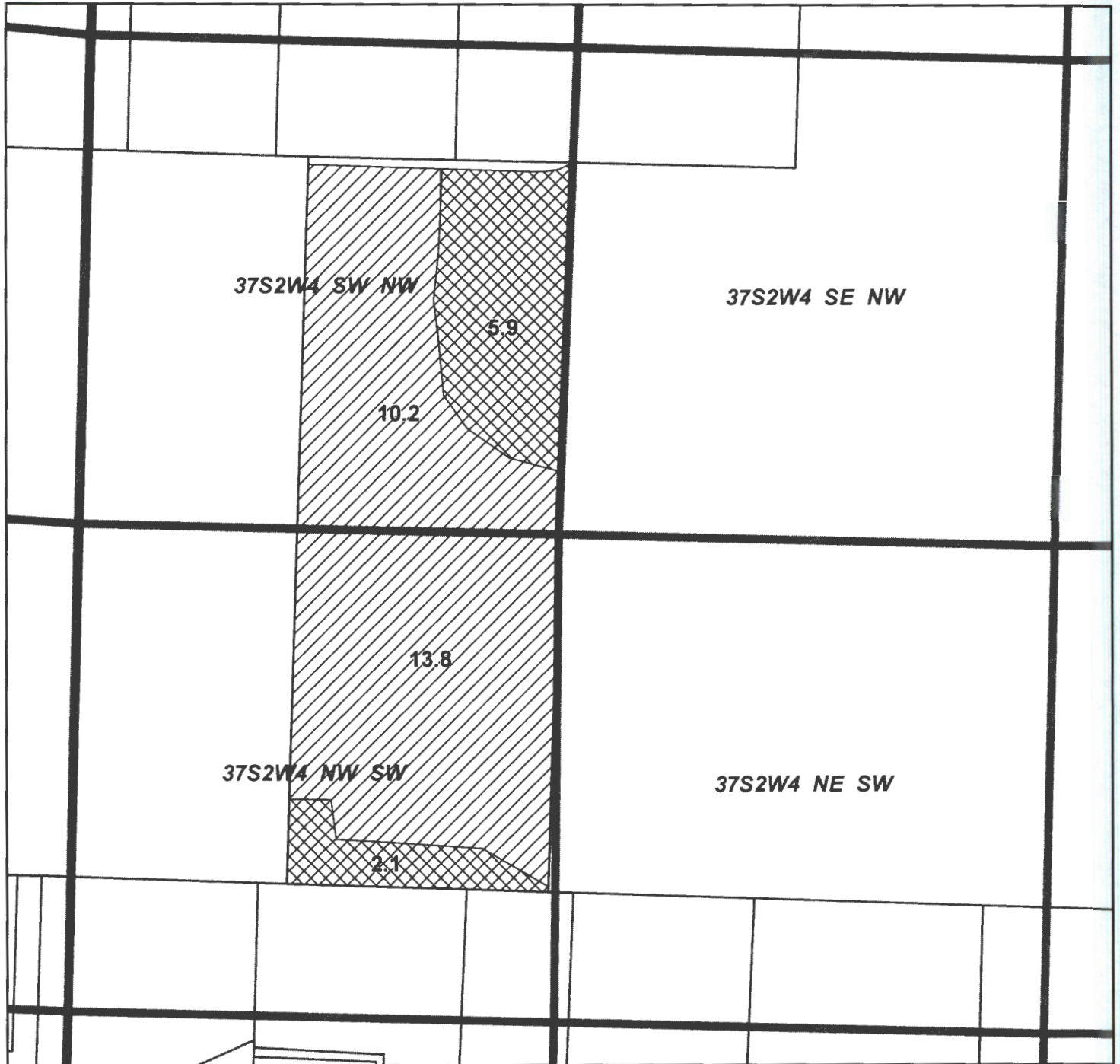

Located in SW 1/4 NW 1/4, NW 1/4 SW 1/4 SEC 04 T.37S. R.2 W.W.M.  
Tax Lot T37S R2W 04 2100 - 8.0 ac





From: RRVID

Certificates  
P85288  
S85876  
S85877  
S80575  
S80576  
S80577  
S83729

RECEIVED BY OWRD

JUN 11 2015

SALEM, OR

-  Instream Lease
-  Remaining Water
-  Qtr-Qtr
-  Section Line
-  Tax Lot Line

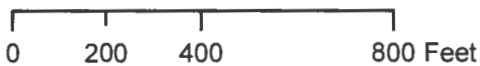

# Rogue River Valley Irrigation District Water Rights Instream Lease Map

MAP 3

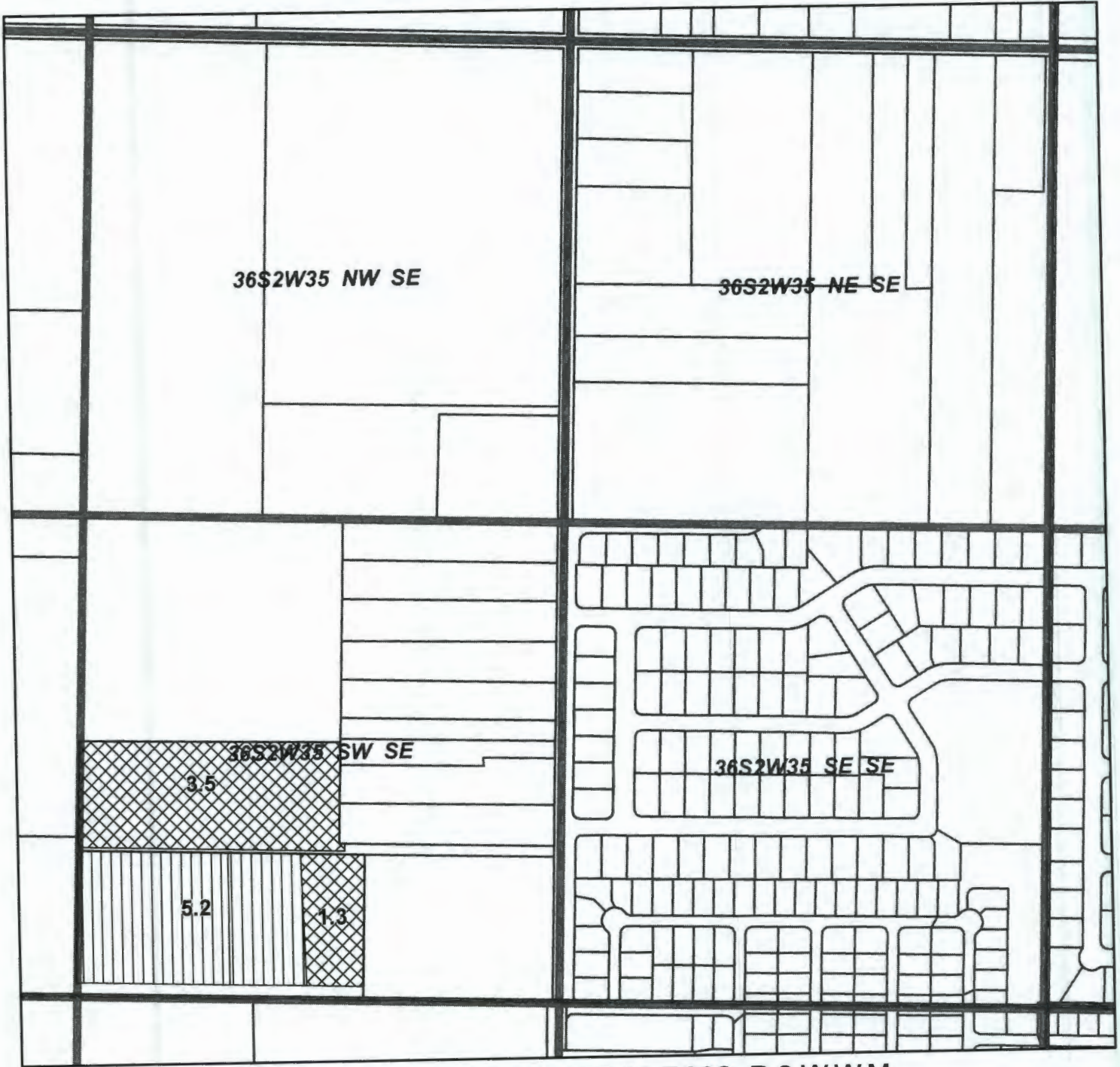

Located in SW 1/4 SE 1/4 SEC 35 T.36S. R.2 W.W.M.

Tax Lot T36S R2W 35 D 2604 - 3.5 ac

Tax Lot T36S R2W 35 D 2608 - 1.3 ac

From: RRVID

Certificates

P85288

S85876

S85877

S80576

 Instream Lease

 Prior Transfer

 Section Line

 Qtr-Qtr

 Tax Lot Line

RECEIVED BY OWRD

JUN 11 2015

SALEM, OR





# Rogue River Valley Irrigation District Water Rights Instream Lease Map

MAP 4

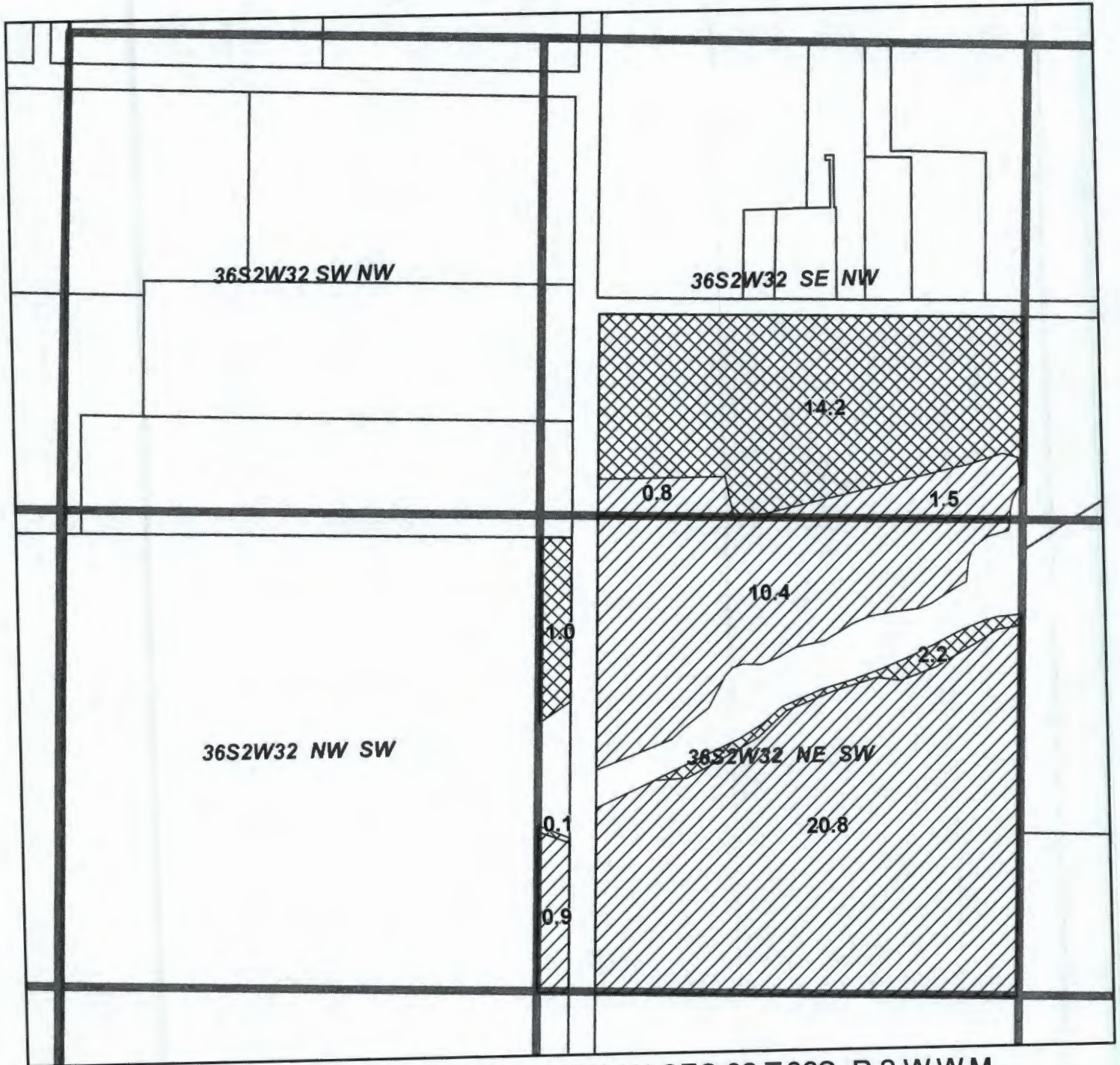

Located in SE 1/4 NW 1/4; NE 1/4 SW 1/4 SEC 32 T.36S. R.2 W.W.M.

Tax Lot T36S R2W 32 1700 - 16.4 ac

Tax Lot T36S R2W 32 1500 - 1.1 ac

RECEIVED BY OWRD

From: RRVID

JUN 11 2015

SALEM, OR

Certificates

P85288

S85876

S85877





S80575

S80576

S80577

S83729

4951

-  Instream Lease
-  Remaining Water
-  Section Line
-  Qtr-Qtr
-  Tax Lot Line

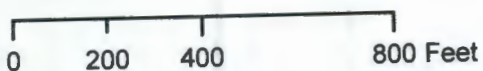



# Rogue River Valley Irrigation District Water Rights Instream Lease Map

MAP 5

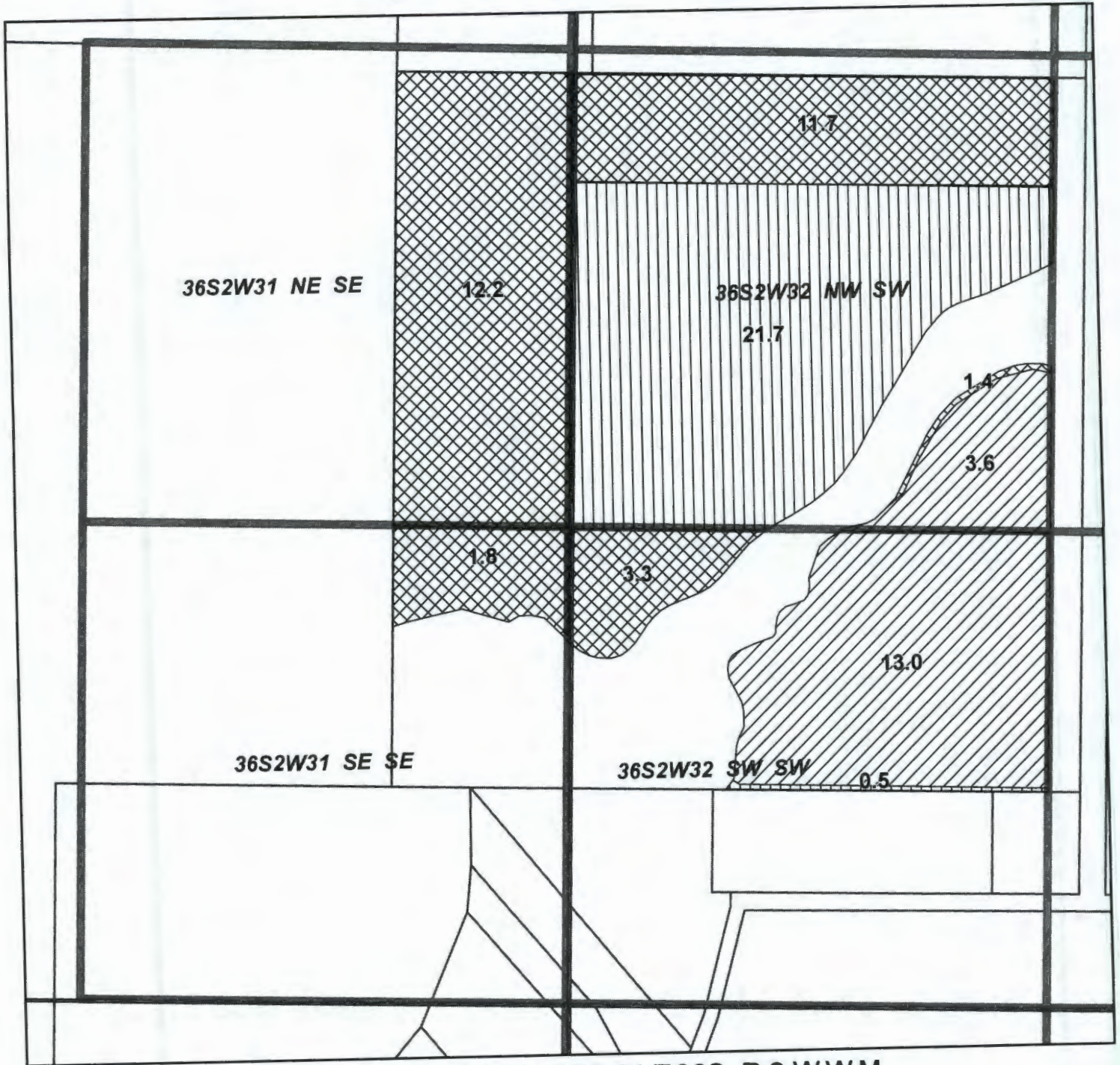

Located in S 1/2 SE 1/4 SEC 31 T.36S. R.2 W.W.M.  
W 1/2 SW 1/4 SEC 32 T.36S R.2 W.W.M.

Tax Lot T36S R2W 32 1500 - 30.4 ac

RECEIVED BY OWRD







From: RRVID

JUN 11 2015

SALEM, OR

Certificates

- P85288
- S85876
- S85877
- S80575
- S80576
- S80577
- S83729

-  Instream Lease
-  Remaining Water
-  Prior Transfer
-  Section Line
-  Qtr-Qtr
-  Tax Lot Line





# Rogue River Valley Irrigation District Water Rights Instream Lease Map

MAP 6



Located in NW 1/4 NE 1/4; NE 1/4 NW 1/4 SEC 22 T.36S. R.2 W.W.M.

Tax Lot T36S R2W 22 201 - 17.5 ac  
 Tax Lot T36S R2W 22 202 - 19.5 ac  
 Tax Lot T36S R2W 22 203 - 29.0 ac

From: RRVID







Certificates

86489

RECEIVED BY OWRD

JUN 11 2015

SALEM, OR

-  Instream Lease
-  Remaining Water
-  Prior Transfer
-  Section Line
-  Qtr-Qtr
-  Tax Lot Line

0 200 400 800 Feet

# Rogue River Valley Irrigation District Water Rights Instream Lease Map

MAP 7

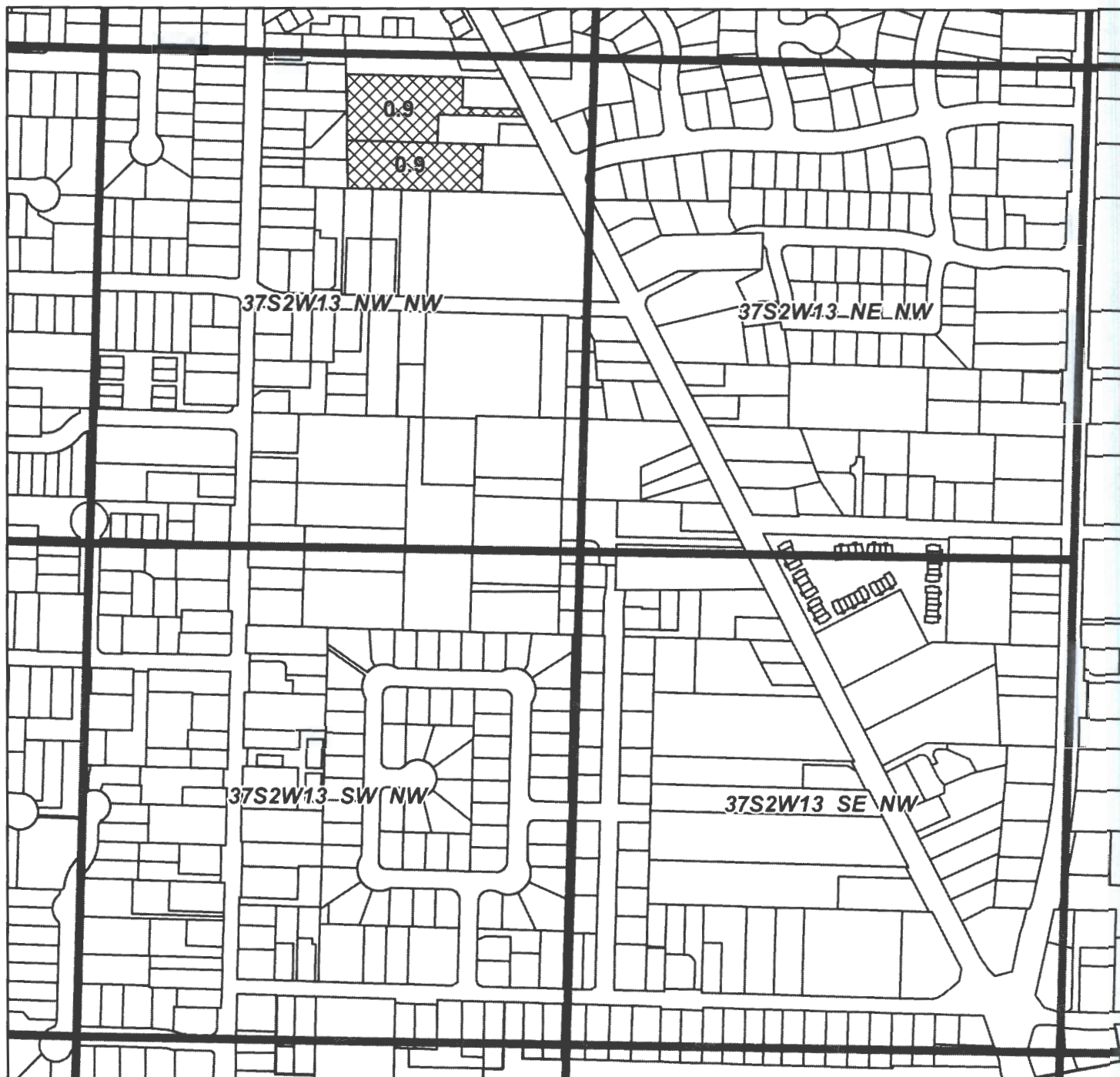

Located in NW 1/4 NW 1/4 SEC 13 T.37S. R.2 W.W.M.

Tax Lot T37S R2W 13 BB 200 - 0.9 ac

Tax Lot T37S R2W 13 BB 400 - 0.9 ac

RECEIVED BY OWRD

JUN 11 2015

SALEM, OR

From: RRVID

Certificates

P85288

S85876

S85877

S80575

S80576 - 77

S83729

 Instream Lease

 Section Line

 Qtr-Qtr

 Tax Lot Line

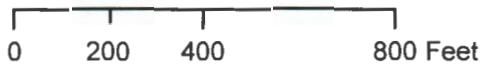



# Rogue River Valley Irrigation District Water Rights Instream Lease Map

MAP 8

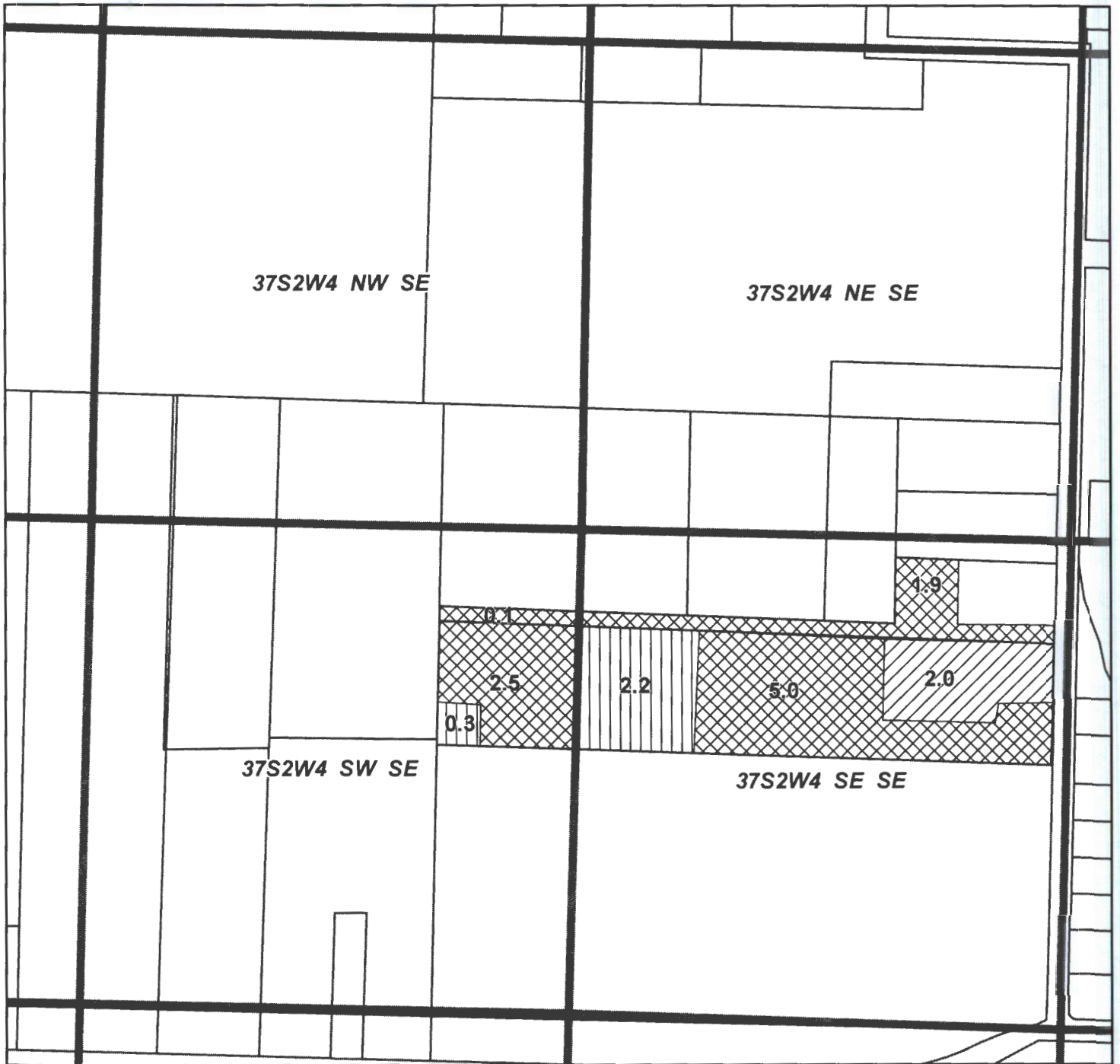

Located in S 1/2 SE 1/4 SEC 04 T.37S. R.2 W.W.M.

Tax Lot T37S R2W 04 3106 - 2.0 ac

Tax Lot T37S R2W 04 3200 - 7.5 ac

From: RRVID







Certificates

- P85288
- S85876
- S85877
- S80575
- S80576
- S80577
- S83729

RECEIVED BY OWRD

JUN 11 2015

SALEM, OR

-  Instream Lease
-  Prior Transfer
-  Remaining Water
-  Section Line
-  Qtr-Qtr
-  Tax Lot Line

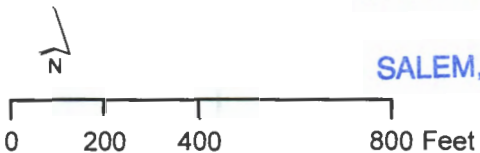

# **Rogue River Valley Irrigation District**

**3139 Merriman Road  
Medford, OR 97501**

**Phone: (541) 773-6127  
Fax: (541) 773-5420  
Email: [rrvid@rrvid.org](mailto:rrvid@rrvid.org)  
[www.rrvid.org](http://www.rrvid.org)**

## **Supporting Documentation for Instream Lease**

36 2W 35 T1 2604 and 2608: These water rights were leased instream in 2010 with Rogue River Valley Irrigation District.

37 2W 04 TL 2900: 5.9 acres were leased instream in 2006 with the Oregon Water Trust and in 2010 16.9 Acres were instreamed with Rogue River Valley Irrigation District.

37 2W 04 TL 2100: This water right was leased instream in 2006 with the Oregon Water Trust and in 2010 was leased instream with Rogue River Valley Irrigation District.

36 2W 32 T1 1700 and 1500: This water right was leased instream in 2006 with the Oregon Water Trust and in 2010 with Rogue River Valley Irrigation District.

37 2W 13 BB T1 200 & 400: These water rights were leased instream in 2015 with Rogue River Valley Irrigation District. Supporting documentation enclosed.

37 2W 04 T1 3106: These water rights were leased instream in 2015 with Rogue River Valley Irrigation District. Supporting documentation enclosed.

37 2W 04 T1 3200: These water rights were leased instream in 2015 with Rogue River Valley Irrigation District. Supporting documentation enclosed.

RECEIVED BY OWRD

JUN 11 2015

SALEM, OR