



State of Oregon
 Water Resources Department
 725 Summer Street NE, Suite A
 Salem, Oregon 97301-1266
 (503) 986-0900

Application for Permit Amendment

Part 1 of 5 – Minimum Requirements Checklist

This permit amendment application will be returned if Parts 1 through 5 and all required attachments are not completed and included.
 For questions, please call (503) 986-0900, and ask for Transfer Section.

Check all items included with this application. (N/A = Not Applicable)

- Part 1 – Completed Minimum Requirements Checklist.
- Part 2 – Completed Application Map Checklist.
- Part 3 – Application Fee, payable by check to the Oregon Water Resources Department, and completed Fee Worksheet, page 3. Try the new online fee calculator at: http://apps.wrd.state.or.us/apps/misc/wrd_fee_calculator. If you have questions, call Customer Service at (503) 986-0801.
- Part 4 – Completed Applicant Information and Signature.
- Part 5 – Information about Permits to be Amended: **Number of permits to be amended: 1 List them here: G-11288**
Please include a separate Part 5 for each permit. (See instructions on page 6)
- Completed Permit Amendment Application Map (Does not have to be prepared by a Certified Water Right Examiner).
- N/A Request for Assignment Form and statutory fee. The request for assignment form has to be completed if the applicant is **not** the permit holder of record and needs to be assigned to the permit; **or** the landowner of the proposed place of use is **not** the permit holder of record and needs to be assigned to the permit (the Request for Assignment Form is available online at http://www.oregon.gov/owrd/pubs/docs/forms/req_assign_8_21_09.pdf). Assignment is not needed if the applicant is the permit holder of record.
- N/A Affidavit(s) of Consent are required from all permit holder(s) of record if the permit is not assigned to the applicant, **or** other permit holders of record that are not listed as applicants.
- N/A Land Use Information Form with approval and signature (or signed land use form receipt stub). Land use form is not required if any of the following apply:
 - Water is to be diverted, conveyed, and/or used only on federal lands.
 - All of the following apply: a) a change in place of use only, b) no structural changes, c) the use of water is for irrigation only, and d) the use is located within an irrigation district or an exclusive farm use zone.
 - The proposed changes are all located on the property reviewed in Land Use form enclosed in Water Right Application Folder # _____.
- N/A Water Well Report/Well Log for changes in point(s) of appropriation (well(s)) or additional point(s) of appropriation.

(For Staff Use Only)

WE ARE RETURNING YOUR APPLICATION FOR THE FOLLOWING REASON(S):

___ Application fee not enclosed/insufficient	___ Map not included or incomplete
___ Land Use Form not enclosed or incomplete	___ Assignment Form and fee not enclosed/insufficient
___ Additional signature(s) required	Part ___ is incomplete
Other/Explanation _____	
Staff: _____ 503-986-0 _____	Date: ___/___/___

RECEIVED
JUN 12 2015
OWRD

Part 2 of 5 – Permit Amendment Map Checklist

Your permit amendment application will be returned if any of the map requirements listed below are not met.

Please be sure that the map you submit includes all the items listed below and meets the requirements of OAR 690-380-3100, however, the map does not have to be prepared by a Certified Water Right Examiner. Check all boxes that apply.

- N/A If **more than three** permits are involved, separate maps for each permit.
- Permanent quality printed with dark ink on good quality paper.
- The size of the map can be 8½ x 11 inches, 8½ x 14 inches, 11 x 17 inches, or up to 30 x 30 inches. For 30 x 30 inch maps, one extra copy is required.
- A north arrow, a legend, and scale.
- The scale of the map must be: 1 inch = 400 feet, 1 inch = 1,320 feet, the scale of the county assessor map if the scale is not smaller than 1 inch = 1,320 feet, or a scale that has been pre-approved by the Department.
- Township, Range, Section, ¼ ¼, DLC, Government Lot, and other recognized public land survey lines.
- Tax lot boundaries (property lines) are required. Tax lot numbers are recommended.
- Major physical features including rivers and creeks showing direction of flow, lakes and reservoirs, roads, and railroads.
- Major water delivery system features from the point(s) of diversion/appropriation such as main pipelines, canals, and ditches.
- Existing place of use that includes separate hachuring for each water use permit, priority date, and use including number of acres in each quarter-quarter section, government lot, or in each quarter-quarter section as projected within government lots, donation land claims, or other recognized public land survey subdivisions. If less than the entirety of the permit is being changed, a separate hachuring is needed for the portion of the permit left unchanged.
- N/A If you are proposing a change in place of use, show the proposed place of use with hachuring that includes separate hachuring for each permit, priority date, and use including number of acres in each quarter-quarter section, government lot, or in each quarter-quarter section as projected within government lots, donation land claims, or other recognized public land survey subdivisions.
- Existing point(s) of diversion or well(s) with distance and bearing or coordinates from a recognized survey corner. This information can be found in your water use permit.
- N/A If you are proposing a change in point(s) of diversion or well(s), show the proposed location and label it clearly with distance and bearing or coordinates. If GPS coordinates are used, latitude-longitude coordinates may be expressed as either degrees-minutes-seconds with at least one digit after the decimal (example – 42°32'15.5") or degrees-decimal with five or more digits after the decimal (example – 42.53764°).

RECEIVED

JUN 12 2015

TACS

OWRD

Part 3 of 5 – Fee Worksheet

FEE WORKSHEET for PERMIT AMENDMENT			
1	Base Fee (includes one type of change to one permit for up to 1 cfs)	1	\$1,000
2	Types of change proposed: <input type="checkbox"/> Place of Use <input checked="" type="checkbox"/> Point of Diversion/Appropriation Number of above boxes checked = <u>1 (2a)</u> Subtract 1 from the number in line 2a = <u>0 (2b)</u> <i>If only one change, this will be 0</i> Multiply line 2b by \$800 and enter » » » » » » » » » » » » » » » »	2	0
3	Number of permits included in Permit Amendment <u>1 (3a)</u> Subtract 1 from the number in 3a: <u>0 (3b)</u> <i>If only one permit this will be 0</i> Multiply line 3b by \$450 and enter » » » » » » » » » » » » » » » »	3	0
4	Do you propose to add or change a well, or change from a surface water POD to a well? <input type="checkbox"/> No: enter 0 » <input checked="" type="checkbox"/> Yes: enter \$350 »	4	350.00
5	Do you propose to change the place of use? <input checked="" type="checkbox"/> No: enter 0 on line 5 » <input type="checkbox"/> Yes: enter the cfs for the portions of the permits to be amended (see example below*): _____ <u>(5a)</u> Subtract 1.0 from the number in 5a above: _____ <u>(5b)</u> If 5b is 0, enter 0 on line 5 » If 5b is greater than 0, round up to the nearest whole number: _____ <u>(5c)</u> and multiply 5c by \$300, then enter on line 5 » » » » » » » » » » » » » » » »	5	0
6	Add entries on lines 1 through 5 above » » » » » » » » » » » » Subtotal:	6	1,350.00
7	Is this permit amendment: <input type="checkbox"/> necessary to complete a project funded by the Oregon Watershed Enhancement Board (OWEB) under ORS 541.932? <input type="checkbox"/> endorsed in writing by ODFW as a change that will result in a net benefit to fish and wildlife habitat? If one or more boxes is checked, multiply line 6 by 0.5 and enter on line 7 » If no box is applicable, enter 0 on line 7» »	7	0
8	Subtract line 7 from line 6 » » » » » » » » » » Permit Amendment Fee:	8	1,350.00

*Example for Line 5a calculation to transfer 45.0 acres of Primary Permit S-12345 (total 1.25 cfs for 100 acres) and 45.0 acres of Supplemental Permit S-87654 (1/80 cfs per acre) on the same land:

1. For irrigation calculate cfs for each permit involved as follows:
 - a. Divide total authorized cfs by total acres in the permit (*for S-12345, 1.25 cfs ÷ 100 ac*); then multiply by the number of acres to be changed to get the application cfs (*x 45 ac = 0.56 cfs*).
 - b. If the water right permit does not list total cfs, but identifies the allowable use as 1/40 or 1/80 of a cfs per acre; multiply number of acres proposed for change by either 0.025 (1/40) or 0.0125 (1/80). (*For S-87654, 45.0 ac x 0.0125 cfs/ac = 0.56 cfs*)
2. Add cfs for the portions of permits on all the land included in the application; however **do not count cfs for supplemental permits on acreage for which you have already calculated the cfs fee for the primary permit on the same land**. The fee should be assessed only once for each “on the ground” acre included in the application. (*In this example, blank 5a would be only 0.56 cfs, since both permits serve the same 45.0 acres. Blank 5b would be 0 and Line 5 would then also become 0.*)

RECEIVED

JUN 12 2015

OWRD

Part 4 of 5 – Applicant Information and Signature

Applicant Information

APPLICANT/BUSINESS NAME Rickreall Community Water Association			PHONE NO. 503-623-2061	ADDITIONAL CONTACT NO.
ADDRESS PO Box 44			FAX NO. 503-623-4671	
CITY Rickreall	STATE OR	ZIP 97371	E-MAIL	
BY PROVIDING AN E-MAIL ADDRESS, CONSENT IS GIVEN TO RECEIVE ALL CORRESPONDENCE FROM THE DEPARTMENT ELECTRONICALLY. COPIES OF THE FINAL ORDER DOCUMENTS WILL ALSO BE MAILED.				

Agent Information – The agent is authorized to represent the applicant in all matters relating to this application.

AGENT/BUSINESS NAME 4B Engineering & Consulting, LLC			PHONE NO. 503-589-1115	ADDITIONAL CONTACT NO.
ADDRESS 3700 River Road N, Suite 2			FAX NO. 503-589-1118	
CITY Keizer	STATE OR	ZIP 97303	E-MAIL brooke@4bengineering.com	
BY PROVIDING AN E-MAIL ADDRESS, CONSENT IS GIVEN TO RECEIVE ALL CORRESPONDENCE FROM THE DEPARTMENT ELECTRONICALLY. COPIES OF THE FINAL ORDER DOCUMENTS WILL ALSO BE MAILED.				

Explain in your own words what you propose to accomplish with this permit amendment; and why:
Original well will be abandoned and two new wells were drilled off of Hwy 51 to replace it.

If you need additional space, continue on a separate piece of paper and attach to the application as "Attachment 1".

Check this box if this project is fully or partially funded by the American Recovery and Reinvestment Act. (Federal stimulus dollars)

Is the applicant the permit holder of record? Yes No

If NO, include either:

- A completed assignment form (with required statutory assignment fee), assigning all or a portion of the permit to the applicant(s), **OR**
- An affidavit of consent from the permit holder(s) of record that gives permission for the applicant to amend the permit.

I understand that prior to Department approval of the permit amendment, I may be required to submit payment to the Department for publication of a notice in a newspaper with general circulation in the area where the permit is located, once per week for two consecutive weeks. If more than one qualifying newspaper is available, I suggest publishing the notice in the following newspaper: No preference.

I (we) affirm that the information contained in this application is true and accurate.



[Signature]
Applicant Signature

Alan McKee President
Print Name (and Title if applicable)

1-13-15
Date

Applicant Signature

Print Name (and Title if applicable)

Date

RECEIVED

JUN 12 2015
TACS

OWRD

Check one of the following:

- The applicant is responsible for completion of change(s). Notices and correspondence should continue to be sent to the applicant.
- The permit holder(s) of record will be responsible for completing the proposed change(s) after the final order is issued. Copies of notices and correspondence should be sent to the permit holder(s) of record.

Check the appropriate box, if applicable:

- Check here if any of the permits proposed for amendment are or will be located within or served by an irrigation or other water district.

IRRIGATION DISTRICT NAME	ADDRESS	
CITY	STATE	ZIP

- Check here if water for any of the permits supplied under a water service agreement or other contract for stored water with a federal agency or other entity.

ENTITY NAME	ADDRESS	
CITY	STATE	ZIP



To meet State Land Use Consistency Requirements, you must list all local governments (each county, city, municipal corporation, or tribal government) within whose jurisdiction water will be diverted, conveyed or used.

ENTITY NAME Polk County, Oregon	ADDRESS 850 Main Street	
CITY Dallas	STATE OR	ZIP 97338

ENTITY NAME	ADDRESS	
CITY	STATE	ZIP

RECEIVED
JUN 12 2015
OWRD

INSTRUCTIONS for editing the Application Form

To add additional lines to tables within the forms or to copy and paste additional Part 5 pages, please **save the application form to your computer**. Unlock the document by using one of the following instructions for your Microsoft Word software version:

Microsoft Word 2003

Unlock the document by one of the following:

- Using the **Tools** menu => click **Unprotect Document**;
- OR**
- Using the **Forms** toolbar => click on the **Protect/Unprotect** icon.

To relock the document to enable the checkboxes to work, you will need to:

- Using the **Tools** menu => click **Protect Document**;
- OR**
- Using the **Forms** toolbar => click on the **Protect/Unprotect** icon.

Microsoft Word 2007

- Unlock the document by clicking the **Review** tab, then click **Protect Document**, then click **Stop Protect**
- To relock the document, click **Editing Restrictions**, then click **Allow Only This Type of Editing**, select **Filling In Forms** from the drop-down menu, then check **Yes, Start Enforcing Protection**.

Microsoft Word 2010

- Unlock the document by clicking the **Review** tab, toggle the **Restrict Editing** icon at the upper right, then click **Stop Protect** at the bottom right. Then uncheck the "Allow only this type of editing in the document: **Filling in forms**" in the "Editing restrictions" section on the right-hand list of options.
- To relock the document, check the **Editing Restrictions/Allow Only This Type of Editing/Filling In Forms** box from the drop-down menu, then check **Yes, Start Enforcing Protection**. You do not need to assign a password for the editing restrictions.

Other Alternatives:

- Photocopy pages or tables in Part 5, ~~mark through~~ any non-applicable information, insert/attach photocopied pages to document in the appropriate location, and manually amend page numbers as necessary (e.g. Page 5 of 9 10).
- You may refer to additional attachments that you may include, such as separately produced tables or spreadsheets to convey large numbers of rows of place of use listings, owner/property parcels, etc. You may contact the Department at 503-986-0900 and ask for Transfer Staff if you have questions.

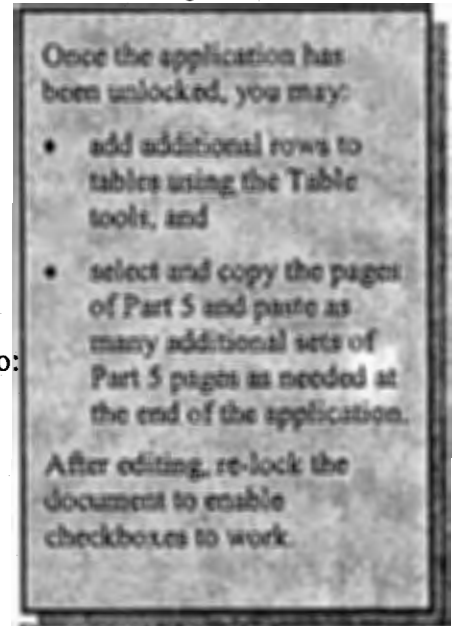

RECEIVED

JUN 12 2015

OWRD

TACS

Part 5 of 5 – Water Use Permit Information

Please use a separate Part 5 for each permit being changed. See instructions on page 6, to copy and paste additional Part 5s, or to add additional rows to tables within the form.

PERMIT # G-11288

Table 1. Location of Authorized and Proposed Point(s) of Diversion (POD) or Appropriation (POA)
(Note: If the POD/POA name is not specified in the permit, assign it a name or number here.)

POD/POA Name or Number	Is this POD/POA Authorized by the permit or is it Proposed?	If POA, OWRD Well Log ID# (or Well ID Tag # L-___)	Twp	Rng	Sec	¼ ¼	Tax Lot, DLC or Gov't Lot	Measured Distances (from a recognized survey corner)
Well #3 Berlin Well	<input checked="" type="checkbox"/> Authorized <input type="checkbox"/> Proposed	POLK 2793	8 S	4 W	3	SW NE		2720' North and 2380' West from the SE corner of Section 3
Well #3A Highway Well #1	<input type="checkbox"/> Authorized <input checked="" type="checkbox"/> Proposed	POLK 53509	7 S	4 W	35	NW SW	901	1855' North and 210' East of the SW corner of Section 35
Well #3B Highway Well #2	<input type="checkbox"/> Authorized <input checked="" type="checkbox"/> Proposed	POLK 53210	7 S	4 W	35	NW SW	901	1890' North and 220' East from the SW corner of Section 35
Well # 2 Orchard Well	<input checked="" type="checkbox"/> Authorized <input type="checkbox"/> Proposed	POLK 2173	7 S	4 W	35	NW SW		1720' North and 240' East from the SW corner of Section 35
Well #4 Rankin Well	<input checked="" type="checkbox"/> Authorized <input type="checkbox"/> Proposed	POLK 2168	7 S	4 W	34	NE SE		440' South and 2860' East from the SW corner of DLC 65 (T-6491)

Check all type(s) of change(s) proposed below (change "CODES" are provided in parentheses):

- | | |
|---|--|
| <input type="checkbox"/> Place of Use (POU) | <input checked="" type="checkbox"/> Point of Appropriation/Well (POA) |
| <input type="checkbox"/> Point of Diversion (POD) | <input type="checkbox"/> Additional Point of Appropriation (APOA) |
| <input type="checkbox"/> Additional Point of Diversion (APOD) | <input type="checkbox"/> Surface water POD to Ground Water POA (SW/GW) |

Will all of the proposed changes affect the entire water use permit?

- Yes Complete only the proposed ("to" lands) section of Table 2 on the next page. Use the "CODES" listed above to describe the proposed changes.
- No Complete all of Table 2 to describe the portion of the permit to be changed.

For a change in place of use:

Does the permit holder of record own or control the land TO which the place of use is being moved?

- Yes No

If NO, the landowner of the land TO which the place of use is being moved must be assigned to the permit as a permit holder of record by submitting a completed Request for Assignment form and the required statutory fee for an assignment.

Is the proposed place of use contiguous to the authorized place of use? Yes No

RECEIVED

JUN 12 2015

TACS

OWRD

The permitted place of use can be moved only to lands that are contiguous to the authorized place of use **unless** the change to non-contiguous lands is in furtherance of mitigation or conservation efforts undertaken for the purposes of benefiting a species listed as sensitive, threatened, or endangered under ORS 496.171 to 496.192 or the federal Endangered Species Act of 1973 (16 U.S.C. 1531 to 1544), as determined by the listing agency. Contiguous land being either adjacent land or land separated from the land to which a permit is authorized by roads, utility corridors, irrigation ditches or publicly owned rights of way.

RECEIVED
JUN 12 2015
OWRD

Please use and attach additional pages of Table 2 as needed.
See page 6 for instructions.

Do you have questions about how to fill-out the tables?
Contact the Department at 503-986-0900 and ask for Transfer Staff.

Table 2. Description of Changes to Water Use Permit # G-11288

List the change proposed for the acreage in each 1/4 1/4. If more than one change is proposed, specify the acreage associated with each change.
If there is more than one POD/POA involved in the proposed changes, specify the acreage associated with each POD/POA.

AUTHORIZED (the "from" or "off" lands) The listing that appears on the certificate BEFORE PROPOSED CHANGES List only that part or portion of the water right that will be changed.										Proposed Changes (see "CODES" from previous page)	PROPOSED (the "to" or "on" lands) The listing as it would appear AFTER PROPOSED CHANGES are made.											
Twp	Rng	Sec	1/4	1/4	Tax Lot	Gvt Lot or DLC	Acres (if applicable)	POD(s) or POA(s) (name or number from Table 1)	Priority Date		Twp	Rng	Sec	1/4	1/4	Tax Lot	Gvt Lot or DLC	Acres (if applicable)	POD(s) or POA(s) to be used (from Table 1)	Priority Date		
EXAMPLE																						
2	S	9	E	15	NE	NW	100			POD #5	2	S	9	E	15	NW	NW	100		POD #5		
2	S	9	E	15	SW	NW	200			POD #6	2	S	9	E	15	SW	NW	200		POD #6		
										POA	7	S	4	W	35	NW	SW	901		1 (JOINT WITH 3B)	Highway Well #3A	5/10/90
										POA	7	S	4	W	35	NW	SW	901		1 (JOINT WITH 3A)	Highway Well #3B	5/10/90
TOTAL ACRES											TOTAL ACRES										1	

Additional remarks: _____

RECEIVED
JUN 12 2015
OWRD

Are there other water rights certificates, water use permits or ground water registrations associated with the "from" or "to" lands? Yes No

If YES, list the other certificate, permit, or ground water registration numbers: WELL #4 HAS AN ADDITIONAL WATER RIGHT TRANSFER T-6591



If the permit(s) are for irrigation or supplemental irrigation use, other water rights existing on the same land for irrigation that are subject to transfer must either change concurrently or be cancelled. Any change to a water right certificate or ground water registration must be filed separately in a water right transfer application or ground water registration modification application, respectively.

For a change in point(s) of appropriation (well(s)) or additional point(s) of appropriation:

- Well log(s) are attached for each authorized and proposed well(s) that are clearly labeled and associated with the corresponding well(s) in Table 1 above and on the accompanying application map. (Tip: You may search for well logs on the Department's web page at: http://apps2.wrd.state.or.us/apps/gw/well_log/Default.aspx)

AND/OR

- Describe the construction of the authorized and proposed well(s) in Table 3 for any wells that do not have a well log. For *proposed wells not yet constructed or built*, provide "a best estimate" for each requested information element in the table. The Department recommends you consult a licensed well driller, geologist, or certified water right examiner to assist with assembling the information necessary to complete Table 3.

Table 3. Construction of Point(s) of Appropriation

Any well(s) in this listing must be clearly tied to corresponding well(s) described in Table 1 and shown on the accompanying application map. Failure to provide the information will delay the processing of your transfer application until it is received. The information is necessary for the department to assess whether the proposed well(s) will access the same source aquifer as the authorized point(s) of appropriation (POA). The Department is prohibited by law from approving POA changes that do not access the same source aquifer.

Proposed or Authorized POA Name or Number	Is well already built? (Yes or No)	If an existing well, OWRD Well ID Tag No. L-_____	Total well depth	Casing Diameter	Casing Intervals (feet)	Sea depth(s) (intervals)	Perforated or screened intervals (in feet)	Static water level of completed well (in feet)	Source aquifer (sand, gravel, basalt, etc.)	Well-specific rate (cfs or gpm). If less than full rate of water right
Highway Well #3A (Proposed)	Yes	L-110996	68'	10"		0'-30'	56'-63'	41.4	SAND	80 GPM
Highway Well #3B (Proposed)	Yes	L-104055	70'	6"		0'-28'	43'-62'	38	SAND	60 GPM
Berlin Well #3 (Auth)	Yes	POLK 2793	62'	12"	1'-60'	20'	30'-60'	18	CLAY	220 GPM
Orchard Well #2 (Auth)	Yes	POLK 2173	60'	12"	1'-60'	20'	40'-52'	35	GRAVEL	110 GPM

RECEIVED

JUN 12 2015

OWRD

Proposed or Authorized POA Name or Number	Is well already built? (Yes or No)	If an existing well, OWRD Well ID Tag No. L-_____	Total well depth	Casing Diameter	Casing Intervals (feet)	Seal depth(s) (intervals)	Perforated or screened intervals (in feet)	Static water level of completed well (in feet)	Source aquifer (sand, gravel, basalt, etc.)	Well-specific rate (cfs or gpm). If less than full rate of water right
Rankin Well #4 (Auth)	Yes	POLK 2170 AND POLK 278	87'	12"	1'-78'		N	43	CLAY	100 GPM

RECEIVED
JUN 12 2015
OWRD

Land Use Information Form



Oregon Water Resources Department
725 Summer Street NE, Suite A
Salem, Oregon 97301-1266
(503) 986-0900
www.wrd.state.or.us

NOTE TO APPLICANTS

In order for your application to be processed by the Water Resources Department (WRD), this Land Use Information Form must be completed by a local government planning official in the jurisdiction(s) where your water right will be used and developed. The planning official may choose to complete the form while you wait, or return the receipt stub to you. Applications received by WRD without the Land Use Form or the receipt stub will be returned to you. Please be aware that your application will not be approved without land use approval.

This form is NOT required if:

- 1) Water is to be diverted, conveyed, and/or used only on federal lands; **OR**
- 2) The application is for a water right transfer, allocation of conserved water, exchange, permit amendment, or ground water registration modification, and **all** of the following apply:
 - a) The existing and proposed water use is located entirely within lands zoned for exclusive farm-use or within an irrigation district;
 - b) The application involves a change in place of use only;
 - c) The change does not involve the placement or modification of structures, including but not limited to water diversion, impoundment, distribution facilities, water wells and well houses; **and**
 - d) The application involves irrigation water uses only.

NOTE TO LOCAL GOVERNMENTS

The person presenting the attached Land Use Information Form is applying for or modifying a water right. The Water Resources Department (WRD) requires its applicants to obtain land-use information to be sure the water rights do not result in land uses that are incompatible with your comprehensive plan. Please complete the form or detach the receipt stub and return it to the applicant for inclusion in their water right application. You will receive notice once the applicant formally submits his or her request to the WRD. The notice will give more information about WRD's water rights process and provide additional comment opportunities. You will have 30 days from the date of the notice to complete the land-use form and return it to the WRD. If no land-use information is received from you within that 30-day period, the WRD may presume the land use associated with the proposed water right is compatible with your comprehensive plan. Your attention to this request for information is greatly appreciated by the Water Resources Department. If you have any questions concerning this form, please contact the WRD's Customer Service Group at 503-986-0801.

RECEIVED
JUN 12 2015
OWRD

Land Use Information Form



Oregon Water Resources Department
 725 Summer Street NE, Suite A
 Salem, Oregon 97301-1266
 (503) 986-0900
 www.wrd.state.or.us

Applicant(s): Rickreall Community Water Association

Mailing Address: PO Box 44

City: Rickreall

State: OR

Zip Code: 97371

Daytime Phone: 503-623-4671

A. Land and Location

Please include the following information for all tax lots where water will be diverted (taken from its source), conveyed (transported), and/or used or developed. Applicants for municipal use, or irrigation uses within irrigation districts may substitute existing and proposed service-area boundaries for the tax-lot information requested below.

Township	Range	Section	¼ ¼	Tax Lot #	Plan Designation (e.g., Rural Residential/RR-5)	Water to be:			Proposed Land Use:
7S	4W	9	NW, SE	ALL		<input checked="" type="checkbox"/> Diverted	<input checked="" type="checkbox"/> Conveyed	<input checked="" type="checkbox"/> Used	_____
7S	4W	9	NE, SE	ALL		<input checked="" type="checkbox"/> Diverted	<input checked="" type="checkbox"/> Conveyed	<input checked="" type="checkbox"/> Used	_____
7S	4W	9	SW, SE	ALL		<input checked="" type="checkbox"/> Diverted	<input checked="" type="checkbox"/> Conveyed	<input checked="" type="checkbox"/> Used	_____
7S	4W	9	SE, SE	ALL		<input checked="" type="checkbox"/> Diverted	<input checked="" type="checkbox"/> Conveyed	<input checked="" type="checkbox"/> Used	_____

List all counties and cities where water is proposed to be diverted, conveyed, and/or used or developed:

Polk County

B. Description of Proposed Use

Type of application to be filed with the Water Resources Department:

- Permit to Use or Store Water
 Water Right Transfer
 Permit Amendment or Ground Water Registration Modification
 Limited Water Use License
 Allocation of Conserved Water
 Exchange of Water

Source of water: Reservoir/Pond Ground Water Surface Water (name) _____

Estimated quantity of water needed: 140 cubic feet per second gallons per minute acre-feet

Intended use of water: Irrigation Commercial Industrial Domestic for _____ household(s)
 Municipal Quasi-Municipal Instream Other _____

Briefly describe:

Two new wells that were drilled in 2011 and 2013 will be added to the Rickreall Water Association water system.

Note to applicant: If the Land Use Information Form cannot be completed while you wait, please have a local government representative sign the receipt at the bottom of the next page and include it with the application filed with the Water Resources Department.

See bottom of Page 3. →

RECEIVED
JUN 12 2015
OWRD

For Local Government Use Only

The following section must be completed by a planning official from each county and city listed unless the project will be located entirely within the city limits. In that case, only the city planning agency must complete this form. This deals only with the local land-use plan. Do not include approval for activities such as building or grading permits.

Please check the appropriate box below and provide the requested information

- Land uses to be served by the proposed water uses (including proposed construction) are allowed outright or are not regulated by your comprehensive plan. Cite applicable ordinance section(s):
- Land uses to be served by the proposed water uses (including proposed construction) involve discretionary land-use approvals as listed in the table below. (Please attach documentation of applicable land-use approvals which have already been obtained. Record of Action/land-use decision and accompanying findings are sufficient.) **If approvals have been obtained but all appeal periods have not ended, check "Being pursued."**

Type of Land-Use Approval Needed (e.g., plan amendments, rezones, conditional-use permits, etc.)	Cite Most Significant, Applicable Plan Policies & Ordinance Section References	Land-Use Approval:	
Land Use Determination	PC20136.040(S)	<input checked="" type="checkbox"/> Obtained <input type="checkbox"/> Denied	<input type="checkbox"/> Being Pursued <input type="checkbox"/> Not Being Pursued
		<input type="checkbox"/> Obtained <input type="checkbox"/> Denied	<input type="checkbox"/> Being Pursued <input type="checkbox"/> Not Being Pursued
		<input type="checkbox"/> Obtained <input type="checkbox"/> Denied	<input type="checkbox"/> Being Pursued <input type="checkbox"/> Not Being Pursued
		<input type="checkbox"/> Obtained <input type="checkbox"/> Denied	<input type="checkbox"/> Being Pursued <input type="checkbox"/> Not Being Pursued
		<input type="checkbox"/> Obtained <input type="checkbox"/> Denied	<input type="checkbox"/> Being Pursued <input type="checkbox"/> Not Being Pursued

Local governments are invited to express special land-use concerns or make recommendations to the Water Resources Department regarding this proposed use of water below, or on a separate sheet.

Approval of 2 wells was obtained through LUD12-17 and LLA 12-03

Name: Samuel A. Thomas Title: Assistant Planner
 Signature: [Signature] Phone: 503 623-9237 Date: 6/4/2014
 Government Entity: Polk County Community Development

Note to local government representative: Please complete this form or sign the receipt below and return it to the applicant. If you sign the receipt, you will have 30 days from the Water Resources Department's notice date to return the completed Land Use Information Form or WRD may presume the land use associated with the proposed use of water is compatible with local comprehensive plans.

Receipt for Request for Land Use Information

Applicant name: _____
 City or County: _____ Staff contact: _____
 Signature: _____ Phone: _____ Date: _____

RECEIVED
 JUN 12 2015
 OWRD

Township	Range	Section	¼ ¼	Tax Lot #	Plan Designation (e.g., Rural Residential/RR-5)	Water to be:			Proposed Land Use:
7S	4W	10	NW, SW	ALL		<input checked="" type="checkbox"/> Diverted	<input checked="" type="checkbox"/> Conveyed	<input checked="" type="checkbox"/> Used	
7S	4W	10	NE, SW	ALL		<input checked="" type="checkbox"/> Diverted	<input checked="" type="checkbox"/> Conveyed	<input checked="" type="checkbox"/> Used	
7S	4W	10	SW, SW	ALL		<input checked="" type="checkbox"/> Diverted	<input checked="" type="checkbox"/> Conveyed	<input checked="" type="checkbox"/> Used	
7S	4W	10	SE, SW	ALL		<input checked="" type="checkbox"/> Diverted	<input checked="" type="checkbox"/> Conveyed	<input checked="" type="checkbox"/> Used	
7S	4W	10	NW, SE	ALL		<input checked="" type="checkbox"/> Diverted	<input checked="" type="checkbox"/> Conveyed	<input checked="" type="checkbox"/> Used	
7S	4W	10	NE, SE	ALL		<input checked="" type="checkbox"/> Diverted	<input checked="" type="checkbox"/> Conveyed	<input checked="" type="checkbox"/> Used	
7S	4W	10	SW, SE	ALL		<input checked="" type="checkbox"/> Diverted	<input checked="" type="checkbox"/> Conveyed	<input checked="" type="checkbox"/> Used	
7S	4W	10	SE, SE	ALL		<input checked="" type="checkbox"/> Diverted	<input checked="" type="checkbox"/> Conveyed	<input checked="" type="checkbox"/> Used	
7S	4W	11	SW, SW	ALL		<input checked="" type="checkbox"/> Diverted	<input checked="" type="checkbox"/> Conveyed	<input checked="" type="checkbox"/> Used	
7S	4W	16	NW, NE	ALL		<input checked="" type="checkbox"/> Diverted	<input checked="" type="checkbox"/> Conveyed	<input checked="" type="checkbox"/> Used	
7S	4W	16	NE, NE	ALL		<input checked="" type="checkbox"/> Diverted	<input checked="" type="checkbox"/> Conveyed	<input checked="" type="checkbox"/> Used	
7S	4W	16	SW, NE	ALL		<input checked="" type="checkbox"/> Diverted	<input checked="" type="checkbox"/> Conveyed	<input checked="" type="checkbox"/> Used	
7S	4W	16	SE, NE	ALL		<input checked="" type="checkbox"/> Diverted	<input checked="" type="checkbox"/> Conveyed	<input checked="" type="checkbox"/> Used	
7S	4W	16	NW, SE	ALL		<input checked="" type="checkbox"/> Diverted	<input checked="" type="checkbox"/> Conveyed	<input checked="" type="checkbox"/> Used	
7S	4W	16	NE, SE	ALL		<input checked="" type="checkbox"/> Diverted	<input checked="" type="checkbox"/> Conveyed	<input checked="" type="checkbox"/> Used	
7S	4W	16	SW, SE	ALL		<input checked="" type="checkbox"/> Diverted	<input checked="" type="checkbox"/> Conveyed	<input checked="" type="checkbox"/> Used	
7S	4W	16	SE, SE	ALL		<input checked="" type="checkbox"/> Diverted	<input checked="" type="checkbox"/> Conveyed	<input checked="" type="checkbox"/> Used	
7S	4W	15	ALL	ALL		<input checked="" type="checkbox"/> Diverted	<input checked="" type="checkbox"/> Conveyed	<input checked="" type="checkbox"/> Used	
7S	4W	14	NW, NW	ALL		<input checked="" type="checkbox"/> Diverted	<input checked="" type="checkbox"/> Conveyed	<input checked="" type="checkbox"/> Used	
7S	4W	14	SW, NW	ALL		<input checked="" type="checkbox"/> Diverted	<input checked="" type="checkbox"/> Conveyed	<input checked="" type="checkbox"/> Used	
7S	4W	14	NW, SW	ALL		<input checked="" type="checkbox"/> Diverted	<input checked="" type="checkbox"/> Conveyed	<input checked="" type="checkbox"/> Used	
7S	4W	14	NE, SW	ALL		<input checked="" type="checkbox"/> Diverted	<input checked="" type="checkbox"/> Conveyed	<input checked="" type="checkbox"/> Used	
7S	4W	14	SW, SW	ALL		<input checked="" type="checkbox"/> Diverted	<input checked="" type="checkbox"/> Conveyed	<input checked="" type="checkbox"/> Used	
7S	4W	14	SE, SW	ALL		<input checked="" type="checkbox"/> Diverted	<input checked="" type="checkbox"/> Conveyed	<input checked="" type="checkbox"/> Used	
7S	4W	21	NW, NE	ALL		<input checked="" type="checkbox"/> Diverted	<input checked="" type="checkbox"/> Conveyed	<input checked="" type="checkbox"/> Used	
7S	4W	21	NE, NE	ALL		<input checked="" type="checkbox"/> Diverted	<input checked="" type="checkbox"/> Conveyed	<input checked="" type="checkbox"/> Used	
7S	4W	21	SW, NE	ALL		<input checked="" type="checkbox"/> Diverted	<input checked="" type="checkbox"/> Conveyed	<input checked="" type="checkbox"/> Used	
7S	4W	21	SE, NE	ALL		<input checked="" type="checkbox"/> Diverted	<input checked="" type="checkbox"/> Conveyed	<input checked="" type="checkbox"/> Used	
7S	4W	21	NW, SE	ALL		<input checked="" type="checkbox"/> Diverted	<input checked="" type="checkbox"/> Conveyed	<input checked="" type="checkbox"/> Used	
7S	4W	21	NE, SE	ALL		<input checked="" type="checkbox"/> Diverted	<input checked="" type="checkbox"/> Conveyed	<input checked="" type="checkbox"/> Used	

RECEIVED
JUN 12 2015
OWRD

Township	Range	Section	¼ ¼	Tax Lot #	Plan Designation (e.g., Rural Residential/RR-5)	Water to be:			Proposed Land Use:
7S	4W	21	SW, SE	ALL		<input checked="" type="checkbox"/> Diverted	<input checked="" type="checkbox"/> Conveyed	<input checked="" type="checkbox"/> Used	
7S	4W	21	SE, SE	ALL		<input checked="" type="checkbox"/> Diverted	<input checked="" type="checkbox"/> Conveyed	<input checked="" type="checkbox"/> Used	
7S	4W	22	ALL	ALL		<input checked="" type="checkbox"/> Diverted	<input checked="" type="checkbox"/> Conveyed	<input checked="" type="checkbox"/> Used	
7S	4W	23	NW, NW	ALL		<input checked="" type="checkbox"/> Diverted	<input checked="" type="checkbox"/> Conveyed	<input checked="" type="checkbox"/> Used	
7S	4W	23	NE, NW	ALL		<input checked="" type="checkbox"/> Diverted	<input checked="" type="checkbox"/> Conveyed	<input checked="" type="checkbox"/> Used	
7S	4W	23	SW, NW	ALL		<input checked="" type="checkbox"/> Diverted	<input checked="" type="checkbox"/> Conveyed	<input checked="" type="checkbox"/> Used	
7S	4W	23	SE, NW	ALL		<input checked="" type="checkbox"/> Diverted	<input checked="" type="checkbox"/> Conveyed	<input checked="" type="checkbox"/> Used	
7S	4W	23	NW, SW	ALL		<input checked="" type="checkbox"/> Diverted	<input checked="" type="checkbox"/> Conveyed	<input checked="" type="checkbox"/> Used	
7S	4W	23	NE, SW	ALL		<input checked="" type="checkbox"/> Diverted	<input checked="" type="checkbox"/> Conveyed	<input checked="" type="checkbox"/> Used	
7S	4W	23	SW, SW	ALL		<input checked="" type="checkbox"/> Diverted	<input checked="" type="checkbox"/> Conveyed	<input checked="" type="checkbox"/> Used	
7S	4W	23	SE, SW	ALL		<input checked="" type="checkbox"/> Diverted	<input checked="" type="checkbox"/> Conveyed	<input checked="" type="checkbox"/> Used	
7S	4W	23	SW, SE	ALL		<input checked="" type="checkbox"/> Diverted	<input checked="" type="checkbox"/> Conveyed	<input checked="" type="checkbox"/> Used	
7S	4W	23	SE, SE	ALL		<input checked="" type="checkbox"/> Diverted	<input checked="" type="checkbox"/> Conveyed	<input checked="" type="checkbox"/> Used	
7S	4W	24	NW, SW	ALL		<input checked="" type="checkbox"/> Diverted	<input checked="" type="checkbox"/> Conveyed	<input checked="" type="checkbox"/> Used	
7S	4W	24	NE, SW	ALL		<input checked="" type="checkbox"/> Diverted	<input checked="" type="checkbox"/> Conveyed	<input checked="" type="checkbox"/> Used	
7S	4W	24	SW, SW	ALL		<input checked="" type="checkbox"/> Diverted	<input checked="" type="checkbox"/> Conveyed	<input checked="" type="checkbox"/> Used	
7S	4W	24	SE, SW	ALL		<input checked="" type="checkbox"/> Diverted	<input checked="" type="checkbox"/> Conveyed	<input checked="" type="checkbox"/> Used	
7S	4W	24	NW, SE	ALL		<input checked="" type="checkbox"/> Diverted	<input checked="" type="checkbox"/> Conveyed	<input checked="" type="checkbox"/> Used	
7S	4W	24	NE, SE	ALL		<input checked="" type="checkbox"/> Diverted	<input checked="" type="checkbox"/> Conveyed	<input checked="" type="checkbox"/> Used	
7S	4W	24	SW, SE	ALL		<input checked="" type="checkbox"/> Diverted	<input checked="" type="checkbox"/> Conveyed	<input checked="" type="checkbox"/> Used	
7S	4W	24	SE, SE	ALL		<input checked="" type="checkbox"/> Diverted	<input checked="" type="checkbox"/> Conveyed	<input checked="" type="checkbox"/> Used	
7S	3W	19	NW, SW	ALL		<input checked="" type="checkbox"/> Diverted	<input checked="" type="checkbox"/> Conveyed	<input checked="" type="checkbox"/> Used	
7S	3W	19	SW, SW	ALL		<input checked="" type="checkbox"/> Diverted	<input checked="" type="checkbox"/> Conveyed	<input checked="" type="checkbox"/> Used	
7S	3W	30	NW, NW	ALL		<input checked="" type="checkbox"/> Diverted	<input checked="" type="checkbox"/> Conveyed	<input checked="" type="checkbox"/> Used	
7S	3W	30	SW, NW	ALL		<input checked="" type="checkbox"/> Diverted	<input checked="" type="checkbox"/> Conveyed	<input checked="" type="checkbox"/> Used	
7S	3W	30	NW, SW	ALL		<input checked="" type="checkbox"/> Diverted	<input checked="" type="checkbox"/> Conveyed	<input checked="" type="checkbox"/> Used	
7S	3W	30	SW, SW	ALL		<input checked="" type="checkbox"/> Diverted	<input checked="" type="checkbox"/> Conveyed	<input checked="" type="checkbox"/> Used	
7S	4W	25	ALL	ALL		<input checked="" type="checkbox"/> Diverted	<input checked="" type="checkbox"/> Conveyed	<input checked="" type="checkbox"/> Used	
7S	4W	26	ALL	ALL		<input checked="" type="checkbox"/> Diverted	<input checked="" type="checkbox"/> Conveyed	<input checked="" type="checkbox"/> Used	
7S	4W	27	ALL	ALL		<input checked="" type="checkbox"/> Diverted	<input checked="" type="checkbox"/> Conveyed	<input checked="" type="checkbox"/> Used	

RECEIVED
JUN 12 2015
OWRD

Township	Range	Section	¼ ¼	Tax Lot #	Plan Designation (e.g., Rural Residential/RR-5)	Water to be:			Proposed Land Use:
7S	4W	28	NW, NE	ALL		<input checked="" type="checkbox"/> Diverted	<input checked="" type="checkbox"/> Conveyed	<input checked="" type="checkbox"/> Used	
7S	4W	28	NE, NE	ALL		<input checked="" type="checkbox"/> Diverted	<input checked="" type="checkbox"/> Conveyed	<input checked="" type="checkbox"/> Used	
7S	4W	28	SW, NE	ALL		<input checked="" type="checkbox"/> Diverted	<input checked="" type="checkbox"/> Conveyed	<input checked="" type="checkbox"/> Used	
7S	4W	28	SE, NE	ALL		<input checked="" type="checkbox"/> Diverted	<input checked="" type="checkbox"/> Conveyed	<input checked="" type="checkbox"/> Used	
7S	4W	28	NW, SE	ALL		<input checked="" type="checkbox"/> Diverted	<input checked="" type="checkbox"/> Conveyed	<input checked="" type="checkbox"/> Used	
7S	4W	28	NE, SE	ALL		<input checked="" type="checkbox"/> Diverted	<input checked="" type="checkbox"/> Conveyed	<input checked="" type="checkbox"/> Used	
7S	4W	28	SW, SE	ALL		<input checked="" type="checkbox"/> Diverted	<input checked="" type="checkbox"/> Conveyed	<input checked="" type="checkbox"/> Used	
7S	4W	28	SE, SE	ALL		<input checked="" type="checkbox"/> Diverted	<input checked="" type="checkbox"/> Conveyed	<input checked="" type="checkbox"/> Used	
7S	4W	28	NW, SE	ALL		<input checked="" type="checkbox"/> Diverted	<input checked="" type="checkbox"/> Conveyed	<input checked="" type="checkbox"/> Used	
7S	4W	28	NE, SE	ALL		<input checked="" type="checkbox"/> Diverted	<input checked="" type="checkbox"/> Conveyed	<input checked="" type="checkbox"/> Used	
7S	4W	28	SW, SE	ALL		<input checked="" type="checkbox"/> Diverted	<input checked="" type="checkbox"/> Conveyed	<input checked="" type="checkbox"/> Used	
7S	4W	28	SE, SE	ALL		<input checked="" type="checkbox"/> Diverted	<input checked="" type="checkbox"/> Conveyed	<input checked="" type="checkbox"/> Used	
7S	4W	28	SW, NW	ALL		<input checked="" type="checkbox"/> Diverted	<input checked="" type="checkbox"/> Conveyed	<input checked="" type="checkbox"/> Used	
7S	4W	28	SE, NW	ALL		<input checked="" type="checkbox"/> Diverted	<input checked="" type="checkbox"/> Conveyed	<input checked="" type="checkbox"/> Used	
7S	4W	29	SW, NW	ALL		<input checked="" type="checkbox"/> Diverted	<input checked="" type="checkbox"/> Conveyed	<input checked="" type="checkbox"/> Used	
7S	4W	29	SE, NW	ALL		<input checked="" type="checkbox"/> Diverted	<input checked="" type="checkbox"/> Conveyed	<input checked="" type="checkbox"/> Used	
7S	4W	29	SW, NE	ALL		<input checked="" type="checkbox"/> Diverted	<input checked="" type="checkbox"/> Conveyed	<input checked="" type="checkbox"/> Used	
7S	4W	29	SE, NE	ALL		<input checked="" type="checkbox"/> Diverted	<input checked="" type="checkbox"/> Conveyed	<input checked="" type="checkbox"/> Used	
7S	4W	29	NW, SE	ALL		<input checked="" type="checkbox"/> Diverted	<input checked="" type="checkbox"/> Conveyed	<input checked="" type="checkbox"/> Used	
7S	4W	29	NE, SE	ALL		<input checked="" type="checkbox"/> Diverted	<input checked="" type="checkbox"/> Conveyed	<input checked="" type="checkbox"/> Used	
7S	4W	29	SW, SE	ALL		<input checked="" type="checkbox"/> Diverted	<input checked="" type="checkbox"/> Conveyed	<input checked="" type="checkbox"/> Used	
7S	4W	29	SE, SE	ALL		<input checked="" type="checkbox"/> Diverted	<input checked="" type="checkbox"/> Conveyed	<input checked="" type="checkbox"/> Used	
7S	4W	29	NW, SW	ALL		<input checked="" type="checkbox"/> Diverted	<input checked="" type="checkbox"/> Conveyed	<input checked="" type="checkbox"/> Used	
7S	4W	29	NE, SW	ALL		<input checked="" type="checkbox"/> Diverted	<input checked="" type="checkbox"/> Conveyed	<input checked="" type="checkbox"/> Used	
7S	4W	29	SW, SW	ALL		<input checked="" type="checkbox"/> Diverted	<input checked="" type="checkbox"/> Conveyed	<input checked="" type="checkbox"/> Used	
7S	4W	29	SE, SW	ALL		<input checked="" type="checkbox"/> Diverted	<input checked="" type="checkbox"/> Conveyed	<input checked="" type="checkbox"/> Used	
7S	4W	30	NW, SE	ALL		<input checked="" type="checkbox"/> Diverted	<input checked="" type="checkbox"/> Conveyed	<input checked="" type="checkbox"/> Used	
7S	4W	30	NE, SE	ALL		<input checked="" type="checkbox"/> Diverted	<input checked="" type="checkbox"/> Conveyed	<input checked="" type="checkbox"/> Used	
7S	4W	30	SW, SE	ALL		<input checked="" type="checkbox"/> Diverted	<input checked="" type="checkbox"/> Conveyed	<input checked="" type="checkbox"/> Used	
7S	4W	30	SE, SE	ALL		<input checked="" type="checkbox"/> Diverted	<input checked="" type="checkbox"/> Conveyed	<input checked="" type="checkbox"/> Used	

RECEIVED
JUN 12 2015
OWRD

Township	Range	Section	¼ ¼	Tax Lot #	Plan Designation (e.g., Rural Residential/RR-5)	Water to be:			Proposed Land Use:
7S	4W	30	SW, NE	ALL		<input checked="" type="checkbox"/> Diverted	<input checked="" type="checkbox"/> Conveyed	<input checked="" type="checkbox"/> Used	
7S	4W	30	SE, NE	ALL		<input checked="" type="checkbox"/> Diverted	<input checked="" type="checkbox"/> Conveyed	<input checked="" type="checkbox"/> Used	
7S	4W	30	NW, NW	ALL		<input checked="" type="checkbox"/> Diverted	<input checked="" type="checkbox"/> Conveyed	<input checked="" type="checkbox"/> Used	
7S	4W	30	NE, NW	ALL		<input checked="" type="checkbox"/> Diverted	<input checked="" type="checkbox"/> Conveyed	<input checked="" type="checkbox"/> Used	
7S	4W	30	SW, NW	ALL		<input checked="" type="checkbox"/> Diverted	<input checked="" type="checkbox"/> Conveyed	<input checked="" type="checkbox"/> Used	
7S	4W	30	SE, NW	ALL		<input checked="" type="checkbox"/> Diverted	<input checked="" type="checkbox"/> Conveyed	<input checked="" type="checkbox"/> Used	
7S	4W	30	NW, SW	ALL		<input checked="" type="checkbox"/> Diverted	<input checked="" type="checkbox"/> Conveyed	<input checked="" type="checkbox"/> Used	
7S	4W	30	NE, SW	ALL		<input checked="" type="checkbox"/> Diverted	<input checked="" type="checkbox"/> Conveyed	<input checked="" type="checkbox"/> Used	
7S	4W	30	SW, SW	ALL		<input checked="" type="checkbox"/> Diverted	<input checked="" type="checkbox"/> Conveyed	<input checked="" type="checkbox"/> Used	
7S	4W	30	SE, SW	ALL		<input checked="" type="checkbox"/> Diverted	<input checked="" type="checkbox"/> Conveyed	<input checked="" type="checkbox"/> Used	
7S	4W	19	NE, SW	ALL		<input checked="" type="checkbox"/> Diverted	<input checked="" type="checkbox"/> Conveyed	<input checked="" type="checkbox"/> Used	
7S	4W	19	SE, SW	ALL		<input checked="" type="checkbox"/> Diverted	<input checked="" type="checkbox"/> Conveyed	<input checked="" type="checkbox"/> Used	
7S	4W	19	SW, SW	ALL		<input checked="" type="checkbox"/> Diverted	<input checked="" type="checkbox"/> Conveyed	<input checked="" type="checkbox"/> Used	
7S	4W	19	NE, NW	ALL		<input checked="" type="checkbox"/> Diverted	<input checked="" type="checkbox"/> Conveyed	<input checked="" type="checkbox"/> Used	
7S	4W	19	SE, NW	ALL		<input checked="" type="checkbox"/> Diverted	<input checked="" type="checkbox"/> Conveyed	<input checked="" type="checkbox"/> Used	
7S	4W	18	SE, SW	ALL		<input checked="" type="checkbox"/> Diverted	<input checked="" type="checkbox"/> Conveyed	<input checked="" type="checkbox"/> Used	
7S	4W	18	NE, SW	ALL		<input checked="" type="checkbox"/> Diverted	<input checked="" type="checkbox"/> Conveyed	<input checked="" type="checkbox"/> Used	
7S	4W	31	ALL	ALL		<input checked="" type="checkbox"/> Diverted	<input checked="" type="checkbox"/> Conveyed	<input checked="" type="checkbox"/> Used	
7S	4W	32	ALL	ALL		<input checked="" type="checkbox"/> Diverted	<input checked="" type="checkbox"/> Conveyed	<input checked="" type="checkbox"/> Used	
7S	4W	33	ALL	ALL		<input checked="" type="checkbox"/> Diverted	<input checked="" type="checkbox"/> Conveyed	<input checked="" type="checkbox"/> Used	
7S	4W	34	ALL	ALL		<input checked="" type="checkbox"/> Diverted	<input checked="" type="checkbox"/> Conveyed	<input checked="" type="checkbox"/> Used	
7S	4W	35	ALL	ALL		<input checked="" type="checkbox"/> Diverted	<input checked="" type="checkbox"/> Conveyed	<input checked="" type="checkbox"/> Used	
7S	3W	31	NW, NW	ALL		<input checked="" type="checkbox"/> Diverted	<input checked="" type="checkbox"/> Conveyed	<input checked="" type="checkbox"/> Used	
7S	4W	36	NW, SW	ALL		<input checked="" type="checkbox"/> Diverted	<input checked="" type="checkbox"/> Conveyed	<input checked="" type="checkbox"/> Used	
7S	4W	36	NE, SW	ALL		<input checked="" type="checkbox"/> Diverted	<input checked="" type="checkbox"/> Conveyed	<input checked="" type="checkbox"/> Used	
7S	4W	36	SW, SW	ALL		<input checked="" type="checkbox"/> Diverted	<input checked="" type="checkbox"/> Conveyed	<input checked="" type="checkbox"/> Used	
7S	4W	36	NW, NE	ALL		<input checked="" type="checkbox"/> Diverted	<input checked="" type="checkbox"/> Conveyed	<input checked="" type="checkbox"/> Used	
7S	4W	36	NE, NE	ALL		<input checked="" type="checkbox"/> Diverted	<input checked="" type="checkbox"/> Conveyed	<input checked="" type="checkbox"/> Used	
8S	4W	2	ALL	ALL		<input checked="" type="checkbox"/> Diverted	<input checked="" type="checkbox"/> Conveyed	<input checked="" type="checkbox"/> Used	
8S	4W	3	ALL	ALL		<input checked="" type="checkbox"/> Diverted	<input checked="" type="checkbox"/> Conveyed	<input checked="" type="checkbox"/> Used	

RECEIVED
JUN 12 2015
OWRD

Township	Range	Section	¼ ¼	Tax Lot #	Plan Designation (e.g., Rural Residential/RR-5)	Water to be:			Proposed Land Use:
8S	4W	4	ALL	ALL		<input checked="" type="checkbox"/> Diverted	<input checked="" type="checkbox"/> Conveyed	<input checked="" type="checkbox"/> Used	
8S	4W	5	ALL	ALL		<input checked="" type="checkbox"/> Diverted	<input checked="" type="checkbox"/> Conveyed	<input checked="" type="checkbox"/> Used	
8S	4W	6	ALL	ALL		<input checked="" type="checkbox"/> Diverted	<input checked="" type="checkbox"/> Conveyed	<input checked="" type="checkbox"/> Used	
8S	4W	7	NW, NW	ALL		<input checked="" type="checkbox"/> Diverted	<input checked="" type="checkbox"/> Conveyed	<input checked="" type="checkbox"/> Used	
8S	4W	7	NE, NW	ALL		<input checked="" type="checkbox"/> Diverted	<input checked="" type="checkbox"/> Conveyed	<input checked="" type="checkbox"/> Used	
8S	4W	7	SW, NW	ALL		<input checked="" type="checkbox"/> Diverted	<input checked="" type="checkbox"/> Conveyed	<input checked="" type="checkbox"/> Used	
8S	4W	7	SE, NW	ALL		<input checked="" type="checkbox"/> Diverted	<input checked="" type="checkbox"/> Conveyed	<input checked="" type="checkbox"/> Used	
8S	4W	7	NW, NE	ALL		<input checked="" type="checkbox"/> Diverted	<input checked="" type="checkbox"/> Conveyed	<input checked="" type="checkbox"/> Used	
8S	4W	7	NE, NE	ALL		<input checked="" type="checkbox"/> Diverted	<input checked="" type="checkbox"/> Conveyed	<input checked="" type="checkbox"/> Used	
8S	4W	7	SW, NE	ALL		<input checked="" type="checkbox"/> Diverted	<input checked="" type="checkbox"/> Conveyed	<input checked="" type="checkbox"/> Used	
8S	4W	7	SE, NE	ALL		<input checked="" type="checkbox"/> Diverted	<input checked="" type="checkbox"/> Conveyed	<input checked="" type="checkbox"/> Used	
8S	4W	8	NW, NW	ALL		<input checked="" type="checkbox"/> Diverted	<input checked="" type="checkbox"/> Conveyed	<input checked="" type="checkbox"/> Used	
8S	4W	8	NE, NW	ALL		<input checked="" type="checkbox"/> Diverted	<input checked="" type="checkbox"/> Conveyed	<input checked="" type="checkbox"/> Used	
8S	4W	8	SW, NW	ALL		<input checked="" type="checkbox"/> Diverted	<input checked="" type="checkbox"/> Conveyed	<input checked="" type="checkbox"/> Used	
8S	4W	8	SE, NW	ALL		<input checked="" type="checkbox"/> Diverted	<input checked="" type="checkbox"/> Conveyed	<input checked="" type="checkbox"/> Used	
8S	4W	8	NW, NE	ALL		<input checked="" type="checkbox"/> Diverted	<input checked="" type="checkbox"/> Conveyed	<input checked="" type="checkbox"/> Used	
8S	4W	8	NE, NE	ALL		<input checked="" type="checkbox"/> Diverted	<input checked="" type="checkbox"/> Conveyed	<input checked="" type="checkbox"/> Used	
8S	4W	8	SW, NE	ALL		<input checked="" type="checkbox"/> Diverted	<input checked="" type="checkbox"/> Conveyed	<input checked="" type="checkbox"/> Used	
8S	4W	8	SE, NE	ALL		<input checked="" type="checkbox"/> Diverted	<input checked="" type="checkbox"/> Conveyed	<input checked="" type="checkbox"/> Used	
8S	4W	9	NW, NW	ALL		<input checked="" type="checkbox"/> Diverted	<input checked="" type="checkbox"/> Conveyed	<input checked="" type="checkbox"/> Used	
8S	4W	9	NE, NW	ALL		<input checked="" type="checkbox"/> Diverted	<input checked="" type="checkbox"/> Conveyed	<input checked="" type="checkbox"/> Used	
8S	4W	9	SW, NW	ALL		<input checked="" type="checkbox"/> Diverted	<input checked="" type="checkbox"/> Conveyed	<input checked="" type="checkbox"/> Used	
8S	4W	9	SE, NW	ALL		<input checked="" type="checkbox"/> Diverted	<input checked="" type="checkbox"/> Conveyed	<input checked="" type="checkbox"/> Used	
8S	4W	9	NW, NE	ALL		<input checked="" type="checkbox"/> Diverted	<input checked="" type="checkbox"/> Conveyed	<input checked="" type="checkbox"/> Used	
8S	4W	9	NE, NE	ALL		<input checked="" type="checkbox"/> Diverted	<input checked="" type="checkbox"/> Conveyed	<input checked="" type="checkbox"/> Used	
8S	4W	9	SW, NE	ALL		<input checked="" type="checkbox"/> Diverted	<input checked="" type="checkbox"/> Conveyed	<input checked="" type="checkbox"/> Used	
8S	4W	9	SE, NE	ALL		<input checked="" type="checkbox"/> Diverted	<input checked="" type="checkbox"/> Conveyed	<input checked="" type="checkbox"/> Used	
8S	4W	10	NW, NW	ALL		<input checked="" type="checkbox"/> Diverted	<input checked="" type="checkbox"/> Conveyed	<input checked="" type="checkbox"/> Used	
8S	4W	10	NE, NW	ALL		<input checked="" type="checkbox"/> Diverted	<input checked="" type="checkbox"/> Conveyed	<input checked="" type="checkbox"/> Used	
8S	4W	10	SW, NW	ALL		<input checked="" type="checkbox"/> Diverted	<input checked="" type="checkbox"/> Conveyed	<input checked="" type="checkbox"/> Used	

RECEIVED
JUN 12 2015
OWRD

Township	Range	Section	¼ ¼	Tax Lot #	Plan Designation (e.g., Rural Residential/RR-5)	Water to be:			Proposed Land Use:
8S	4W	10	SE, NW	ALL		<input checked="" type="checkbox"/> Diverted	<input checked="" type="checkbox"/> Conveyed	<input checked="" type="checkbox"/> Used	
8S	4W	10	NW, NE	ALL		<input checked="" type="checkbox"/> Diverted	<input checked="" type="checkbox"/> Conveyed	<input checked="" type="checkbox"/> Used	
8S	4W	10	NE, NE	ALL		<input checked="" type="checkbox"/> Diverted	<input checked="" type="checkbox"/> Conveyed	<input checked="" type="checkbox"/> Used	
8S	4W	10	SW, NE	ALL		<input checked="" type="checkbox"/> Diverted	<input checked="" type="checkbox"/> Conveyed	<input checked="" type="checkbox"/> Used	
8S	4W	10	SE, NE	ALL		<input checked="" type="checkbox"/> Diverted	<input checked="" type="checkbox"/> Conveyed	<input checked="" type="checkbox"/> Used	
8S	4W	11	NW, NW	ALL		<input checked="" type="checkbox"/> Diverted	<input checked="" type="checkbox"/> Conveyed	<input checked="" type="checkbox"/> Used	
8S	4W	11	NE, NW	ALL		<input checked="" type="checkbox"/> Diverted	<input checked="" type="checkbox"/> Conveyed	<input checked="" type="checkbox"/> Used	
8S	4W	11	SW, NW	ALL		<input checked="" type="checkbox"/> Diverted	<input checked="" type="checkbox"/> Conveyed	<input checked="" type="checkbox"/> Used	
8S	4W	11	SE, NW	ALL		<input checked="" type="checkbox"/> Diverted	<input checked="" type="checkbox"/> Conveyed	<input checked="" type="checkbox"/> Used	
8S	4W	11	NW, NE	ALL		<input checked="" type="checkbox"/> Diverted	<input checked="" type="checkbox"/> Conveyed	<input checked="" type="checkbox"/> Used	
8S	4W	11	NE, NE	ALL		<input checked="" type="checkbox"/> Diverted	<input checked="" type="checkbox"/> Conveyed	<input checked="" type="checkbox"/> Used	
8S	4W	11	SW, NE	ALL		<input checked="" type="checkbox"/> Diverted	<input checked="" type="checkbox"/> Conveyed	<input checked="" type="checkbox"/> Used	
8S	4W	11	SE, NE	ALL		<input checked="" type="checkbox"/> Diverted	<input checked="" type="checkbox"/> Conveyed	<input checked="" type="checkbox"/> Used	
8S	5W	12	NE, NE	ALL		<input checked="" type="checkbox"/> Diverted	<input checked="" type="checkbox"/> Conveyed	<input checked="" type="checkbox"/> Used	
8S	5W	12	SE, NE	ALL		<input checked="" type="checkbox"/> Diverted	<input checked="" type="checkbox"/> Conveyed	<input checked="" type="checkbox"/> Used	
8S	5W	1	NE, SE	ALL		<input checked="" type="checkbox"/> Diverted	<input checked="" type="checkbox"/> Conveyed	<input checked="" type="checkbox"/> Used	
8S	5W	1	SE, SE	ALL		<input checked="" type="checkbox"/> Diverted	<input checked="" type="checkbox"/> Conveyed	<input checked="" type="checkbox"/> Used	
8S	5W	1	NW, NW	ALL		<input checked="" type="checkbox"/> Diverted	<input checked="" type="checkbox"/> Conveyed	<input checked="" type="checkbox"/> Used	
8S	5W	1	NE, NW	ALL		<input checked="" type="checkbox"/> Diverted	<input checked="" type="checkbox"/> Conveyed	<input checked="" type="checkbox"/> Used	
8S	5W	1	SW, NW	ALL		<input checked="" type="checkbox"/> Diverted	<input checked="" type="checkbox"/> Conveyed	<input checked="" type="checkbox"/> Used	
8S	5W	1	SE, NW	ALL		<input checked="" type="checkbox"/> Diverted	<input checked="" type="checkbox"/> Conveyed	<input checked="" type="checkbox"/> Used	
8S	5W	1	NW, NE	ALL		<input checked="" type="checkbox"/> Diverted	<input checked="" type="checkbox"/> Conveyed	<input checked="" type="checkbox"/> Used	
8S	5W	1	NE, NE	ALL		<input checked="" type="checkbox"/> Diverted	<input checked="" type="checkbox"/> Conveyed	<input checked="" type="checkbox"/> Used	
8S	5W	1	SW, NE	ALL		<input checked="" type="checkbox"/> Diverted	<input checked="" type="checkbox"/> Conveyed	<input checked="" type="checkbox"/> Used	
8S	5W	1	SE, NE	ALL		<input checked="" type="checkbox"/> Diverted	<input checked="" type="checkbox"/> Conveyed	<input checked="" type="checkbox"/> Used	
7S	5W	36	ALL	ALL		<input checked="" type="checkbox"/> Diverted	<input checked="" type="checkbox"/> Conveyed	<input checked="" type="checkbox"/> Used	
7S	5W	35	NW, NW	ALL		<input checked="" type="checkbox"/> Diverted	<input checked="" type="checkbox"/> Conveyed	<input checked="" type="checkbox"/> Used	
7S	5W	35	NE, NW	ALL		<input checked="" type="checkbox"/> Diverted	<input checked="" type="checkbox"/> Conveyed	<input checked="" type="checkbox"/> Used	
7S	5W	35	NW, NE	ALL		<input checked="" type="checkbox"/> Diverted	<input checked="" type="checkbox"/> Conveyed	<input checked="" type="checkbox"/> Used	
7S	5W	35	NE, NE	ALL		<input checked="" type="checkbox"/> Diverted	<input checked="" type="checkbox"/> Conveyed	<input checked="" type="checkbox"/> Used	

RECEIVED

JUN 12 2015

OWRD

Township	Range	Section	¼ ¼	Tax Lot #	Plan Designation (e.g., Rural Residential/RR-5)	Water to be:			Proposed Land Use:
7S	5W	34	NW, NW	ALL		<input checked="" type="checkbox"/> Diverted	<input checked="" type="checkbox"/> Conveyed	<input checked="" type="checkbox"/> Used	
7S	5W	34	NE, NW	ALL		<input checked="" type="checkbox"/> Diverted	<input checked="" type="checkbox"/> Conveyed	<input checked="" type="checkbox"/> Used	
7S	5W	34	NW, NE	ALL		<input checked="" type="checkbox"/> Diverted	<input checked="" type="checkbox"/> Conveyed	<input checked="" type="checkbox"/> Used	
7S	5W	34	NE, NE	ALL		<input checked="" type="checkbox"/> Diverted	<input checked="" type="checkbox"/> Conveyed	<input checked="" type="checkbox"/> Used	
7S	5W	33	NE, NE	ALL		<input checked="" type="checkbox"/> Diverted	<input checked="" type="checkbox"/> Conveyed	<input checked="" type="checkbox"/> Used	
7S	5W	28	NE, NE	ALL		<input checked="" type="checkbox"/> Diverted	<input checked="" type="checkbox"/> Conveyed	<input checked="" type="checkbox"/> Used	
7S	5W	28	SE, NE	ALL		<input checked="" type="checkbox"/> Diverted	<input checked="" type="checkbox"/> Conveyed	<input checked="" type="checkbox"/> Used	
7S	5W	28	NE, SE	ALL		<input checked="" type="checkbox"/> Diverted	<input checked="" type="checkbox"/> Conveyed	<input checked="" type="checkbox"/> Used	
7S	5W	28	SE, SE	ALL		<input checked="" type="checkbox"/> Diverted	<input checked="" type="checkbox"/> Conveyed	<input checked="" type="checkbox"/> Used	
7S	5W	27	ALL	ALL		<input checked="" type="checkbox"/> Diverted	<input checked="" type="checkbox"/> Conveyed	<input checked="" type="checkbox"/> Used	
7S	5W	26	ALL	ALL		<input checked="" type="checkbox"/> Diverted	<input checked="" type="checkbox"/> Conveyed	<input checked="" type="checkbox"/> Used	
7S	5W	25	ALL	ALL		<input checked="" type="checkbox"/> Diverted	<input checked="" type="checkbox"/> Conveyed	<input checked="" type="checkbox"/> Used	
7S	5W	22	ALL	ALL		<input checked="" type="checkbox"/> Diverted	<input checked="" type="checkbox"/> Conveyed	<input checked="" type="checkbox"/> Used	
7S	5W	23	ALL	ALL		<input checked="" type="checkbox"/> Diverted	<input checked="" type="checkbox"/> Conveyed	<input checked="" type="checkbox"/> Used	
7S	5W	21	NE, NE	ALL		<input checked="" type="checkbox"/> Diverted	<input checked="" type="checkbox"/> Conveyed	<input checked="" type="checkbox"/> Used	
7S	5W	21	SE, NE	ALL		<input checked="" type="checkbox"/> Diverted	<input checked="" type="checkbox"/> Conveyed	<input checked="" type="checkbox"/> Used	
7S	5W	21	NE, SE	ALL		<input checked="" type="checkbox"/> Diverted	<input checked="" type="checkbox"/> Conveyed	<input checked="" type="checkbox"/> Used	
7S	5W	21	SE, SE	ALL		<input checked="" type="checkbox"/> Diverted	<input checked="" type="checkbox"/> Conveyed	<input checked="" type="checkbox"/> Used	
7S	5W	16	SE, SE	ALL		<input checked="" type="checkbox"/> Diverted	<input checked="" type="checkbox"/> Conveyed	<input checked="" type="checkbox"/> Used	
7S	5W	15	SW, SW	ALL		<input checked="" type="checkbox"/> Diverted	<input checked="" type="checkbox"/> Conveyed	<input checked="" type="checkbox"/> Used	
7S	5W	15	SE, SW	ALL		<input checked="" type="checkbox"/> Diverted	<input checked="" type="checkbox"/> Conveyed	<input checked="" type="checkbox"/> Used	
7S	5W	15	NW, SE	ALL		<input checked="" type="checkbox"/> Diverted	<input checked="" type="checkbox"/> Conveyed	<input checked="" type="checkbox"/> Used	
7S	5W	15	NE, SE	ALL		<input checked="" type="checkbox"/> Diverted	<input checked="" type="checkbox"/> Conveyed	<input checked="" type="checkbox"/> Used	
7S	5W	15	SW, SE	ALL		<input checked="" type="checkbox"/> Diverted	<input checked="" type="checkbox"/> Conveyed	<input checked="" type="checkbox"/> Used	
7S	5W	15	SE, SE	ALL		<input checked="" type="checkbox"/> Diverted	<input checked="" type="checkbox"/> Conveyed	<input checked="" type="checkbox"/> Used	
7S	5W	24	NW, SW	ALL		<input checked="" type="checkbox"/> Diverted	<input checked="" type="checkbox"/> Conveyed	<input checked="" type="checkbox"/> Used	
7S	5W	24	SW, SW	ALL		<input checked="" type="checkbox"/> Diverted	<input checked="" type="checkbox"/> Conveyed	<input checked="" type="checkbox"/> Used	
7S	5W	24	SE, SW	ALL		<input checked="" type="checkbox"/> Diverted	<input checked="" type="checkbox"/> Conveyed	<input checked="" type="checkbox"/> Used	
7S	5W	24	SW, SE	ALL		<input checked="" type="checkbox"/> Diverted	<input checked="" type="checkbox"/> Conveyed	<input checked="" type="checkbox"/> Used	
7S	5W	24	SE, SE	ALL		<input checked="" type="checkbox"/> Diverted	<input checked="" type="checkbox"/> Conveyed	<input checked="" type="checkbox"/> Used	

RECEIVED
JUN 12 2015
OWRD

STATE OF OREGON
WATER WELL REPORT
(as required by ORS 837.785)

WATER RESOURCES DEPT
SALEM OREGON
AUG 10 1984

Polk
2793

85/4W-3

PLEASE TYPE OR PRINT IN INK

(for official use only)

(1) OWNER:

Name Rickreall Community Water Assoc.
Address P.O. Box 41
City Rickreall Stat Or. 97371

(2) TYPE OF WORK (check):

New Well Deepening Reconditioning Abandon
If abandonment, describe material and procedure in Item 12.

(3) TYPE OF WELL:

Rotary Air Driven
Rotary Mud Dug
Cable Bored

(4) PROPOSED USE (check):

Domestic Industrial Municipal
Thermal Withdrawal ReInjection
Irrigation Other:
Piezometric Grounding Test

(5) CASING INSTALLED:

Steel Plastic
Threaded Welded
24" Diam. from +1 ft. to 20 ft. Gauge .375
12" Diam. from +1 ft. to 60 ft. Gauge .312

LINER INSTALLED:

Steel Plastic
Threaded Welded
none
" Diam. from ft. to ft. Gauge

(6) PERFORATIONS:

Perforated? Yes No
Size of perforations 1/2 lvr'd in. by 3 in.
1042 perforations from 30 ft. to 60 ft.
perforations from ft. to ft.
perforations from ft. to ft.

(7) SCREENS:

Well screen installed? Yes No
Manufacturer's Name
Type Model No.
Diam. Slot Size Set from ft. to ft.
Diam. Slot Size Set from ft. to ft.

(8) WELL TESTS:

Drawdown is amount water level is lowered below static level
Was a pump test made? Yes No If yes, by whom? Stettler
Wt: 220 gal./min. with 27 ft. drawdown after 24 hrs.
Air test 150 gal./min. with drill stem at 60 ft. 4 hrs.
Bailer test gal./min. with ft. drawdown after hrs.
Artesian flow g.p.m.
Temperature of water Depth artesian flow encountered ft.

(9) CONSTRUCTION:

Special standards: Yes No
Well seal—Material used Cement Grout
Well sealed from land surface to 20 ft.
Diameter of well bore to bottom of seal 28" in.
Diameter of well bore below seal 23 in.
Amount of sealing material 40 sacks pounds
How was cement grout placed? Pressure grouted
Was pump installed? no Type HP Depth ft.
Was a drive shoe used? Yes No Plugs Size: location ft.
Did any strata contain unusable water? Yes No
Type of Water? depth of strata
Method of sealing strata off
Was well gravel packed? Yes No Size of gravel: 3/4 rnd.
Gravel placed from 0 ft. to 60 ft.

(10) LOCATION OF WELL by legal description:

County Polk of Section 3
Township T8S Range 4W WM.
(Township is North or South) (Range is East or West)
Tax Lot Lot Block Subdivision
MAILING ADDRESS OF WELL (or nearest address) Berlin Stables
on Independence Hwy

(11) WATER LEVEL of COMPLETED WELL:

Depth at which water was first found 24 ft.
Static level 18 ft. below land surface. Date 7-13-84
Artesian pressure lbs. per square inch. Date

(12) WELL LOG:

Diameter of well below casing 000000000
Depth drilled 62 ft. Depth of completed well 60 ft.
Formation: Describe color, texture, grain size and structure of materials; and show thickness and nature of each stratum and aquifer penetrated, with at least one entry for each change of formation. Report each change in position of Static Water Level and indicate principal water-bearing strata.

MATERIAL	From	To	SWL
Soil medc brown	0	2	
Clay sticky brown	2	11	
Clay sandy brown	11	19	
Gravel loose grey-small	19	24	
Semi-conglom. med grey	24	43	H20
Conglom. med-lge grey	43	45	H20
Clay sticky grey	45	49	
Gravel large loose grey	49	53	H20
Clay-claystn decomp.			
broken grey	53	59	H20
Clay sticky grey	59	62	

Date work started 7-3-84 /completed 7-13-84
Date well drilling machine moved off of well 7-13-84 19

(unbonded) Water Well Constructor Certification (if applicable):
This well was constructed under my direct supervision. Materials used and information reported above are true to my best knowledge and belief.

[Signed] _____ Date _____, 19 _____

(bonded) Water Well Constructor Certification:
Bond _____ Issued by: Union Indemnity
(number) (Surety Company Name)
On behalf of West Coast Drilling
(type or print name of Water Well Constructor)

This well was drilled under my jurisdiction and this report is true to the best of my knowledge and belief:

(Signed) Chuck Stadel #7223
(Water Well Constructor)
(Dated) 8-6-84

NOTICE TO WATER WELL CONSTRUCTOR
The original and first copy of this report are to be filed with the

WATER RESOURCES DEPARTMENT
SALEM, OREGON 97310
within 30 days from the date of well completion.

RECEIVED
JUN 12 2015
OWRD

STATE OF OREGON
WATER SUPPLY WELL REPORT
(as required by ORS 537.765 & OAR 690-205-0210)

POLK 53509

WELL I.D. LABEL# I 110996
START CARD # 1020422
ORIGINAL LOG #

11/3/2013

3A

(1) LAND OWNER Owner Well I.D. 3A
First Name _____ Last Name _____
Company RICKREALL COMMUNITY WATER ASSOCIATION
Address PO BOX 44
City RICKREALL State OR Zip 97371

(2) TYPE OF WORK New Well Deepening Conversion
 Alteration (complete 2a & 10) Abandonment (complete 5a)

(2a) PRE-ALTERATION
Dia + From To Gauge Stl Plstc Wld Thrd
Casing: _____
Material From To Amt sacks/lbs
Seal: _____

(3) DRILL METHOD
 Rotary Air Rotary Mud Cable Auger Cable Mud
 Reverse Rotary Other _____

(4) PROPOSED USE Domestic Irrigation Community
 Industrial/ Commercial Livestock Dewatering
 Thermal Injection Other _____

(5) BORE HOLE CONSTRUCTION Special Standard (Attach copy)
Depth of Completed Well 68.00 ft.
BORE HOLE SEAL
Dia From To Material From To Amt sacks/lbs

Dia	From	To	Material	From	To	Amt	sacks/lbs
16	0	30	Cement	0	30	21	S
12	30	68					

How was seal placed: Method A B C D E
 Other _____
Backfill placed from 30 ft to 40 ft. Material CEMENT
Filter pack from _____ ft. to _____ ft. Material _____ Size _____
Explosives used: Yes Type _____ Amount _____

(5a) ABANDONMENT USING UNHYDRATED BENTONITE
Proposed Amount _____ Actual Amount _____

(6) CASING/LINER
Casing Liner Dia + From To Gauge Stl Plstc Wld Thrd

Casing Liner	Dia	+	From	To	Gauge	Stl	Plstc	Wld	Thrd
<input checked="" type="checkbox"/>	10		2.6	56	.250	<input checked="" type="checkbox"/>	<input type="checkbox"/>	<input checked="" type="checkbox"/>	
<input checked="" type="checkbox"/>	10		63	68	.250	<input checked="" type="checkbox"/>	<input type="checkbox"/>	<input checked="" type="checkbox"/>	

Shoe Inside Outside Other Location of shoe(s) _____
Temp casing Yes Dia 16 From 0 To 30

(7) PERFORATIONS/SCREENS
Perforations Method _____
Screens Type Johnson Material Stainless

Perf/ Screen	Casing/ Screen	Dia	From	To	Scrns/ slot width	Slot length	# of slots	Tele/ pipe size
Screen	Casing	10	56	63	.8			

(8) WELL TESTS: Minimum testing time is 1 hour
 Pump Bailer Air Flowing Artesian
Yield gal/min Drawdown Drill stem/Pump depth Duration (hr)

80	14.8	58	8
----	------	----	---

Temperature 53 °F Lab analysis Yes By _____
Water quality concerns? Yes (describe below) TDS amount

From	To	Description	Amount	Units

(9) LOCATION OF WELL (legal description)
County POLK Twp 7.00 S N/S Range 4.00 W E/W WM
Sec 35 NW 1/4 of the SW 1/4 Tax Lot 901
Tax Map Number _____ Lot _____
Lat _____ or _____ DMS or DD
Long _____ or _____ DMS or DD
 Street address of well Nearest address
NEXT LOT SOUTH OF 1125 INDEPENDENCE HIGHWAY
INDEPENDENCE, OR

(10) STATIC WATER LEVEL
Date SWL(psi) + SWL(ft)

Existing Well / Pre-Alteration	Date	SWL(psi)	+ SWL(ft)
Completed Well	10/17/2013		41.4

Flowing Artesian? Dry Hole?
WATER BEARING ZONES Depth water was first found 42.00

SWL Date	From	To	Est Flow	SWL(psi)	+ SWL(ft)
10/17/2013	42	63	80		41.4

(11) WELL LOG Ground Elevation _____

Material	From	To
Top soil	0	4
Medium brown silty clay	4	15
Brown clay firm w/some silt	15	24
Brown clay firm	24	35
Gray and brown silt w/fine sand	35	42
Gray & brown sand w/medium gravel	42	45.5
Fine sandy gray clay	45.5	46
Gray and brown sand with medium gravel	46	52
Gray gravel and sand w/some wood	52	54
Loose sand and gravel black	54	56
Loose sand and gravel brown	56	60
Loose sand and gravel gray and brown	60	63
Hard brown clay	63	64
Gray and blue claystone	64	68

RECEIVED
JUN 12 2015

Date Started 7/11/2013 Complete 10/17/2013
(unbonded) Water Well Constructor Certification
I certify that the work I performed on the construction, deepening, alteration, or abandonment of this well is in compliance with Oregon water supply well construction standards. Materials used and information reported above are true to the best of my knowledge and belief.
License Number 1629 Date 10/28/2013
Signed JAMES GUNN (E-filed)

(bonded) Water Well Constructor Certification
I accept responsibility for the construction, deepening, alteration, or abandonment work performed on this well during the construction dates reported above. All work performed during this time is in compliance with Oregon water supply well construction standards. This report is true to the best of my knowledge and belief.
License Number 1273 Date 11/3/2013
Signed FLOYD G SIPPEN (E-filed)
Contact Info (optional) _____

POLK 53210

STATE OF OREGON
 WATER SUPPLY WELL REPORT
 (as required by ORS 537.765 & OAR 690-205-0210)

WELL LABEL # L 104055
 START CARD # 207364

(1) LAND OWNER 3B
 Owner Well I.D. 3B
 First Name _____ Last Name _____
 Company RICKREALL COMMUNITY WATER ASSOCIATION
 Address PO BOX 44
 City RICKREALL State OR Zip 97371

(2) TYPE OF WORK New Well Deepening Conversion
 Alteration (repair/recondition) Abandonment

(3) DRILL METHOD
 Rotary Air Rotary Mud Cable Auger Cable Mud
 Reverse Rotary Other _____

(4) PROPOSED USE Domestic Irrigation Community
 Industrial/ Commercial Livestock Dewatering
 Thermal Injection Other TEST WELL

(5) BORE HOLE CONSTRUCTION Special Standard Attach copy
 Depth of Completed Well 70 ft.

BORE HOLE			SEAL			sacks/	
Dia	From	To	Material	From	To	Am't	lbs
10	0	28	Bentonite	0	28	17	9
6	28	70					

How was seal placed: Method A B C D E
 Other Bentonite dry
 Backfill placed from _____ ft. to _____ ft. Material _____
 Filter pack from _____ ft. to _____ ft. Material _____ Size _____
 Explosives used: Yes Type _____ Amount _____

(6) CASING/LINER

Casing	Liner	Dia	From	To	Gauge	Stl	Piste	Wld	Thrd
<input checked="" type="checkbox"/>	<input checked="" type="checkbox"/>	6	1	70	.250	<input checked="" type="checkbox"/>	<input checked="" type="checkbox"/>	<input checked="" type="checkbox"/>	<input checked="" type="checkbox"/>

Shoe Inside Outside Other Location of shoe(s) _____
 Temp casing Yes Dia _____ From _____ To _____

(7) PERFORATIONS/SCREENS
 Perforations Method Mills Knife
 Screens Type _____ Material _____

Perf	Casing	Liner	Dia	From	To	Scr/slot width	Slot length	# of slots	Tele/ pipe size
			6	43	62	.375	2.5	426	

(8) WELL TESTS: Minimum testing time is 1 hour
 Pump Bailor Air Flowing Artesian
 Yield gal/min 60 Drawdown 10.8 Drill stem/Pump depth 60 Duration (hr) 6

Temperature 53 °F Lab analysis Yes By _____
 Water quality concerns? Yes (describe below) _____
 From _____ To _____ Description _____
RECEIVED
 WATER RESOURCES DEPT
 SALEM, OREGON

(9) LOCATION OF WELL (legal description)
 County POLK Twp 7 S N/S Range 4 W E/W WM
 Sec 35 NW 1/4 of the SW 1/4 Tax Lot 901
 Tax Map Number _____ Lot _____
 Lat _____ or _____ DMS or DD
 Long _____ or _____ DMS or DD
 Street address of well Nearest address
Next lot south of 1125 Independence Highway - Independence, OR

(10) STATIC WATER LEVEL
 Date 07-07-2011 SWL (psf) 38
 Existing Well / Predeepening _____
 Completed Well _____
 Flowing Artesian? Dry Hole?

WATER BEARING ZONES Depth water was first found 41

SWL Date	From	To	Est Flow	SWL (psf)	+ SWL (ft)
06-30-2011	41	62.5	60		38

(11) WELL LOG Ground Elevation _____

Material	From	To
Top soil	0	2
Brown clay	2	12
Brown clay some sand	12	20
Brown clay some gravel	20	21
Gray sand	21	23
Brown clay firm	23	34
Fine brown sand	34	41
Gravel and brown sand	41	46
Fine brown sand some gravel	46	55
Gray sand and gravel	55	59
Brown sand and gravel	59	62.5
Gray clay	62.5	70

Date Started 06-23-2011 Completed 07-07-2011

(unbonded) Water Well Constructor Certification
 I certify that the work I performed on the construction, deepening, alteration, or abandonment of this well is in compliance with Oregon water supply well construction standards. Materials used and information reported above are true to the best of my knowledge and belief.
 License Number 1629 Date 07-20-2011
 Password: (if filing electronically) _____
 Signed _____

(bonded) Water Well Constructor Certification
 I accept responsibility for the construction, deepening, alteration, or abandonment work performed on this well during the construction dates reported above. All work performed during this time is in compliance with Oregon water supply well construction standards. This report is true to the best of my knowledge and belief.
 License Number 1273 Date 07-20-2011
 Password: (if filing electronically) _____
 Signed Flood Sippie
 Contact Info (optional) _____

The original and first copy of this report are to be filed with the

WATER WELL REPORT

STATE OF OREGON AUG 22 1973

State Well No. 75/4W-35

STATE ENGINEER, SALEM, OREGON 97310 within 30 days from the date of well completion.

WELL 2 SALEM, OREGON

State Permit No.

POIK 2173

(1) OWNER:

Name Rickerall Water Dist Address RA Box 67 Rickerall Ore.

(2) TYPE OF WORK (check):

New Well [x] Despensing [] Reconditioning [] Abandon [] If abandonment, describe material and procedure in Item 12.

(3) TYPE OF WELL:

Rotary [] Driven [x] Cable [x] Jetted [] Dug [] Bored []

(4) PROPOSED USE (check):

Domestic [] Industrial [] Municipal [x] Irrigation [] Test Well [] Other []

CASING INSTALLED:

12" Diam. from 71 ft. to 60 ft. Gage 250

PERFORATIONS:

Type of perforator used Mills Size of perforations 3/8 in. by 2 in. 300 perforations from 40 ft. to 52 ft.

(7) SCREENS:

Well screen installed? [] Yes [x] No Manufacturer's Name Type Model No. Diam. Slot size Set from ft. to ft.

(8) WELL TESTS:

Drawdown is amount water level is lowered below static level Was a pump test made? [x] Yes [] No Yield: 110 gal./min. with 15 ft. drawdown after 48 hrs.

(9) CONSTRUCTION:

Well seal—Material used Cement Well sealed from land surface to 20 ft. Diameter of well bore to bottom of seal 16 in. Number of sacks of cement used in well seal 15 sacks

(10) LOCATION OF WELL:

County POIK Driller's well number 35 T. 75 R. 44 W.M. Bearing and distance from section or subdivision corner

(11) WATER LEVEL: Completed well

Depth at which water was first found 38 Static level 35 ft. below land surface. Date 8/3/73 Artesian pressure lbs. per square inch. Date

(12) WELL LOG:

Diameter of well below casing 12 Depth drilled 60 ft. Depth of completed well 60 ft.

Formation: Describe color, texture, grain size and structure of materials; and show thickness and nature of each stratum and aquifer penetrated.

Table with columns: MATERIAL, From, To, SWL. Rows include Brown Clay, Brown Gravel, Grey Clay, Sand & Gravel, Sand Stone, Clay & Gravel, Black Grey Claystone.

RECEIVED

JUN 12 2015

OWPD

Work started 7/30/73 Completed 8/3 1973 Date well drilling machine moved off of well 8/3 1973

Drilling Machine Operator's Certification:

This well was constructed under my direct supervision. Materials used and information reported above are true to my best knowledge and belief. [Signed] Norman L. ... Date 8/13 73

Water Well Contractor's Certification:

This well was drilled under my jurisdiction and this report is true to the best of my knowledge and belief. Name ROBINSON'S EOLA WELL Address 4510 DALLAS RD., N.W. SALEM, OREGON 97304 [Signed] George D. Robinson Contractor's License No. 103 Date 8-13 1973

WELL 4 ORIGINAL

State Well No. 4771

State Permit No. _____

(1) OWNER:

Name F.G. Rankin
 Address R.I. Box 286-A
Independence OR

801K
2170

(2) LOCATION OF WELL:

County Polk Owner's number, if any _____
 1/4 Section T. R. W.M.
 Bearing and distance from section or subdivision corner _____

Description Attached of
400 N. of 151' W. of SE. Co.
of Property 1900 ft. North & 100 ft. West
from SE Corner Sect. 34-73-40

(3) TYPE OF WORK (check):

New Well Deepening Reconditioning Abandon
 If abandonment, describe material and procedure in Item 11.

(4) PROPOSED USE (check):

Domestic Industrial Municipal
 Irrigation Test Well Other

(5) TYPE OF WELL:

Rotary Driven
 Cable Jetted
 Dug Bored

(6) CASING INSTALLED:

Threaded Welded
8" Diam. from Top ft. to 55 1/2 ft. Gage 277
 " Diam. from _____ ft. to _____ ft. Gage _____
 " Diam. from _____ ft. to _____ ft. Gage _____

(7) PERFORATIONS:

Perforated? Yes No
 Type of perforator used _____
 SIZE of perforations in. by in.
 _____ perforations from _____ ft. to _____ ft.
 _____ perforations from _____ ft. to _____ ft.
 _____ perforations from _____ ft. to _____ ft.
 _____ perforations from _____ ft. to _____ ft.
 _____ perforations from _____ ft. to _____ ft.

(8) SCREENS:

Well screen installed Yes No
 Manufacturer's Name _____
 Type _____ Model No. _____
 Diam. _____ Slot size _____ Set from _____ ft. to _____ ft.
 Diam. _____ Slot size _____ Set from _____ ft. to _____ ft.

(9) CONSTRUCTION:

Was well gravel packed? Yes No Size of gravel: _____
 Gravel placed from _____ ft. to _____ ft.
 Was a surface seal provided? Yes No To what depth? 14 ft.
 Material used in seal Fluffed clay
 Did any strata contain unusable water? Yes No
 Type of water? _____ Depth of strata _____
 Method of sealing strata off _____

(10) WATER LEVELS:

Static level 34 ft. below land surface Date 5-25-57
 Artesian pressure _____ lbs. per square inch Date _____

Log Accepted by: _____
 [Signed] F.G. Rankin Date 6-5-57 19____
 (Owner)

(11) WELL TESTS:

Drawdown is amount water level is lowered below static level. Wymore
 Was a pump test made? Yes No If yes, by whom? _____
 Yield: 50 gal./min. with 9 ft. drawdown after 3 hrs.
 " " " " " "
 " " " " " "
 " " " " " "
 Baller test gal./min. with _____ ft. drawdown after _____ hrs.
 Artesian flow g.p.m. Date _____
 Temperature of water 56 Was a chemical analysis made? Yes No

(12) WELL LOG:

Diameter of well 8 inches
 Depth drilled 55 1/2 ft. Depth of completed well 55 1/2 ft.

Formation: Describe by color, character, size of material and structure, and show thickness of aquifers and the kind and nature of the material in each stratum penetrated, with at least one entry for each change of formation.

MATERIAL	FROM	TO
Top Soil	0	8
Yellow clay	2	14
Sandy yellow clay	14	22
Brown Sand	22	29
Blue clay	29	40
Brown clay & gravel	40	48
Brown sand & gravel (Water)	48	55 1/2

RECEIVED
 AUG 7 1957
 STATE ENGINEER
 SALEM, OREGON

Work started 5-24-57 19____ Completed 5-29-57 19____

(13) PUMP:

Manufacturer's Name _____
 Type: _____ H.P. _____

Well Driller's Statement:

This well was drilled under my jurisdiction and this report is true to the best of my knowledge and belief.

NAME Orville Wymore
 (Person, firm, or corporation) (Type or print)
 Address Brooks, Oregon
 Driller's well number 343
 [Signed] Orville Wymore
 (Well Driller)
 License No. 88 Date 5-29-57 19____

RECEIVED
 JUN 12 2015
 OWRD

Discription of F. G. Rankin
Property, R.1, Box 286-A, Independence, Oregon.

All that part of the following Described Tract of Land lying on
the West Side of the Independence-Salem County Road.

Beginning at an iron pipe 2 1/2 inches in diameter and 24 inches in
length driven 22 inches in the ground on the North line of the
Donation Land Claim of Beuthel Dove And Wife, Notification No.
1441, Claim No. 54 in Township 7 South of Range 4 West, in Polk
County, Oregon at a point 10.76 chains East from the most Northerly
Northwest corner of Said Claim, and running thence East 91.84
Chains to the Northeast Corner of said claim, thence 14.59 Chains,
thence West 91.80 Chains: and thence North 14.85 Chains to place
of beginning.

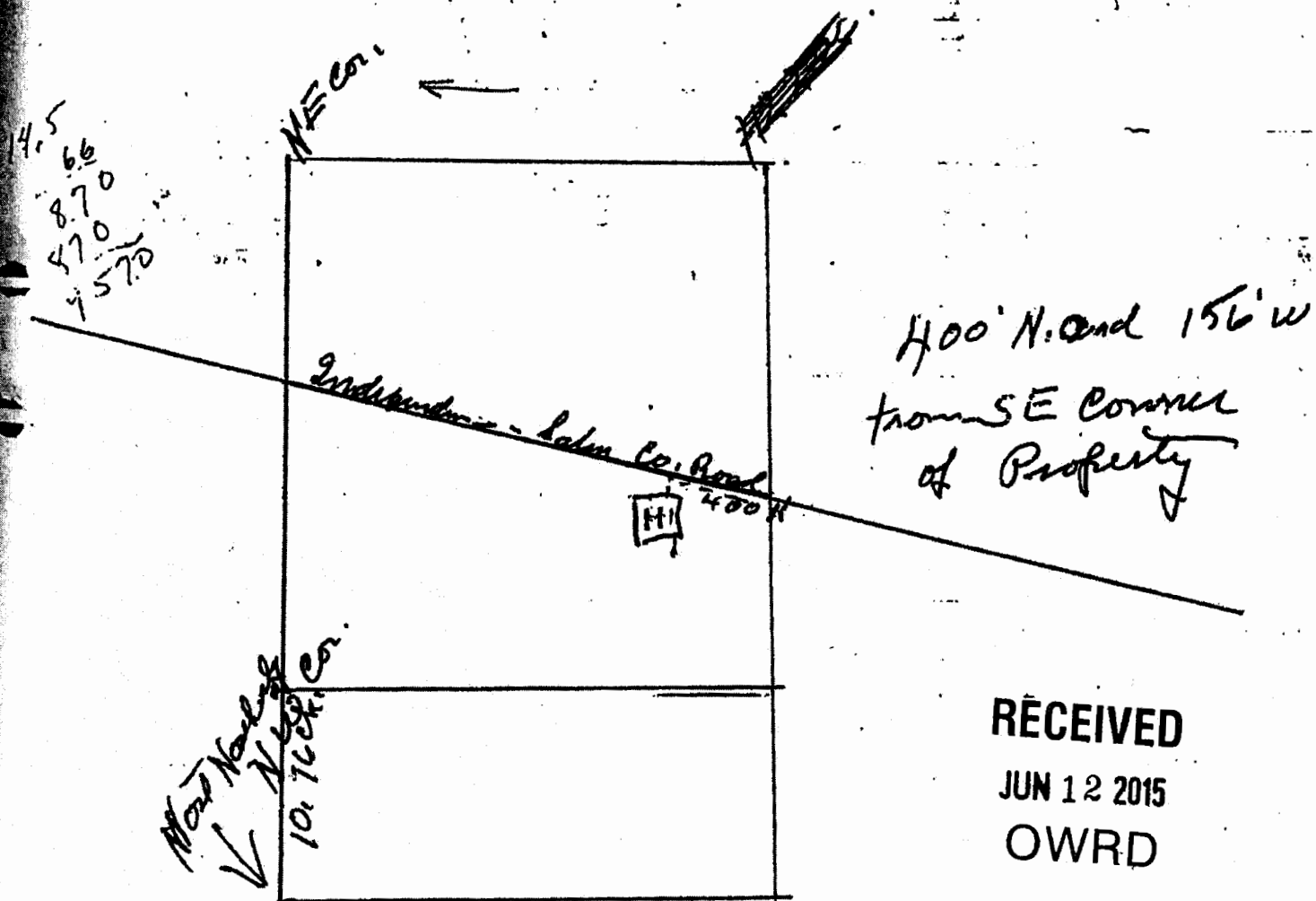

RECEIVED
JUN 12 2015
OWRD

WELL 4 RESEAL

#14

POLK
278

JAN 18 1991

G-3668

7S/4W/34d

WATER WELL REPORT
(as required by ORS 537.765)

WATER RESOURCES DEPT. (START CARD) / 27999

SALEM, OREGON

(1) **OWNER:**
Name Rickreall Water District
Address PO BOX 41
City Rickreall State OR Zip 97371

(9) **LOCATION OF WELL by legal description:**
County Polk Latitude _____ Longitude _____
Township 7S Nor.S. Range 4W E or W, WM. _____
Section 34 SE SW SE W
Tax Lot _____ Lot _____ Block _____ Subdivision _____
Street Address of Well (or nearest address) Popular Ln. of Independence Hwy.

(2) **TYPE OF WORK:**
 New Well Deepen Recondition Abandon

(3) **DRILL METHOD**
 Rotary Air Rotary Mud Cable
 Other _____

(4) **PROPOSED USE:**
 Domestic Community Industrial Irrigation
 Thermal Injection Other _____

(5) **BORE HOLE CONSTRUCTION:**
Special Construction approval Yes No Depth of Completed Well 87 ft.
Explosives used Yes No Type _____ Amount _____

HOLE		SEAL		Amount	
Diameter	From To	Material	From To	sacks or pounds	
18"	0 20	Cement	0 20	13 sacks	
12"	20 87	Original			

How was seal placed: Method A B C D E
 Other _____
Backfill placed from _____ ft. to _____ ft. Material _____
Gravel placed from _____ ft. to _____ ft. Size of gravel _____

(6) **CASING/LINER:**

Diameter	From	To	Gauge	Steel	Plastic	Welded	Threaded
Casing: 12"	+1	78	.250	<input checked="" type="checkbox"/>	<input type="checkbox"/>	<input checked="" type="checkbox"/>	<input type="checkbox"/>
	ORIGINAL			<input type="checkbox"/>	<input type="checkbox"/>	<input type="checkbox"/>	<input type="checkbox"/>
Liner:				<input type="checkbox"/>	<input type="checkbox"/>	<input type="checkbox"/>	<input type="checkbox"/>

Final location of sheets) _____

(7) **PERFORATIONS/SCREENS:**

From	To	Slot size	Number	Diameter	Telepipe size	Casing	Liner
						<input type="checkbox"/>	<input type="checkbox"/>
						<input type="checkbox"/>	<input type="checkbox"/>
						<input type="checkbox"/>	<input type="checkbox"/>
						<input type="checkbox"/>	<input type="checkbox"/>
						<input type="checkbox"/>	<input type="checkbox"/>

(8) **WELL TESTS: Minimum testing time is 1 hour**

Yield gal/min	Drawdown	Drill stem at	Time
100	40	85	1 hr.

Temperature of water 55 Depth Artesian Flow Found _____
Was a water analysis done? Yes By whom _____
Did any strata contain water not suitable for intended use? Too little
 Salty Muddy Odor Colored Other _____
Depth of strata: _____

(10) **STATIC WATER LEVEL:**
43 ft. below land surface. Date 12-14-90
Artesian pressure _____ ft. per square inch. Date _____

(11) **WATER BEARING ZONES:**

Depth at which water was first found _____

From	To	Estimated Flow Rate	SW

(12) **WELL LOG:** Ground elevation _____

Material	From	To	SW
Claystone-sluough	78	87	
Reconstructed surface seal on existing well, cleaned out lower bore hole to 87' T.D.			

RECEIVED
JUN 12 2015
OWRD

Date started 12-14-90 Completed 12-21-90

(unbonded) **Water Well Constructor Certification:**
I certify that the work I performed on the construction, alteration, abandonment of this well is in compliance with Oregon well construction standards. Material used and information reported above are true to my best knowledge and belief.
Signed [Signature] WWC Number 1454 Date _____

(bonded) **Water Well Constructor Certification:**
I accept responsibility for the construction, alteration, or abandonment work performed on this well during the construction dates reported above. Work performed during this time is in compliance with Oregon well construction standards. This report is true to the best of my knowledge and belief.
Signed [Signature] WWC Number 723 Date _____

WELL 4 TRANSFER

STATE OF OREGON

COUNTY OF POLK

ORDER APPROVING A CHANGE IN USE AND PLACE OF USE

Pursuant to ORS 537.705, after notice was given and no objections were filed, and finding that no injury to existing water rights would result, this order approves, as conditioned or limited herein, TRANSFER 6491 submitted by

RICKREALL COMMUNITY WATER ASSOCIATION
P.O. BOX 44
RICKREALL, OREGON 97371.

The right to be modified, as evidenced by Certificate 37055, was perfected under Permit G-3444 with a date of priority of SEPTEMBER 14, 1966. The right allows the use of A WELL, a tributary of the WILLAMETTE RIVER BASIN, for IRRIGATION OF 50.6 ACRES. The right is limited to 0.63 cubic foot per second, if available at the original well; NE $\frac{1}{4}$ SE $\frac{1}{4}$, as projected within DOVE DLC 54, SECTION 34, T 7 S, R 4 W, WM; 440 FEET SOUTH AND 2860 FEET EAST FROM THE MOST NORTHERLY NW CORNER OF DOVE DLC 54, or its equivalent in case of rotation, measured at the well.

The amount of water used for irrigation under this right is limited to a diversion of ONE-EIGHTIETH of one cubic foot per second (or its equivalent) and 2 $\frac{1}{2}$ acre-feet for each acre irrigated during the irrigation season of each year.

The use shall conform to any reasonable rotation system ordered by the proper state officer.

The authorized place of use is as follows:

NE $\frac{1}{4}$ SE $\frac{1}{4}$	13.0 ACRES
NW $\frac{1}{4}$ SE $\frac{1}{4}$	13.8 ACRES
SW $\frac{1}{4}$ SE $\frac{1}{4}$	13.2 ACRES
SE $\frac{1}{4}$ SE $\frac{1}{4}$	10.6 ACRES

all as projected within DOVE DLC 54
SECTION 34
TOWNSHIP 7 SOUTH, RANGE 4 WEST, W.M.

The right to use water for the above purpose is restricted to beneficial use on the lands or place of use described.

The applicant proposes to change the use from irrigation to QUASI-MUNICIPAL USE, within the service area of the Rickreall Community Water Association.

RECEIVED
JUN 12 2015
OWRD

The applicant proposes to change the place of use to:

NW $\frac{1}{4}$ SW $\frac{1}{4}$
SECTION 30
TOWNSHIP 7 SOUTH, RANGE 3 WEST,
W.M.

SE $\frac{1}{4}$
SECTION 9

SW $\frac{1}{4}$
SECTION 10

SECTION 15

E $\frac{1}{4}$
SECTION 16

S $\frac{1}{4}$
SECTION 19

E $\frac{1}{4}$
SECTION 21

SECTION 22

W $\frac{1}{4}$ NW $\frac{1}{4}$
S $\frac{1}{4}$
SECTION 23

SW $\frac{1}{4}$
SECTION 24

N $\frac{1}{4}$
N $\frac{1}{4}$ SW $\frac{1}{4}$
SE $\frac{1}{4}$ SW $\frac{1}{4}$
SE $\frac{1}{4}$
SECTION 25

N $\frac{1}{4}$
SW $\frac{1}{4}$
N $\frac{1}{2}$ SE $\frac{1}{4}$
SECTION 26

SECTION 27

NE $\frac{1}{4}$
S $\frac{1}{4}$
SECTION 28

S $\frac{1}{4}$
SECTION 29

SECTION 30

SECTION 31

SECTION 32

SECTION 33

SECTION 34

N $\frac{1}{2}$ NW $\frac{1}{4}$
SW $\frac{1}{4}$ NW $\frac{1}{4}$
W $\frac{1}{2}$ SW $\frac{1}{4}$
SECTION 35
TOWNSHIP 7 SOUTH, RANGE 4 WEST,
W.M.

SECTION 15

SE $\frac{1}{4}$ SE $\frac{1}{4}$
SECTION 21

SECTION 22

W $\frac{1}{2}$
SE $\frac{1}{4}$
SECTION 23

S $\frac{1}{4}$
SECTION 24

SECTION 25

SECTION 26

N $\frac{1}{2}$
E $\frac{1}{2}$ SE $\frac{1}{4}$
SECTION 27

NE $\frac{1}{4}$ NE $\frac{1}{4}$
SECTION 28

E $\frac{1}{4}$
SECTION 35

SECTION 36
TOWNSHIP 7 SOUTH, RANGE 5 WEST,
W.M.

SECTION 3

SECTION 4

SECTION 5

N $\frac{1}{4}$
N $\frac{1}{2}$ SW $\frac{1}{4}$
SE $\frac{1}{4}$ SW $\frac{1}{4}$
SE $\frac{1}{4}$
SECTION 6

RECEIVED
JUN 12 2015
OWRD

E $\frac{1}{4}$
NW $\frac{1}{4}$ NE $\frac{1}{4}$
NE $\frac{1}{4}$ NW $\frac{1}{4}$
SECTION 7

N $\frac{1}{4}$
SW $\frac{1}{4}$ NW $\frac{1}{4}$
W $\frac{1}{2}$ SW $\frac{1}{4}$
SECTION 8

N $\frac{1}{4}$
SECTION 9

NW $\frac{1}{4}$
SECTION 10
TOWNSHIP 8 SOUTH, RANGE 4 WEST,
W.M.

N $\frac{1}{4}$
SE $\frac{1}{4}$ NE $\frac{1}{4}$
NE $\frac{1}{4}$ SE $\frac{1}{4}$
SECTION 1
TOWNSHIP 8 SOUTH, RANGE 5 WEST,
W.M.

THESE CHANGES TO AN EXISTING WATER RIGHT MAY BE MADE PROVIDED THE FOLLOWING CONDITIONS ARE MET BY THE WATER USER:

1. The proposed change shall be completed on or before October 1, 1995.
2. The quantity of water appropriated during the irrigation season, between March 1 and October 31 of each year, shall not exceed 126.5 Acre Feet. The rate of appropriation shall not exceed 0.63 cubic feet per second.
3. The water user shall install an in-line flow meter or other suitable device for measuring and recording the quantity of water used. The type and plans of the measuring device must be approved by the Department prior to beginning construction and shall be installed under the general supervision of the Department.
5. The former place of use shall no longer be irrigated as part of this water right.

Certificate 37055 is cancelled. When satisfactory proof of the completed change is received, a new certificate confirming this water right will be issued.

The order of the Water Resources Director entered July 28, 1994, at Volume 28, Page 245, approving Transfer Application 6491 contained a typographical error. That order is rescinded and this order entered in its place.

WITNESS the signature of the Water Resources Director,
affixed OCT 24 1994.

A. Reed Marbut
A. REED MARBUT
Martha O. Pagel, Director

RECEIVED

JUN 12 2015

OWRD

T-6591.LHN

Special Order Volume 48, Page 327 .

Water Right Information Query Results

Contact Information	Documents View all scanned documents																																																
<p>▼ Current contact information</p> <p>OWNER: ▶ RICKREALL COMMUNITY WATER ASSOCIATION PO BOX 44 RICKREALL, OR 97371</p> <p>OWNER: ▶ RICKREALL COMMUNITY WATER ASSOCIATION PO BOX 44 RICKREALL, OR 97371</p>	<p>▶ Application: G 12107</p> <p>▼ Permit: G 11288 document , paper map</p> <p>▶ Signature: 7/15/1991</p> <table border="1" style="width: 100%; border-collapse: collapse;"> <thead> <tr> <th colspan="4" style="text-align: center;">Permit Workflow</th> </tr> <tr> <th>Action</th> <th>Date</th> <th>Result</th> <th>Completed By</th> </tr> </thead> <tbody> <tr> <td>Permit Issued</td> <td>7/15/1991</td> <td></td> <td></td> </tr> <tr> <td>Completion Date [C Date]</td> <td>10/1/1998</td> <td></td> <td></td> </tr> <tr> <td>▶ Extension Received</td> <td>6/9/1999</td> <td></td> <td>ANN REECE</td> </tr> <tr> <td>▶ Extension Received</td> <td>4/27/2005</td> <td></td> <td></td> </tr> <tr> <td>▶ Extension Comment Period Ends</td> <td>5/17/2005</td> <td></td> <td></td> </tr> <tr> <td>▶ Extension PFO 315 Issued</td> <td>7/17/2007</td> <td>Propose to Approve</td> <td>KIM FRENCH</td> </tr> <tr> <td>▶ Extension FO Issued</td> <td>9/20/2007</td> <td>Extended</td> <td>KIM FRENCH</td> </tr> <tr> <td>▶ Extended Completion Date</td> <td>10/1/2046</td> <td></td> <td>KIM FRENCH</td> </tr> </tbody> </table> <p>▼ Order(s)</p> <table border="1" style="width: 100%; border-collapse: collapse;"> <thead> <tr> <th>Order Origin</th> <th>Volume-Page</th> <th>Signature</th> <th>Description</th> </tr> </thead> <tbody> <tr> <td>▶ Special</td> <td>49-200</td> <td>5/26/1995</td> <td>EXTENDS TIME LIMITS ON CERTAIN PERMITS</td> </tr> </tbody> </table> <p>▶ View right with Web Mapping ▶ View Places of Use from Water Rights in the Same Area</p>	Permit Workflow				Action	Date	Result	Completed By	Permit Issued	7/15/1991			Completion Date [C Date]	10/1/1998			▶ Extension Received	6/9/1999		ANN REECE	▶ Extension Received	4/27/2005			▶ Extension Comment Period Ends	5/17/2005			▶ Extension PFO 315 Issued	7/17/2007	Propose to Approve	KIM FRENCH	▶ Extension FO Issued	9/20/2007	Extended	KIM FRENCH	▶ Extended Completion Date	10/1/2046		KIM FRENCH	Order Origin	Volume-Page	Signature	Description	▶ Special	49-200	5/26/1995	EXTENDS TIME LIMITS ON CERTAIN PERMITS
Permit Workflow																																																	
Action	Date	Result	Completed By																																														
Permit Issued	7/15/1991																																																
Completion Date [C Date]	10/1/1998																																																
▶ Extension Received	6/9/1999		ANN REECE																																														
▶ Extension Received	4/27/2005																																																
▶ Extension Comment Period Ends	5/17/2005																																																
▶ Extension PFO 315 Issued	7/17/2007	Propose to Approve	KIM FRENCH																																														
▶ Extension FO Issued	9/20/2007	Extended	KIM FRENCH																																														
▶ Extended Completion Date	10/1/2046		KIM FRENCH																																														
Order Origin	Volume-Page	Signature	Description																																														
▶ Special	49-200	5/26/1995	EXTENDS TIME LIMITS ON CERTAIN PERMITS																																														
Water Right Information																																																	
<p>Status: Non-Cancelled County: Marion, Polk File Folder Location: Salem Watermaster District: 16</p>																																																	
Point(s) of Diversion																																																	
<p>▶ POD 1 - WELL 2 > HAYDEN SLOUGH</p> <p>▶ POD 2 - WELL 3 > HAYDEN SLOUGH</p> <p>▶ POD 3 - WELL 4 > HAYDEN SLOUGH</p>																																																	
Place(s) of Use Add TRS grouping																																																	
▶ Use - QUASI-MUNICIPAL USES (Primary); Priority Date: 5/10/1990																																																	
Water Right Genealogy																																																	
-No genealogy records available for this water right, try the family link below instead.																																																	

[View Water Rights in same Family](#)

[Report Errors with Water Right Data](#)

[Return to WRIS Query](#)

RECEIVED
 JUN 12 2015
 OWRD

T 7 S, R 4 W, WM
T 8 S, R 4 W, WM
POLK COUNTY

SEP 13 1994

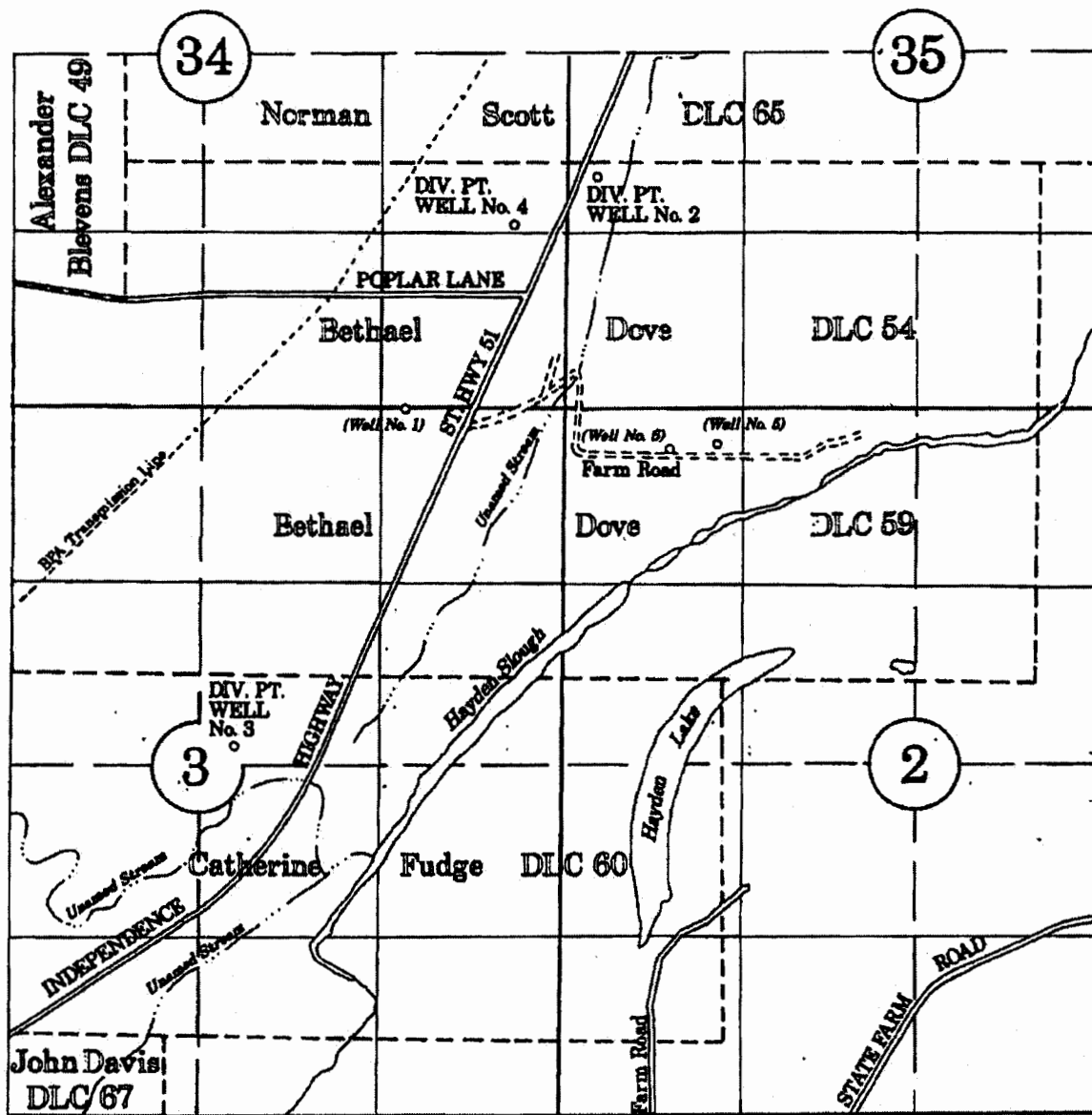

Diversion Point Well No. 2 (Orchard Well): 1720' North & 240' East Section Corner 34-35-2-3.
 Diversion Point Well No. 3 (Berlin Well): 2720' North & 2380' West Section Corner 2-3-10-11
 Diversion Point Well No. 4 (Rankin Well): 440' South & 2860' East of Northerly Northwest Corner Bethael Dove DLC No. 54

- Well No. 1 (Shop)
- 5 (Setnicker)
- 6 (Walker)

Application G - 12107 Permit G - 11288

RICKREALL COMMUNITY WATER ASSOCIATION

Scale: 1" = 1320'
August 1994

NOTE: This map is for the purpose of identifying the location of water rights and has no intent to dimension or locate property ownership lines.

RECEIVED
JUN 12 2015
OWRD

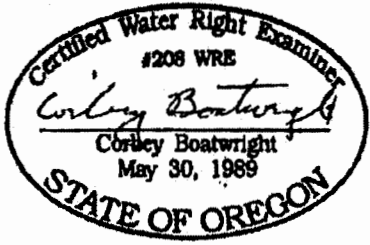

STATE OF OREGON
COUNTY OF POLK
PERMIT TO APPROPRIATE THE PUBLIC WATERS

THIS PERMIT IS HEREBY ISSUED TO

RICKREALL WATER ASSOCIATION
P.O. BOX 44
RICKREALL, OREGON 97371

to use the waters of WELLS 2, 3 & 4 in the HAYDEN SLOUGH BASIN for QUASI-MUNICIPAL USES.

This permit is issued approving Application G-12107. The date of priority is MAY 10, 1990. The use is limited to not more than 0.74 CUBIC FOOT PER SECOND, or its equivalent in case of rotation, measured at the wells.

The wells are located as follows:

NE 1/4 SE 1/4, SECTION 34, NW 1/4 SW 1/4, SECTION 35, T 7 S, R 4 W, W.M.; SW 1/4 NE 1/4, SECTION 3, T 8 S, R 4 W, W.M.; WELL 4 - 440 FEET SOUTH AND 2860 FEET EAST FROM SW CORNER, DLC 65; WELL 2 - 1720 FEET NORTH AND 240 FEET EAST FROM SW CORNER, SECTION 35; WELL 3 - 2720 FEET NORTH AND 2380 FEET WEST FROM SE CORNER, SECTION 3.

The use shall conform to such reasonable rotation system as may be ordered by the proper state officer.

A description of the proposed place of use under the permit is as follows:

SE 1/4
SECTION 9

SW 1/4
SECTION 10

ALL
SECTION 15

E 1/2
SECTION 16

S 1/2
SECTION 19

E 1/2
SECTION 21

ALL
SECTION 22

W 1/2 NW 1/4
S 1/2
SECTION 23

SW 1/4
SECTION 24

NW 1/4
N 1/2 SW 1/4
N 1/2 SE 1/4
SECTION 25

RECEIVED
JUN 12 2015
OWRD

N 1/2
SW 1/4
N 1/2 SE 1/4
SECTION 26

ALL
SECTION 27

NE 1/4
S 1/2
SECTION 28

S 1/2
SECTION 29

ALL
SECTIONS 30, 31, 32, 33 AND 34

N 1/2 NW 1/4
SW 1/4 NW 1/4
W 1/2 SW 1/4
SECTION 35
TOWNSHIP 7 SOUTH, RANGE 4 WEST, W.M.

ALL
SECTIONS 15, 22, 25, 26 AND 36

SE 1/4 SE 1/4
SECTION 21

SW 1/4
SECTION 23

S 1/2
SECTION 24

N 1/2
E 1/2 SE 1/4
SECTION 27

NE 1/4 NE 1/4
SECTION 28
TOWNSHIP 7 SOUTH, RANGE 5 WEST, W.M.

ALL
SECTIONS 3, 4 AND 5

N 1/2
N 1/2 SW 1/4
SE 1/4 SW 1/4
SE 1/4
SECTION 6

N 1/2 NE 1/4
SE 1/4 NE 1/4
NE 1/4 NW 1/4
E 1/2 SE 1/4
SECTION 7

N 1/2 NE 1/4
N 1/2 NW 1/4
SW 1/4 NW 1/4
W 1/2 SW 1/4
SECTION 8

RECEIVED
JUN 12 2015
OWRD

N 1/2 N 1/2
SECTION 9

NW 1/4
SECTION 10
TOWNSHIP 8 SOUTH, RANGE 4 WEST, W.M.

N 1/2 NE 1/4
SE 1/4 NE 1/4
N 1/2 NW 1/4
NE 1/4 SE 1/4
SECTION 1
TOWNSHIP 8 SOUTH, RANGE 5 WEST, W.M.

Under this right of record, Well 4 is to be used only during the non-irrigation season.

The wells shall be constructed in accordance with the General Standards for the Construction and Maintenance of Water Wells in Oregon. The works shall be equipped with a usable access port, and may also include an air line and pressure guage adequate to determine water level elevations in the well at all times. When required by the department, the permittee shall install and maintain a weir, meter, or other suitable measuring device, and shall keep a complete record of the amount of ground water withdrawn.

Prior to receiving a certificate of water right, the permit holder shall submit the results of a pump test meeting the department's standards, to the Water Resources Department. The Director may require water level or pump test results every ten years thereafter.

* Actual construction work shall begin on or before July 15, 1992, and shall be completed on or before October 1, 1993. Complete application of the water shall be made on or before October 1, 1994.

Failure to comply with any of the provisions of this permit may result in action including, but not limited to, restrictions on the use, civil penalties, or cancellation of the permit.

This permit is for beneficial use of water without waste. The water user is advised that new regulations may require use of best practical technologies or conservation practices to achieve this end.

By law, the land use associated with this water use must be in compliance with statewide land-use goals and any local acknowledged land-use plan.

The use granted herein may be made only at times when sufficient water is available to satisfy all prior rights.

Issued this date, JULY 15, 1991.

/s/ WILLIAM H. YOUNG

Water Resources Department
William H. Young
Director

RECEIVED
JUN 12 2015
OWRD

* B+C extended to 10-1-98

BEFORE THE WATER RESOURCES DIRECTOR OF OREGON

MARION COUNTY

IN THE MATTER OF APPLICATION FOR)
 EXTENSION OF TIME IN WHICH TO)
 COMPLETE CONSTRUCTION WORK AND) ORDER
 MAKE COMPLETE APPLICATION OF WATER)
 UNDER CERTAIN PERMITS)

The owners of the following water permits issued by the Water Resources Director have submitted applications for extensions of time limits within which to complete the construction work and/or make complete application of water to beneficial use under their respective permits.

The Water Resources Director is authorized under the provisions of ORS 537.230 to grant extensions of time for good cause shown, within which to complete work to perfect a water right under a permit;

The statements in the applications for extensions filed regarding completion of the projects indicate that each has shown such reasonable diligence as entitles them to an extension of time; and

No protest or objections to the granting of an extension under any of the following permits have been filed by any subsequent permit holders;

NOW, THEREFORE, it is hereby is ORDERED that extensions of time are granted as follows:

PERMITTEE	APPL. NUMBER	PERMIT NUMBER	BASIN NUMBER	NEW TIME LIMITS TO:	
				COMPLETE CONST.	APPLY WATER
<u>PERMITS TO USE GROUNDWATER:</u>					
City of Mosier	G-5524	G-5410	4	10-1-99	10-1-99
The Old Sheep Ranch Water Association	G-11641	G-10792	17	10-1-99	10-1-99
Rickreall Water Association	G-12107	G-11288	2	10-1-98	10-1-98
Clifford Yoder	G-12597	G-11343	2		10-1-95
Frank Thompson	G-12615	G-11538	14	10-1-95	
William Reed, Jr.	G-12621	G-11456	5	10-1-95	10-1-96

RECEIVED
JUN 12 2015
OWRD

PERMITS TO CONSTRUCT RESERVOIRS AND USE SURFACE WATER:

William Reed, Jr.	R-71775	R-11448	5	10-1-95	10-1-96
William Reed, Jr.	71776	51431	5	10-1-95	10-1-96

PERMITS TO USE SURFACE WATER:

Rickreall Dairy	69936	50949	2	10-1-95
-----------------	-------	-------	---	---------

RECEIVED
JUN 12 2015
OWRD

Dated at Salem, Oregon this *26th* day of May, 1995.

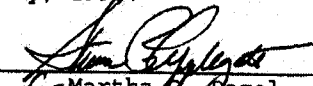
Martha A. Pagel
DIRECTOR

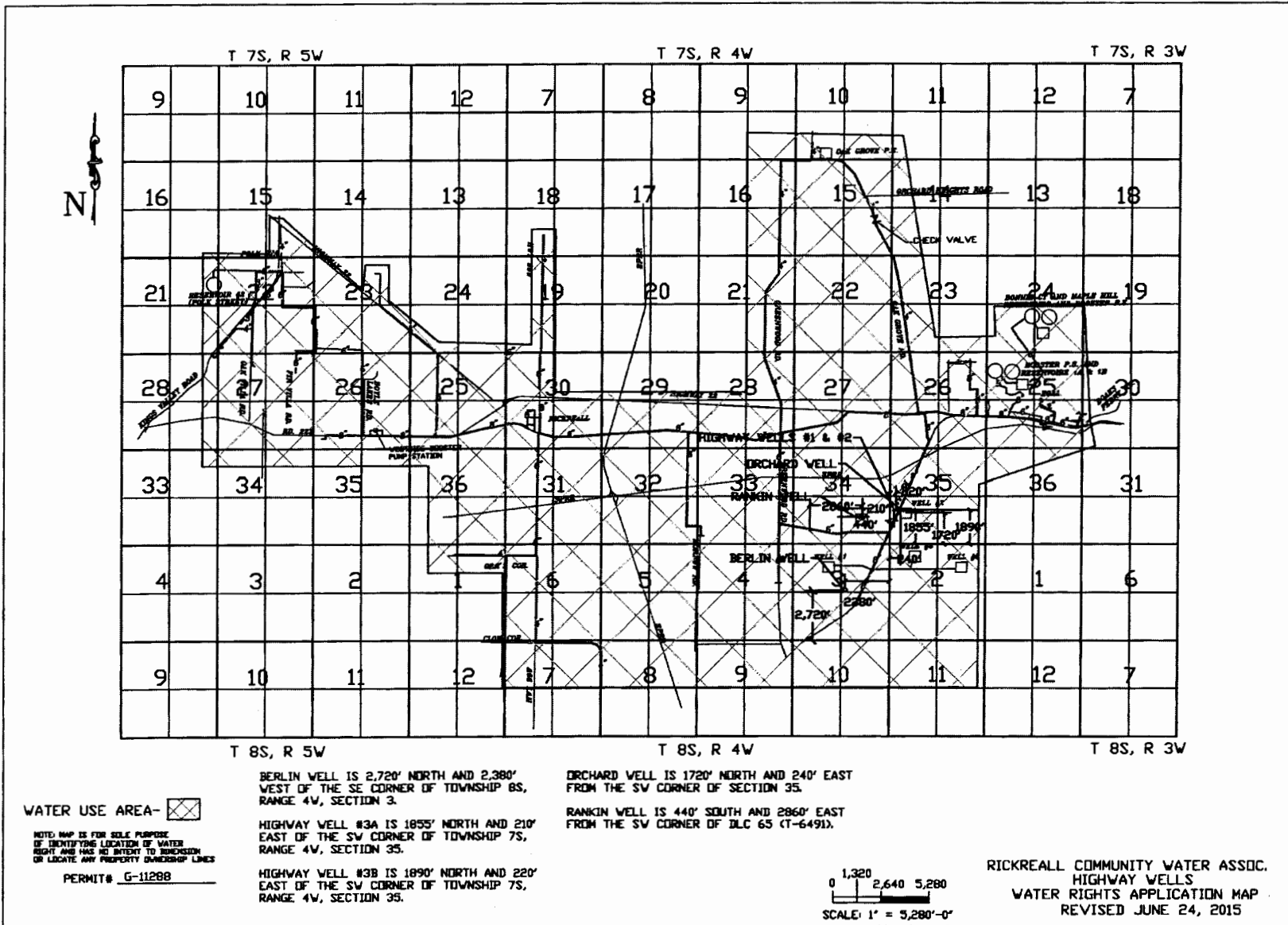

RECEIVED
 JUN 12 2015
 OWRD

SMITH Joan M

From: brooke@4bengineering.com
Sent: Wednesday, June 24, 2015 2:23 PM
To: SMITH Joan M
Subject: RE: Transfer Application T-11970
Attachments: SKMBT_C65415062414240.pdf; SKMBT_C65415062414241.pdf

Please let me know if there needs to be any changes. The transfer is to add Highway Wells to the water right and remove Berlin well as it will be abandoned in the near future.

Brooke Saltarello
4B Engineering & Consulting, LLC
3700 River Road N
Suite 2
Keizer, Oregon 97303
Phone: 503-589-1115
Fax: 503-589-1118
Cell: 503-580-8152

----- Original Message -----

Subject: RE: Transfer Application T-11970
From: "SMITH Joan M" <joan.m.smith@state.or.us>
Date: 6/12/15 1:58 pm
To: "Brooke Saltarello" <brooke@4bengineering.com>

Brooke, please take a look at the attached document. You will need to provide the measured distances for both proposed points of appropriation. I highlighted in yellow the questions below this section as well (they need to reflect the proposed changes as well). Are the proposed wells only to serve a portion of the place of use? In the area provide underneath table 2 you may explain that the APOA will serve the entire service area instead of listing all the Q-Q's. Please call me if you have questions.

Joan Smith

Oregon Dept. of Water Resources

503-986-0892

From: Brooke Saltarello [<mailto:brooke@4bengineering.com>]
Sent: Monday, June 08, 2015 10:40 AM
To: SMITH Joan M
Subject: Re: Transfer Application T-11970

Sorry for the confusion. This documentation should be corrected now. We had some confusion on which water right the Berlin well was under and I thought I had caught all the mistakes, but I guess I missed a few. Sorry again

Thanks

Brooke

----- Original Message -----

Subject: Transfer Application T-11970

From: "SMITH Joan M" <joan.m.smith@state.or.us>

Date: Thu, June 4, 2015 11:37 am

To: "brooke@4bengineering.com" <brooke@4bengineering.com>

Cc: "PLAHN Joel M" <joel.m.plahn@state.or.us>

> REFERENCE: Water Right Transfer Application T-11970

>

> The Department has conducted an initial review of your water right transfer application. This application cannot be evaluated properly by staff due to conflicting information on the application.

> The Department will need to receive clarification and amended documents to evaluate this application properly.

> Some of the deficiencies that need to be resolved before we can properly evaluate this application and continue processing are listed below.

>

>

> 1) The application specifies that only one permit (G-11288) is involved with this Transfer Application. However, some of the pages of the application reference G-3444.

>

> 2) Table 1 references permit G-11288 but only lists 1 of the authorized wells, the Berlin well, which is misidentified as POLK 2170 (it should be POLK 2793). Permit G-11288 has three authorized wells

>

> a. Well 2-(Orchard Well) =POLK 2173- 1700 feet north and 240 feet east from the SW corner of Section 35.

>

> b. Well 3-(Berlin Well) = POLK 2793- 2720 feet North and 2380 feet West from the SE Corner of Section 3.

>

> c. Well 4-(Rankin Well) =POLK 2168- 440 feet South and 2860 feet East from the SW corner of DLC 65.

>

> 3) Table 2 references permit G-3444 and lists the Berlin Well as the associated Well, Permit G-3444 has only one authorized well; Well 4 (Rankin)POLK 2168. It is not clear as to why this permit is mentioned on this application.

>

> 4) Table 3 references the Berlin Well, correctly identified as POLK 2793. However, the Berlin Well is not authorized on permit G-3444, which is referenced at the top of this page.

>

> If the Department does not receive clarification and the above requested amended materials by July 8, 2015, a Final Order may be issued denying the application as incomplete.

>
> Please do not hesitate to contact me, at Joan<<mailto:Joan.M.Smith@wrд.state.or.us>> or (503) 986-0892, if I may be of assistance.
>
>
> Joan Smith
>
> Joan M Smith
> Transfer Specialist
> Oregon Department of Water Resources
> 725 Summer St NE Suite A
> Salem Oregon 97301
>
> Please Note: Under Oregon Law, messages to and from
> this e-mail address may be available to the public.
>
>

Brooke Saltarello 4B Engineering & Consulting, LLC 3700 River Road N, Suite 2 Keizer, Oregon
97303 Phone: 503-589-1115 Fax: 503-589-1118 Cell: 503-580-8152