

TRANSFER MAP TO ACCOMPANY APPLICATION TO CHANGE & ADD POINTS OF APPROPRIATION FOR CURT BLACKBURN

TAX LOTS 1600 & 2800
IN SECTIONS 33 AND 34, TOWNSHIP 22 SOUTH, RANGE 31 EAST, W.M.
HARNEY COUNTY, OREGON

- ⊗ WELL #5 (HARN 107) IN THE SE 1/4 SE 1/4 SECTION 28, T22S R31E, W.M. LOCATED 100 FEET SOUTH AND 620 FEET WEST FROM THE S 1/16 CORNER BETWEEN SECTIONS 27 & 28. NOT INVOLVED.
- ⊗ WELL #20 (HARN 106) IN THE NE 1/4 NW 1/4 SECTION 33, T22S R31E, W.M. LOCATED 230 FEET SOUTH AND 860 FEET EAST FROM THE W 1/16 CORNER BETWEEN SECTIONS 28 & 33. AUTHORIZED & ABANDONED.
- WELL #14 (HARN 129) IN THE SW 1/4 SW 1/4 SECTION 33, T22S R31E, W.M. LOCATED 530 FEET NORTH AND 1200 FEET EAST FROM THE SW CORNER OF SECTION 33. PROPOSED.
- WELL A (HARN 130) IN THE SW 1/4 SW 1/4 SECTION 34, T22S R31E, W.M. LOCATED 1120 FEET NORTH AND 150 FEET EAST FROM THE SW CORNER OF SECTION 34. PROPOSED.
- WELL B (HARN 132) IN THE SE 1/4 SW 1/4 SECTION 34, T22S R31E, W.M. LOCATED 969.6 FEET NORTH AND 2641.7 FEET WEST FROM THE SE CORNER OF SECTION 34. PROPOSED.
- WELL C (UNBUILT) IN THE SE 1/4 SE 1/4 SECTION 33, T22S R31E, W.M. LOCATED 325 FEET SOUTH AND 4704 FEET WEST FROM THE SE CORNER OF SECTION 33. PROPOSED.

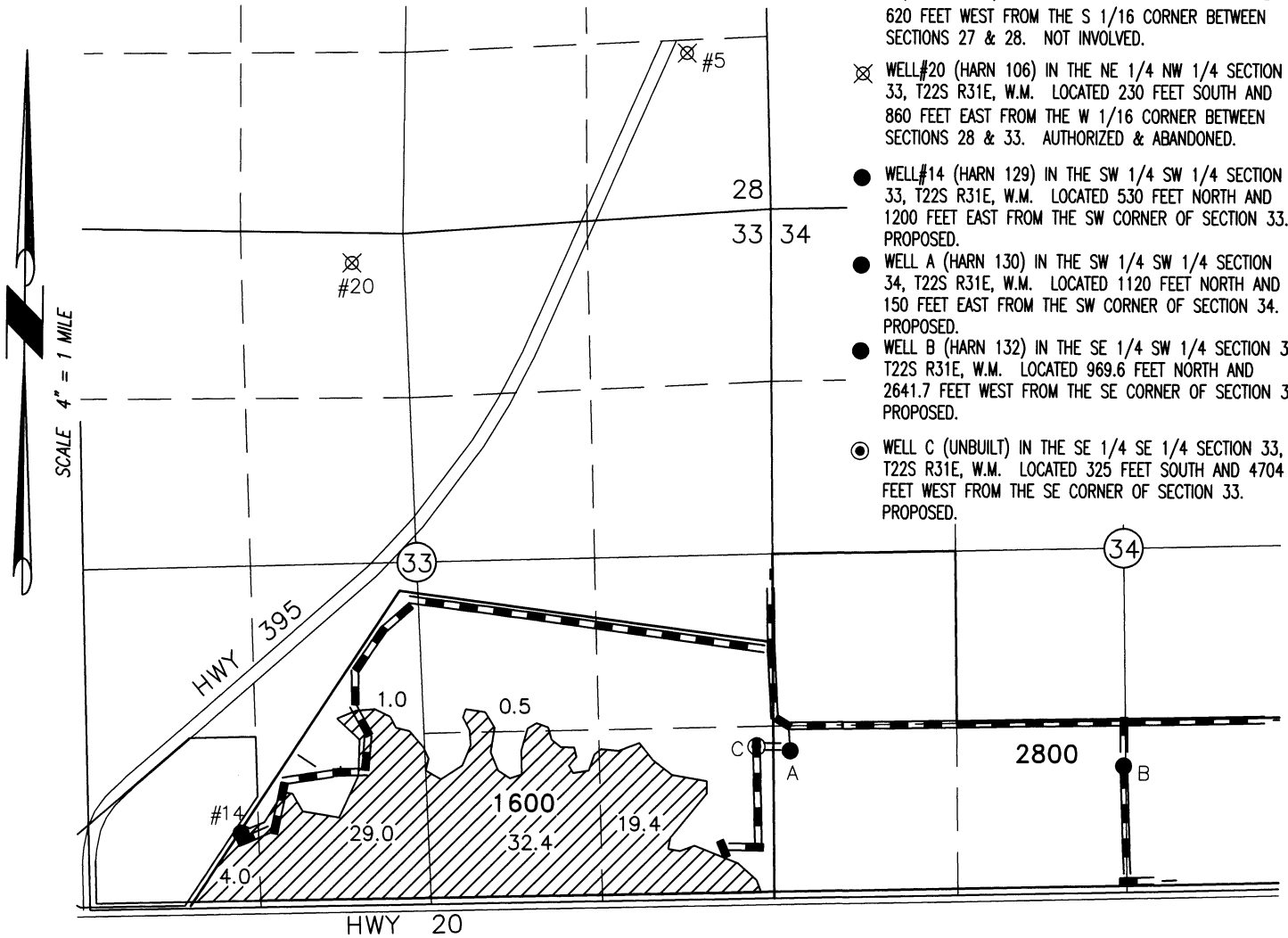

RENEWAL DATE: 12/31/2014

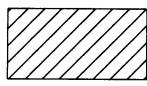

86.3 ACRES SUPPLEMENTAL RIGHTS FROM CERTIFICATE #36880 (G-2880) POI REMAINS, AS SHOWN. PROPOSE WELL 14 REPLACES WELL 20 & ADDITIONAL WELLS A, B, & C.

THIS MAP IS FOR THE PURPOSE OF LOCATING A WATER RIGHT ONLY AND HAS NO INTENT TO PROVIDE LEGAL DIMENSIONS OR THE LOCATION OF PROPERTY LINES.

PROJECT No. 13-059

PREPARED AT THE REQUEST OF:
CURT BLACKBURN
32055 HWY 20E
BURNS, OR 97720

**ALL POINTS ENGINEERING
& SURVEYING, INC.**



P.O. BOX 767
TERREBONNE, OREGON 97760
(541) 548-5833 PH
(541) 585-4602 FX
www.APEandS.com

TRANSFER MAP TO ACCOMPANY APPLICATION TO CHANGE & ADD POINTS OF APPROPRIATION FOR CURT BLACKBURN

TAX LOTS 1600 & 2800
IN SECTIONS 33 AND 34, TOWNSHIP 22 SOUTH, RANGE 31 EAST, W.M.
HARNEY COUNTY, OREGON

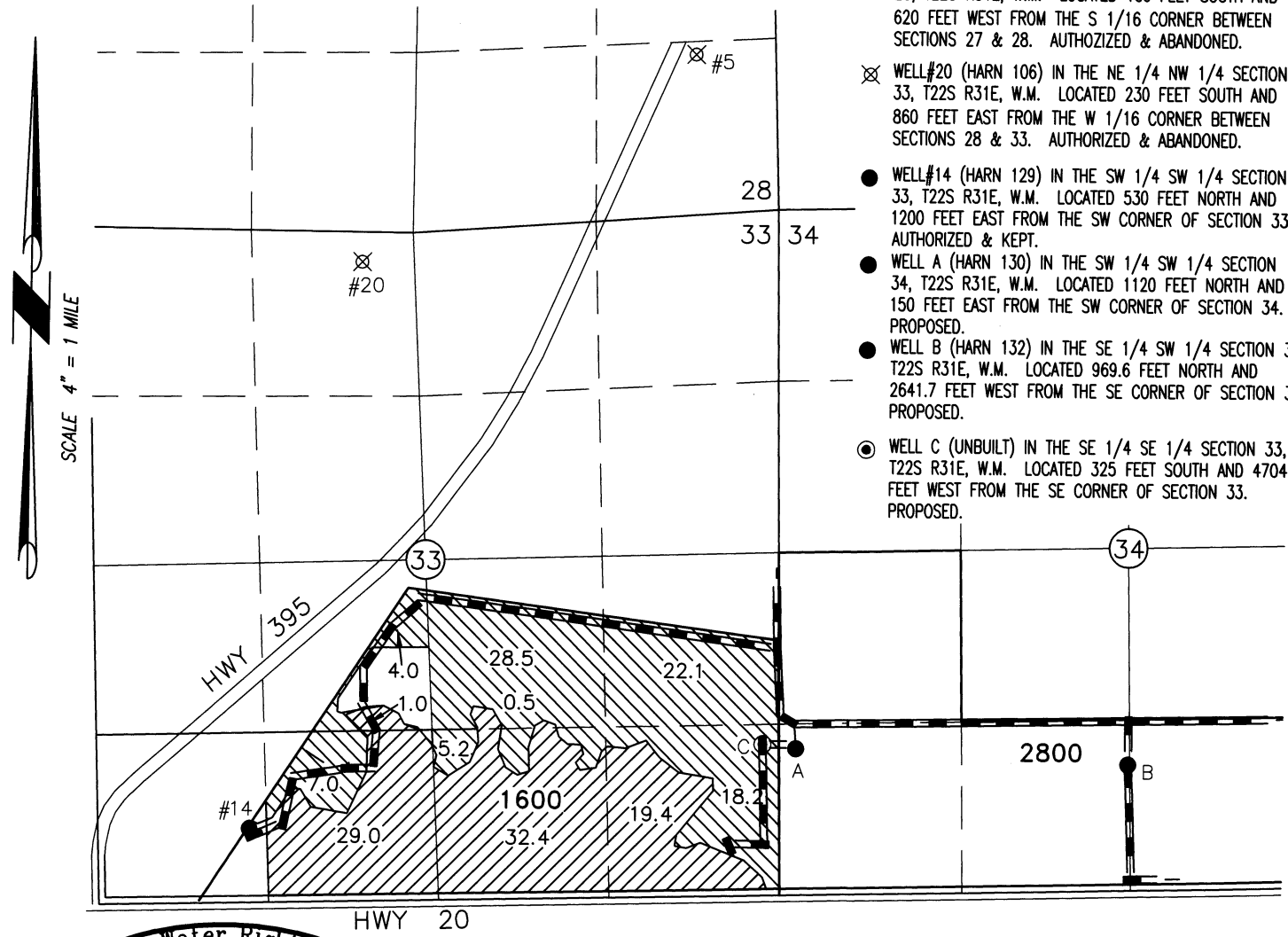

- ⊗ WELL#5 (HARN 107) IN THE SE 1/4 SE 1/4 SECTION 28, T22S R31E, W.M. LOCATED 100 FEET SOUTH AND 620 FEET WEST FROM THE S 1/16 CORNER BETWEEN SECTIONS 27 & 28. AUTHORIZED & ABANDONED.
- ⊗ WELL#20 (HARN 106) IN THE NE 1/4 NW 1/4 SECTION 33, T22S R31E, W.M. LOCATED 230 FEET SOUTH AND 860 FEET EAST FROM THE W 1/16 CORNER BETWEEN SECTIONS 28 & 33. AUTHORIZED & ABANDONED.
- WELL#14 (HARN 129) IN THE SW 1/4 SW 1/4 SECTION 33, T22S R31E, W.M. LOCATED 530 FEET NORTH AND 1200 FEET EAST FROM THE SW CORNER OF SECTION 33. AUTHORIZED & KEPT.
- WELL A (HARN 130) IN THE SW 1/4 SW 1/4 SECTION 34, T22S R31E, W.M. LOCATED 1120 FEET NORTH AND 150 FEET EAST FROM THE SW CORNER OF SECTION 34. PROPOSED.
- WELL B (HARN 132) IN THE SE 1/4 SW 1/4 SECTION 34, T22S R31E, W.M. LOCATED 969.6 FEET NORTH AND 2641.7 FEET WEST FROM THE SE CORNER OF SECTION 34. PROPOSED.
- WELL C (UNBUILT) IN THE SE 1/4 SE 1/4 SECTION 33, T22S R31E, W.M. LOCATED 325 FEET SOUTH AND 4704 FEET WEST FROM THE SE CORNER OF SECTION 33. PROPOSED.

Certified Water Right Examiner
#51324 WRE
Scott B. Montgomery
Scott B. Montgomery
May 21, 2001
STATE OF OREGON
11/17/2014

RENEWAL DATE: 12/31/2014

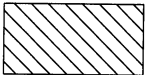

85.0 ACRES SUPPLEMENTAL RIGHTS FROM CERTIFICATE #49683 (G-1808) POU REMAINS, AS SHOWN. PROPOSE WELL 14 REPLACES WELL 5 & ADDITIONAL WELLS A, B, & C.

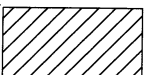

82.3 ACRES SUPPLEMENTAL RIGHTS FROM CERTIFICATE #49683 (G-1808) POU REMAINS, AS SHOWN. PROPOSE ADDITIONAL WELLS A, B, & C.

THIS MAP IS FOR THE PURPOSE OF LOCATING A WATER RIGHT ONLY AND HAS NO INTENT TO PROVIDE LEGAL DIMENSIONS OR THE LOCATION OF PROPERTY LINES.

PROJECT No. 13-059

PREPARED AT THE REQUEST OF:
CURT BLACKBURN
32055 HWY 20E
BURNS, OR 97720

ALL POINTS ENGINEERING & SURVEYING, INC.



P.O. BOX 767
TERREBONNE, OREGON 97760
(541) 548-5833 PH
(541) 585-4602 FX
www.APEandS.com

TRANSFER MAP TO ACCOMPANY APPLICATION TO CHANGE & ADD POINTS OF APPROPRIATION FOR CURT BLACKBURN

TAX LOTS 1600 & 2800
IN SECTIONS 33 AND 34, TOWNSHIP 22 SOUTH, RANGE 31 EAST, W.M.
HARNEY COUNTY, OREGON

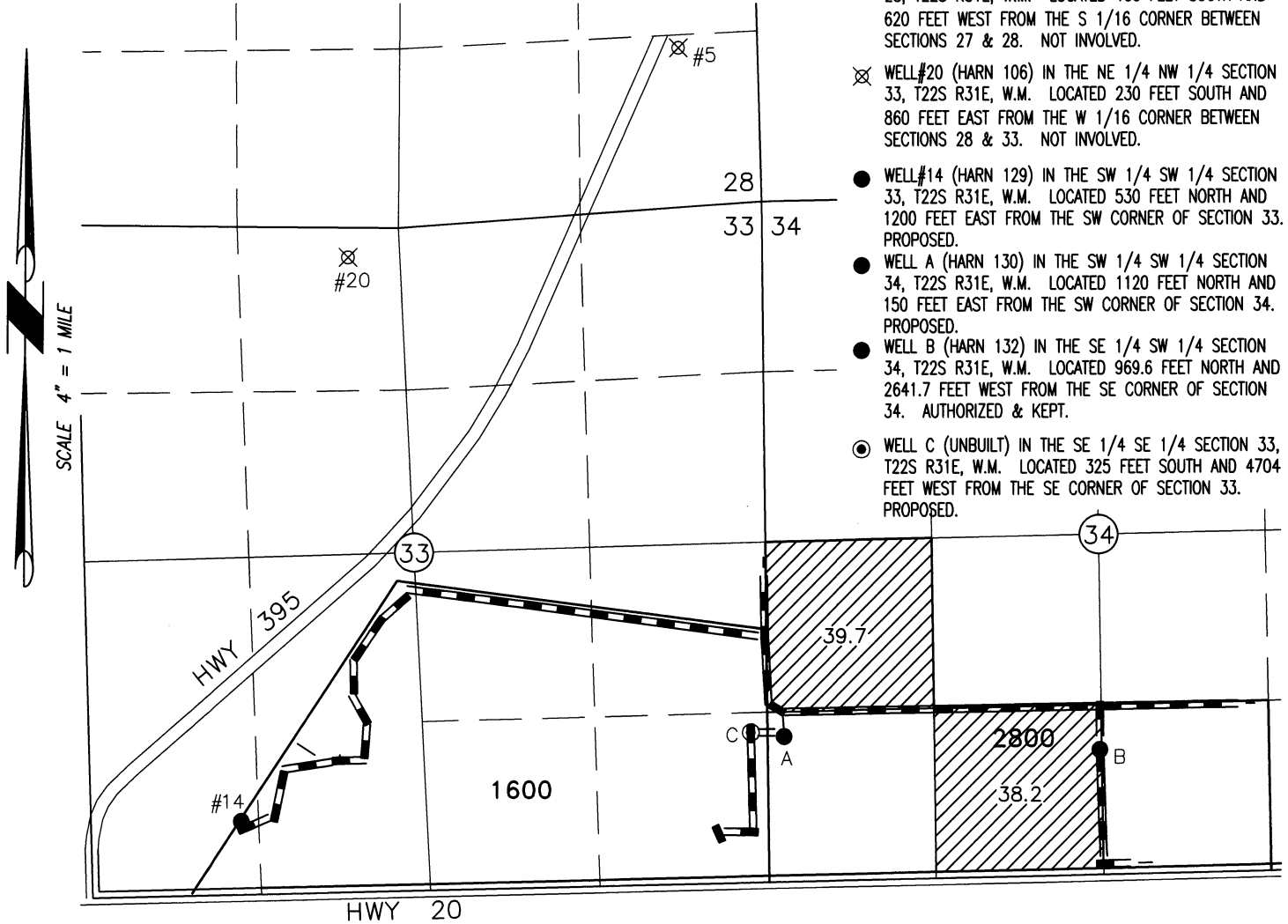

- ⊗ WELL #5 (HARN 107) IN THE SE 1/4 SE 1/4 SECTION 28, T22S R31E, W.M. LOCATED 100 FEET SOUTH AND 620 FEET WEST FROM THE S 1/16 CORNER BETWEEN SECTIONS 27 & 28. NOT INVOLVED.
- ⊗ WELL #20 (HARN 106) IN THE NE 1/4 NW 1/4 SECTION 33, T22S R31E, W.M. LOCATED 230 FEET SOUTH AND 860 FEET EAST FROM THE W 1/16 CORNER BETWEEN SECTIONS 28 & 33. NOT INVOLVED.
- WELL #14 (HARN 129) IN THE SW 1/4 SW 1/4 SECTION 33, T22S R31E, W.M. LOCATED 530 FEET NORTH AND 1200 FEET EAST FROM THE SW CORNER OF SECTION 33. PROPOSED.
- WELL A (HARN 130) IN THE SW 1/4 SW 1/4 SECTION 34, T22S R31E, W.M. LOCATED 1120 FEET NORTH AND 150 FEET EAST FROM THE SW CORNER OF SECTION 34. PROPOSED.
- WELL B (HARN 132) IN THE SE 1/4 SW 1/4 SECTION 34, T22S R31E, W.M. LOCATED 969.6 FEET NORTH AND 2641.7 FEET WEST FROM THE SE CORNER OF SECTION 34. AUTHORIZED & KEPT.
- WELL C (UNBUILT) IN THE SE 1/4 SE 1/4 SECTION 33, T22S R31E, W.M. LOCATED 325 FEET SOUTH AND 4704 FEET WEST FROM THE SE CORNER OF SECTION 33. PROPOSED.

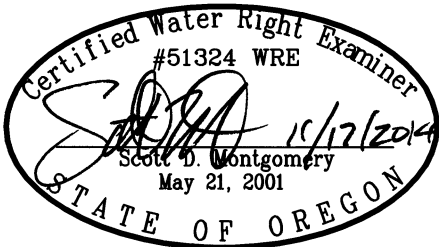

RENEWAL DATE: 12/31/2014

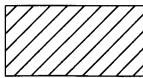

77.9 ACRES SUPPLEMENTAL RIGHTS FROM CERTIFICATE #83994 (G-7642) POU REMAINS, AS SHOWN. PROPOSE ADDITIONAL WELLS #14, A, & C.

THIS MAP IS FOR THE PURPOSE OF LOCATING A WATER RIGHT ONLY AND HAS NO INTENT TO PROVIDE LEGAL DIMENSIONS OR THE LOCATION OF PROPERTY LINES.

PROJECT No. 13-059

PREPARED AT THE REQUEST OF:
CURT BLACKBURN
32055 HWY 20E
BURNS, OR 97720

**ALL POINTS ENGINEERING
& SURVEYING, INC.**



P.O. BOX 767
TERREBONNE, OREGON 97760
(541) 548-5833 PH
(541) 585-4602 FX
www.APEandS.com

TRANSFER MAP TO ACCOMPANY APPLICATION TO CHANGE & ADD POINTS OF APPROPRIATION FOR CURT BLACKBURN

TAX LOTS 1600 & 2800
IN SECTIONS 33 AND 34, TOWNSHIP 22 SOUTH, RANGE 31 EAST, W.M.
HARNEY COUNTY, OREGON

- ⊗ WELL #5 (HARN 107) IN THE SE 1/4 SE 1/4 SECTION 28, T22S R31E, W.M. LOCATED 100 FEET SOUTH AND 620 FEET WEST FROM THE S 1/16 CORNER BETWEEN SECTIONS 27 & 28. NOT INVOLVED.
- ⊗ WELL #20 (HARN 106) IN THE NE 1/4 NW 1/4 SECTION 33, T22S R31E, W.M. LOCATED 230 FEET SOUTH AND 860 FEET EAST FROM THE W 1/16 CORNER BETWEEN SECTIONS 28 & 33. NOT INVOLVED.
- WELL #14 (HARN 129) IN THE SW 1/4 SW 1/4 SECTION 33, T22S R31E, W.M. LOCATED 530 FEET NORTH AND 1200 FEET EAST FROM THE SW CORNER OF SECTION 33. AUTHORIZED & KEPT.
- WELL A (HARN 130) IN THE SW 1/4 SW 1/4 SECTION 34, T22S R31E, W.M. LOCATED 1120 FEET NORTH AND 150 FEET EAST FROM THE SW CORNER OF SECTION 34. PROPOSED.
- WELL B (HARN 132) IN THE SE 1/4 SW 1/4 SECTION 34, T22S R31E, W.M. LOCATED 969.6 FEET NORTH AND 2641.7 FEET WEST FROM THE SE CORNER OF SECTION 34. PROPOSED.
- ⊙ WELL C (UNBUILT) IN THE SE 1/4 SE 1/4 SECTION 33, T22S R31E, W.M. LOCATED 325 FEET SOUTH AND 4704 FEET WEST FROM THE SE CORNER OF SECTION 33. PROPOSED.

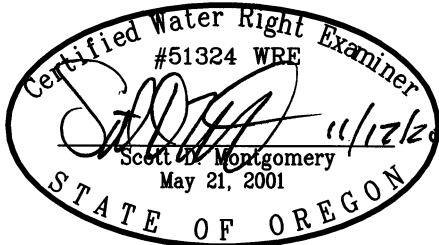
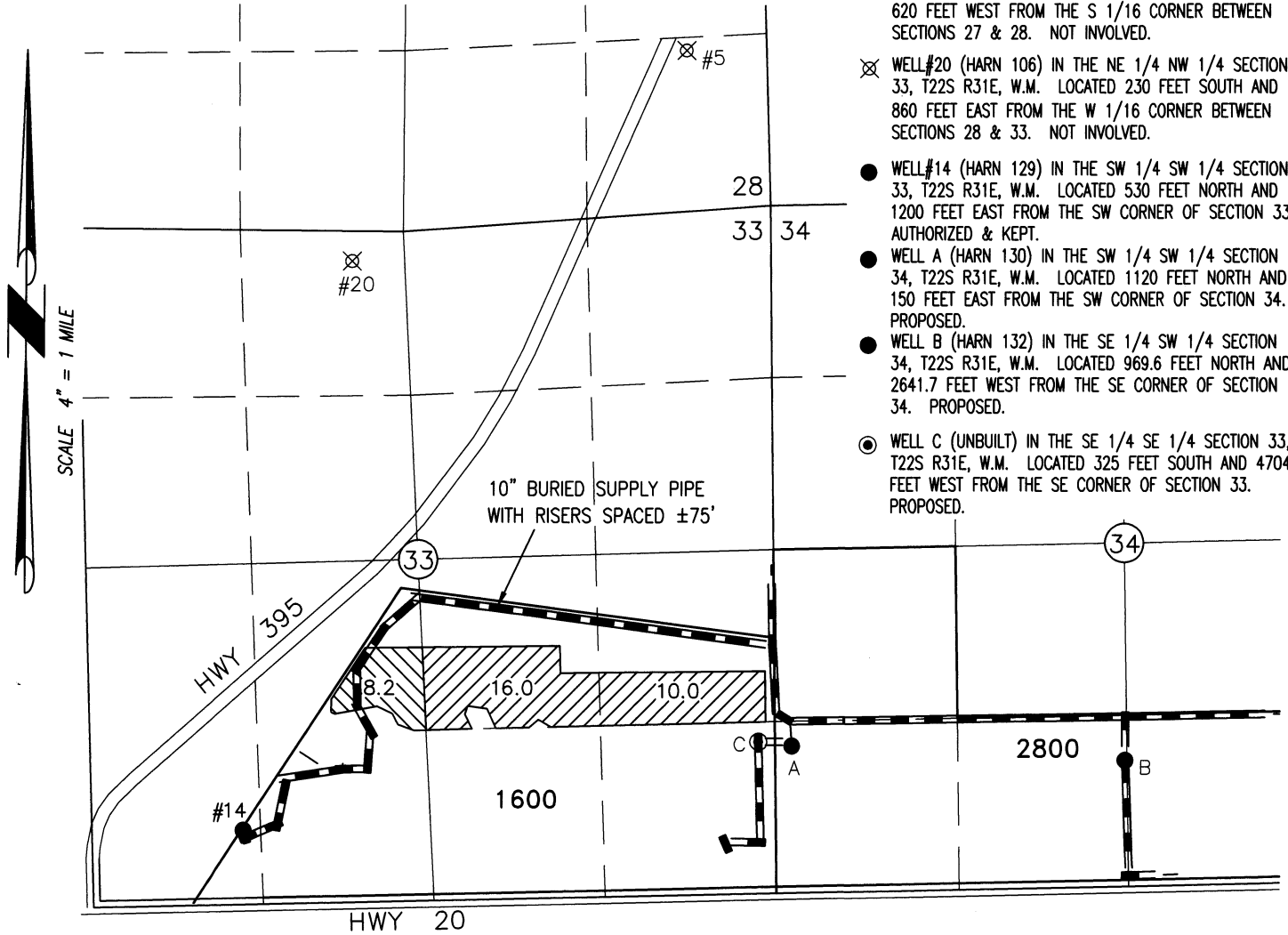

8.2 ACRES PRIMARY RIGHTS FROM CERTIFICATE #89445 (G-1808) POU REMAINS, AS SHOWN. PROPOSE ADDITIONAL WELLS A, B, & C.

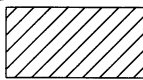

26.0 ACRES SUPPLEMENTAL RIGHTS FROM CERTIFICATE #89445 (G-1808) POU REMAINS, AS SHOWN. PROPOSE ADDITIONAL WELLS A, B, & C.

THIS MAP IS FOR THE PURPOSE OF LOCATING A WATER RIGHT ONLY AND HAS NO INTENT TO PROVIDE LEGAL DIMENSIONS OR THE LOCATION OF PROPERTY LINES.

PROJECT No. 13-059

PREPARED AT THE REQUEST OF:
CURT BLACKBURN
32055 HWY 20E
BURNS, OR 97720

**ALL POINTS ENGINEERING
& SURVEYING, INC.**



P.O. BOX 767
TERREBONNE, OREGON 97760
(541) 548-5833 PH
(541) 585-4602 FX
www.APEandS.com

TRANSFER MAP TO ACCOMPANY APPLICATION TO CHANGE & ADD POINTS OF APPROPRIATION FOR CURT BLACKBURN

TAX LOTS 1600 & 2800
IN SECTIONS 33 AND 34, TOWNSHIP 22 SOUTH, RANGE 31 EAST, W.M.
HARNEY COUNTY, OREGON

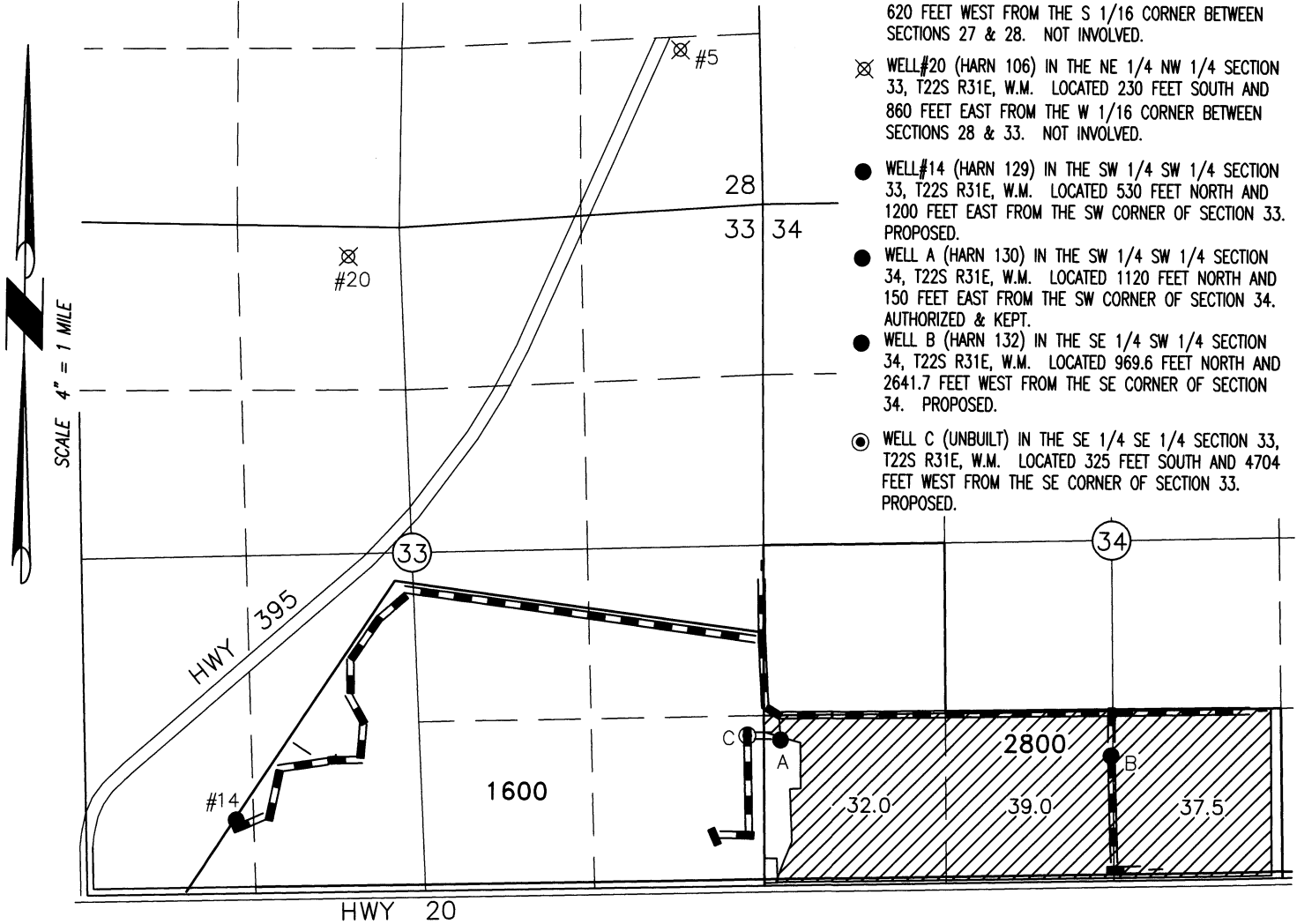

- ⊗ WELL #5 (HARN 107) IN THE SE 1/4 SE 1/4 SECTION 28, T22S R31E, W.M. LOCATED 100 FEET SOUTH AND 620 FEET WEST FROM THE S 1/16 CORNER BETWEEN SECTIONS 27 & 28. NOT INVOLVED.
- ⊗ WELL #20 (HARN 106) IN THE NE 1/4 NW 1/4 SECTION 33, T22S R31E, W.M. LOCATED 230 FEET SOUTH AND 860 FEET EAST FROM THE W 1/16 CORNER BETWEEN SECTIONS 28 & 33. NOT INVOLVED.
- WELL #14 (HARN 129) IN THE SW 1/4 SW 1/4 SECTION 33, T22S R31E, W.M. LOCATED 530 FEET NORTH AND 1200 FEET EAST FROM THE SW CORNER OF SECTION 33. PROPOSED.
- WELL A (HARN 130) IN THE SW 1/4 SW 1/4 SECTION 34, T22S R31E, W.M. LOCATED 1120 FEET NORTH AND 150 FEET EAST FROM THE SW CORNER OF SECTION 34. AUTHORIZED & KEPT.
- WELL B (HARN 132) IN THE SE 1/4 SW 1/4 SECTION 34, T22S R31E, W.M. LOCATED 969.6 FEET NORTH AND 2641.7 FEET WEST FROM THE SE CORNER OF SECTION 34. PROPOSED.
- WELL C (UNBUILT) IN THE SE 1/4 SE 1/4 SECTION 33, T22S R31E, W.M. LOCATED 325 FEET SOUTH AND 4704 FEET WEST FROM THE SE CORNER OF SECTION 33. PROPOSED.



RENEWAL DATE: 12/31/2014

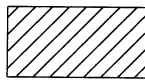

108.5 ACRES SUPPLEMENTAL RIGHTS FROM CERTIFICATE #35135 (G-2316) POU REMAINS, AS SHOWN. PROPOSE ADDITIONAL WELLS #14, B, & C.

THIS MAP IS FOR THE PURPOSE OF LOCATING A WATER RIGHT ONLY AND HAS NO INTENT TO PROVIDE LEGAL DIMENSIONS OR THE LOCATION OF PROPERTY LINES.

PROJECT No. 13-059

PREPARED AT THE REQUEST OF:
CURT BLACKBURN
32055 HWY 20E
BURNS, OR 97720

**ALL POINTS ENGINEERING
& SURVEYING, INC.**



P.O. BOX 767
TERREBONNE, OREGON 97760
(541) 548-5833 PH
(541) 585-4602 FX
www.APEandS.com