

WR. 1
 SHEET NO. 1 OF 4
 DWG NO. CO12016.dwg
 JOB NO. CO-12016

CK3, LLC
 CIVIL-STRUCTURAL-ELECTRICAL
 ENGINEERING, SURVEYING & PLANNING
 368 S.W. 5th Avenue
 Ontario, Oregon 97914
 PH: (541) 889-5411
 FAX: (541) 889-2074
 E-MAIL: CK3@fntc.com

PROPOSED TRANSFER MAP
 CERTIFICATE No.
 6959
 MALHEUR COUNTY, OREGON
 SIEGNER'S RIVERSIDE RANCH, LLC
 P.O. BOX 33
 RIVERSIDE, OREGON 97917

ENG. BY: NA
 APR. BY: NA
 DWG. BY: PJW
 DATE: 11/13/12
 SCALE: 1"=1320'

THIS DRAWING, AND ALL INFORMATION HEREIN, REMAIN THE PROPERTY OF CK3, L.L.C. ALL RIGHTS ARE EXPRESSLY RESERVED AND IT MAY NOT BE REPRODUCED IN WHOLE OR PART WITHOUT THE EXPRESSED WRITTEN CONSENT OF CK3, L.L.C.

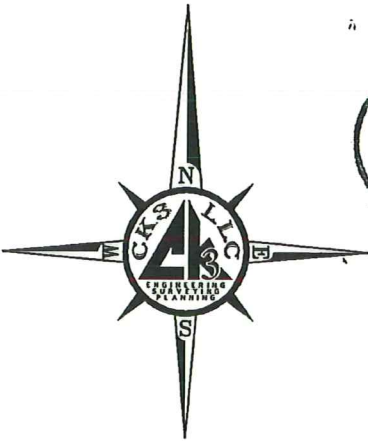

Exp: 12/31/2015
 Certified Water Right Examiner
 #86234WRE
 STEWART R. EDWARDS
 JULY 24, 2000
 STATE OF OREGON
 Sealed 3/13/2015

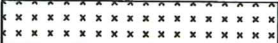
PRIMARY WATER RIGHT
 AREAS via CERT. #'s 6959
 (UNALTERED)  26.00 ACRES

PRIMARY WATER RIGHT
 AREAS via CERT. #'s 6959
 (TO BE TRANSFERRED)  53.50 ACRES

PROPOSED PLACE OF USE
 FOR WATER RIGHT AREAS
 via CERT. # 6959
 (TO LANDS)  53.50 ACRES

No.	REV. DESC.	DATE:
1	REV. PER OWRD COMMENTS	11-26-13
2	REV. PER OWRD COMMENTS	07-09-14
3	REV. PER OWRD COMMENTS	10-02-14
4	REV. PER OWRD COMMENTS	03-13-15

660' 0 660' 1320'
 SCALE 1" = 1/4 MILE
 ALL DISTANCES SHOWN HERE ARE IN FEET UNLESS NOTED OTHERWISE

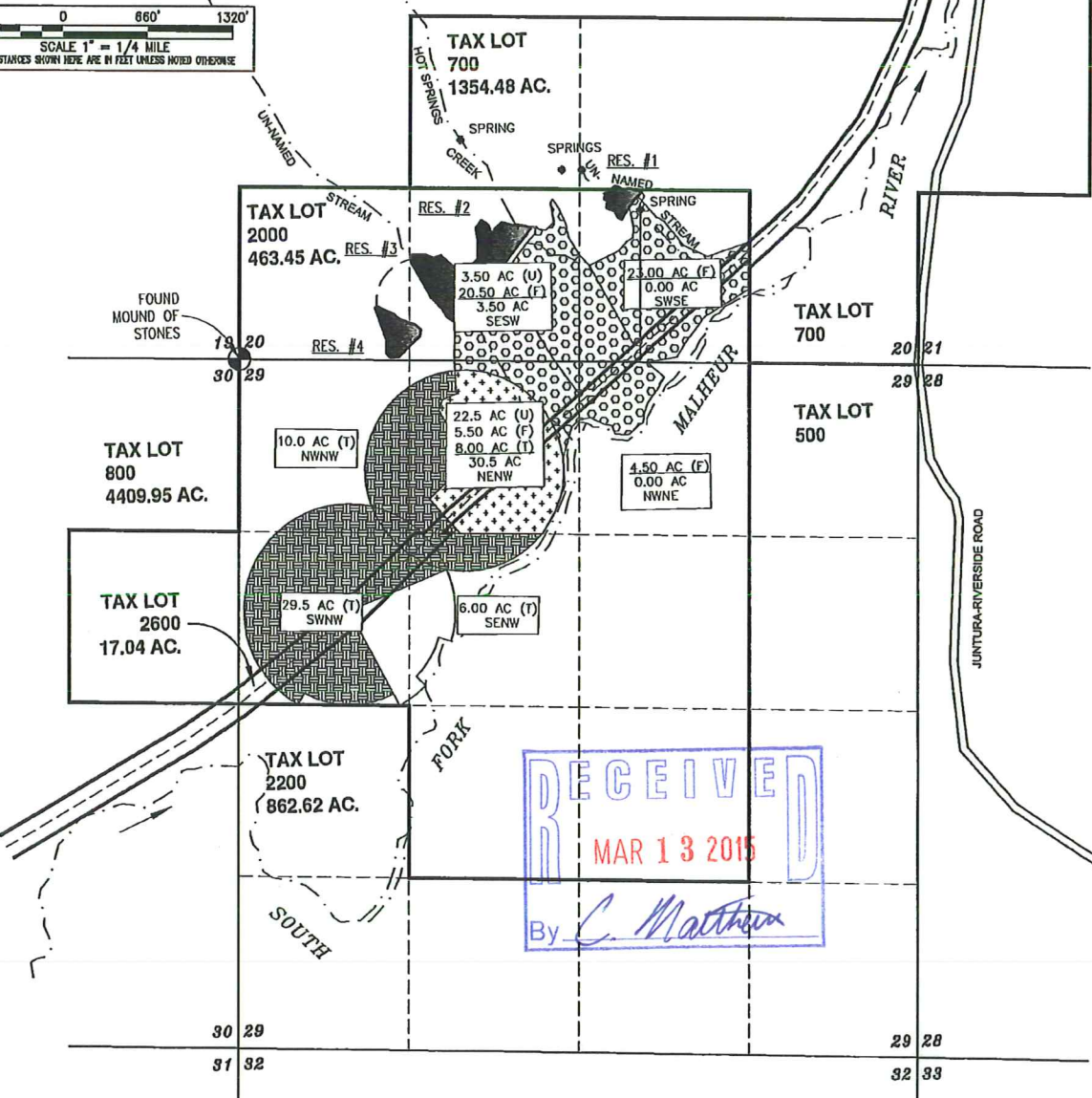

RECEIVED
 MAR 13 2015
 By *C. Matthew*

WR.2
 SHEET NO. 2 OF 4
 DWG NO. CO12016.dwg
 JOB NO. CO-12016

CK3, LLC
 CIVIL-STRUCTURAL-ELECTRICAL
 ENGINEERING, SURVEYING & PLANNING
 368 S.W. 5th Avenue
 Ontario, Oregon 97914
 PH: (541) 889-5411
 FAX: (541) 889-2074
 E-MAIL: CK3@fmte.com

PROPOSED TRANSFER MAP
 CERTIFICATE No. 52789
 MALHEUR COUNTY, OREGON
 TITLE: SIEGERS RIVERSIDE RANCH, LLC
 P.O. BOX 33
 RIVERSIDE, OREGON 97917

ENG. BY: NA
 APR. BY: NA
 DWG. BY: PJW
 DATE: 11/13/12
 SCALE: 1"=1320'

THIS DRAWING, AND ALL INFORMATION HEREIN, REMAIN THE PROPERTY OF CK3, L.L.C. ALL RIGHTS ARE EXPRESSLY RESERVED AND IT MAY NOT BE REPRODUCED IN WHOLE OR PART WITHOUT THE EXPRESSED WRITTEN CONSENT OF CK3, L.L.C.

SUPP. WATER RIGHT
 AREAS via CERT. # 52789
 TO BE TRANSFERRED
 (FROM LANDS)

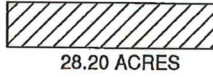

PRIMARY WATER RIGHT
 AREAS via CERT. # 52789
 TO BE TRANSFERRED
 (FROM LANDS)



SUPP. WATER RIGHT
 AREAS via CERT. # 52789
 (TO LANDS)



PRIMARY WATER RIGHT
 AREAS via CERT. # 52789
 (TO LANDS)



P.O.D LOCATIONS:

POD # 1:

1100' NORTH & 3,100' EAST OF
 THE SW CORNER OF SECT. 20
 T. 24 S., R. 37 E., W.M.

POD # 2:

700' NORTH & 2,080' EAST OF
 THE SW CORNER OF SECT. 20
 T. 24 S., R. 37 E., W.M.

POD # 3

280' NORTH & 1,800' EAST OF
 THE SW CORNER OF SECT. 20
 T. 24 S., R. 37 E., W.M.

No.	REV. DESC.	DATE:
1	REV. PER OWRD COMMENTS	11-26-13
2	REV. PER OWRD COMMENTS	07-09-14
3	REV. PER OWRD COMMENTS	10-02-14
4	REV. PER OWRD COMMENTS	03-13-15

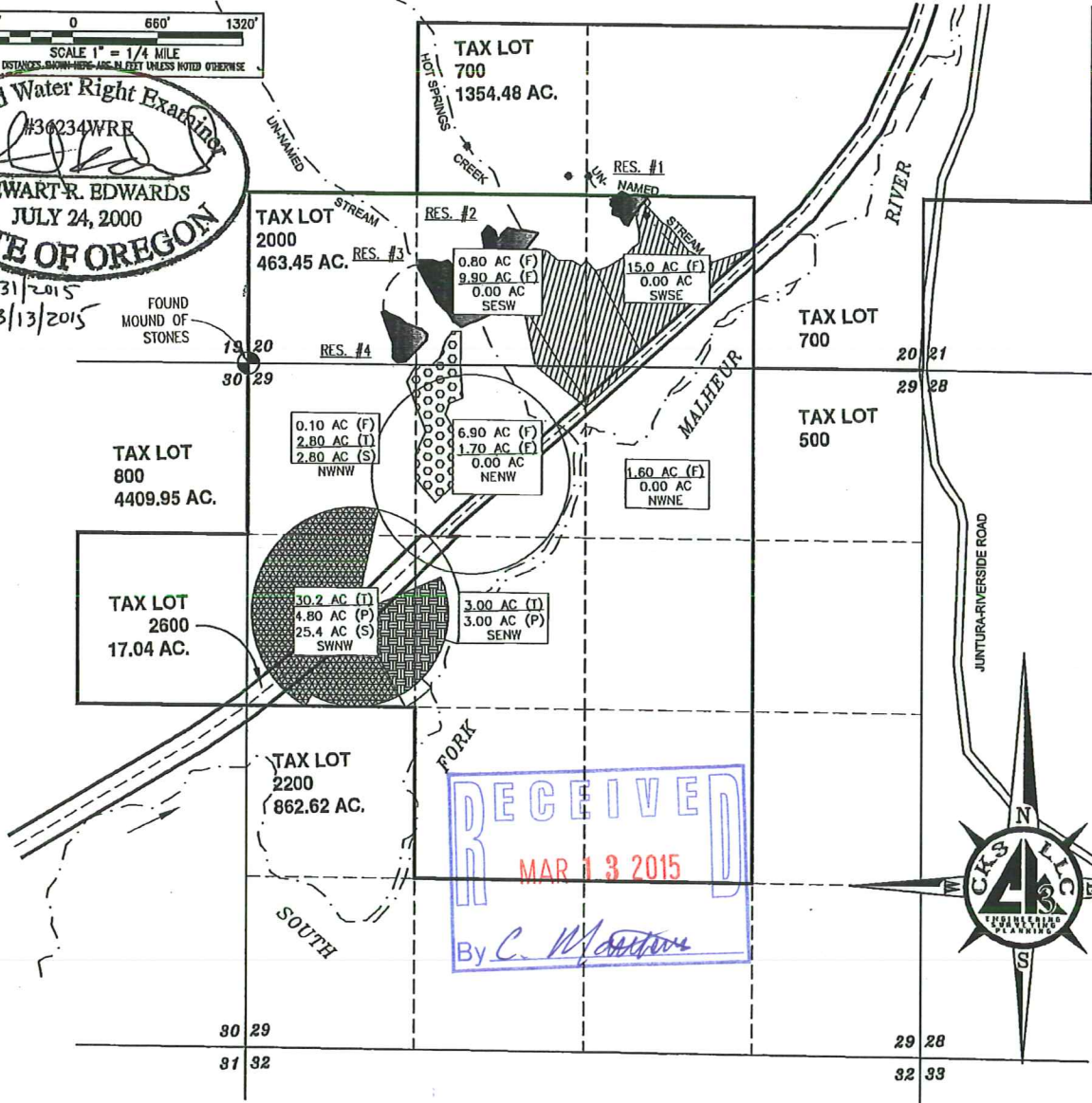
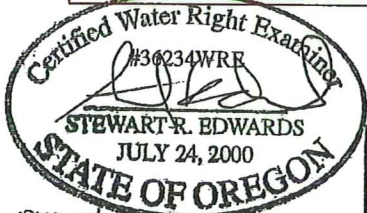
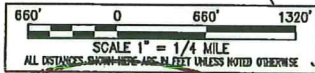

RECEIVED
 MAR 13 2015
 By C. [Signature]

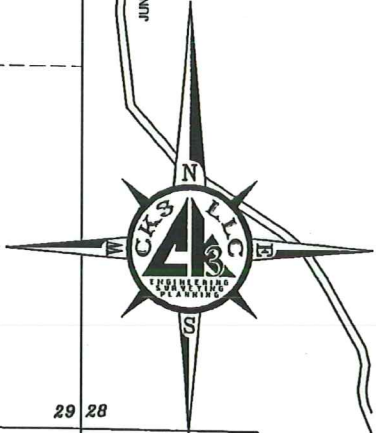

WR.3
 SHEET NO. 3 OF 4
 DWG NO. CO12016.dwg
 JOB NO. CO-12016

CK3, LLC
 CIVIL-STRUCTURAL-ELECTRICAL
 ENGINEERING, SURVEYING & PLANNING
 368 S.W. 5th Avenue
 Ontario, Oregon 97914
 PH: (541) 889-5411
 FAX: (541) 889-2074
 E-MAIL: CK3@fimt.com

PROPOSED TRANSFER MAP
 CERTIFICATE No. 52791
 MALHEUR COUNTY, OREGON
 TITLE: SIEGNER'S RIVERSIDE RANCH, LLC
 P.O. BOX 33
 CLIENT: RIVERSIDE, OREGON 97917

ENG. BY: NA
 APR. BY: NA
 DWG. BY: PJW
 DATE: 11/13/12
 SCALE: 1"=1320'

THIS DRAWING, AND ALL INFORMATION HEREIN, REMAIN THE PROPERTY OF CK3, L.L.C. ALL RIGHTS ARE EXPRESSLY RESERVED AND IT MAY NOT BE REPRODUCED IN WHOLE OR PART WITHOUT THE EXPRESSED WRITTEN CONSENT OF CK3, L.L.C.

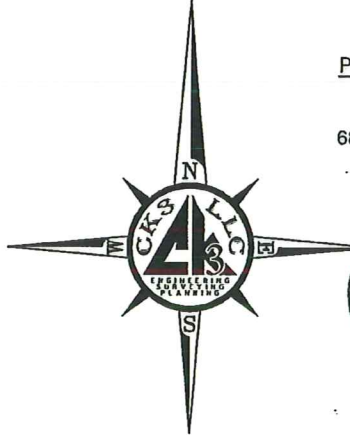

POINT OF DIVERSION LOCATION:

PUMP # 1:
 680' SOUTH & 2,580' EAST OF THE
 SW CORNER OF SECTION 20
 T. 24 S., R. 37 E., W.M.

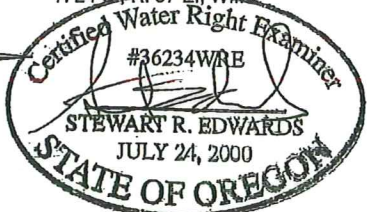

EXP. 12/31/2015
 Scaled 3/13/2015

IRRIGATION PUMP (P)

SUPP. WATER RIGHT
 AREAS via CERT. # 52791
 (UNALTERED)
 25.60 ACRES



SUPP. WATER RIGHT
 AREAS via CERT. # 52791
 (TO BE TRANSFERRED)
 24.40 ACRES



PROPOSED PLACE OF USE
 FOR SUPP. WATER RIGHT
 AREAS via CERT. # 52791
 (TO LANDS)
 24.40 ACRES



No.	REV. DESC.	DATE:
1	REV. PER OWRD COMMENTS	11-26-13
2	REV. PER OWRD COMMENTS	07-09-14
3	REV. PER OWRD COMMENTS	03-13-15

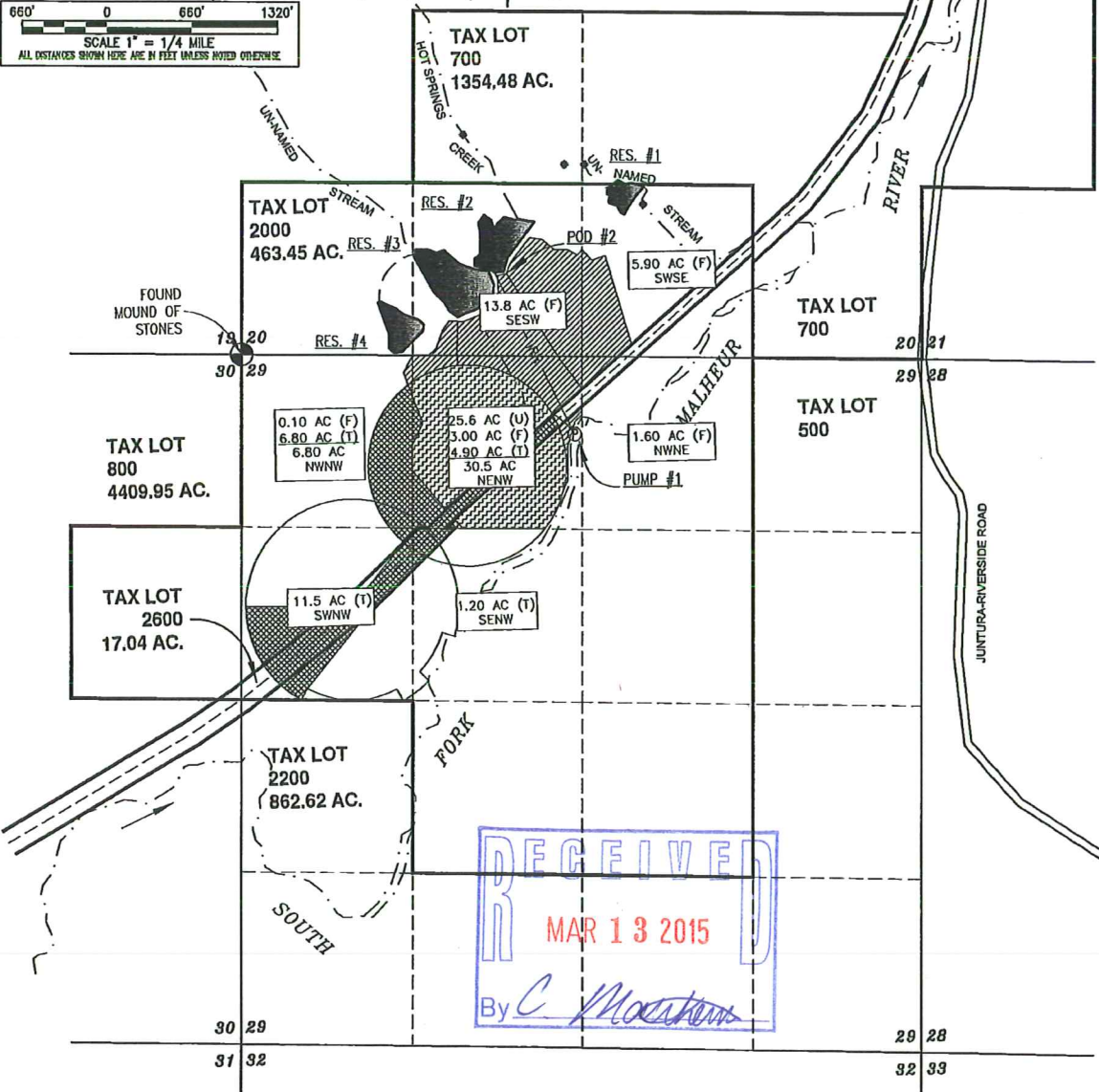
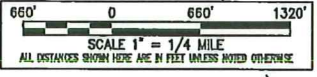

RECEIVED
 MAR 13 2015
 By *C. Mackenzie*

WR.4
 SHEET NO. 4 OF 4
 DWG NO. CO12016.dwg
 JOB NO. CO-12016

CK3, LLC
 CIVIL-STRUCTURAL-ELECTRICAL
 ENGINEERING, SURVEYING & PLANNING
 368 S.W. 5th Avenue
 Ontario, Oregon 97914
 PH: (541) 889-5411
 FAX: (541) 889-2074
 E-MAIL: CK3@fmtc.com

EXISTING PLACE OF USE MAP
 CERTIFICATE No.
 82358
 MALHEUR COUNTY, OREGON
 CLIENT: SIEGNER'S RIVERSIDE RANCH, LLC
 P.O. BOX 33
 RIVERSIDE, OREGON 97917

ENG. BY: NA
 APR. BY: NA
 DWG. BY: PJW
 DATE: 11/13/12
 SCALE: 1"=1320'

THIS DRAWING, AND ALL INFORMATION HEREIN, REMAIN THE PROPERTY OF CK3, L.L.C. ALL RIGHTS ARE EXPRESSLY RESERVED AND IT MAY NOT BE REPRODUCED IN WHOLE OR PART WITHOUT THE EXPRESSED WRITTEN CONSENT OF CK3, L.L.C.

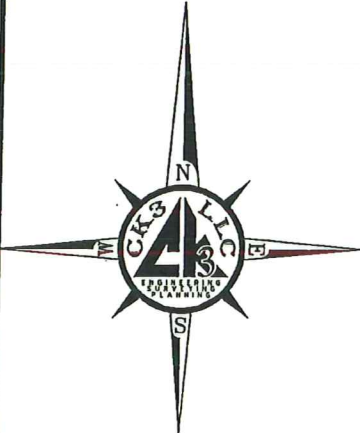

Note: This Map is Supplied for Reference Only. This Certificate is not a part of the Proposed Transfer.

IRRIGATION PUMP (P)

PRIMARY WATER RIGHT AREAS via CERT. #'s 82358
 51.80 ACRES

SUPP. WATER RIGHT AREAS via CERT. #'s 82358
 5.40 ACRES

POINT OF DIVERSION LOCATIONS:

RES # 3	RES # 4	PUMP # 1
280' NORTH & 1,800' EAST OF THE SW CORNER OF SECT. 20 T. 24 S., R. 37 E., W.M.	210' NORTH & 1,320' EAST OF THE SW CORNER OF SECT. 20 T. 24 S., R. 37 E., W.M.	680' SOUTH & 2,580' EAST OF THE SW CORNER OF SECT. 20 T. 24 S., R. 37 E., W.M.

660' 0 660' 1320'
 SCALE 1" = 1/4 MILE
 ALL DISTANCES SHOWN HERE ARE IN FEET UNLESS NOTED OTHERWISE

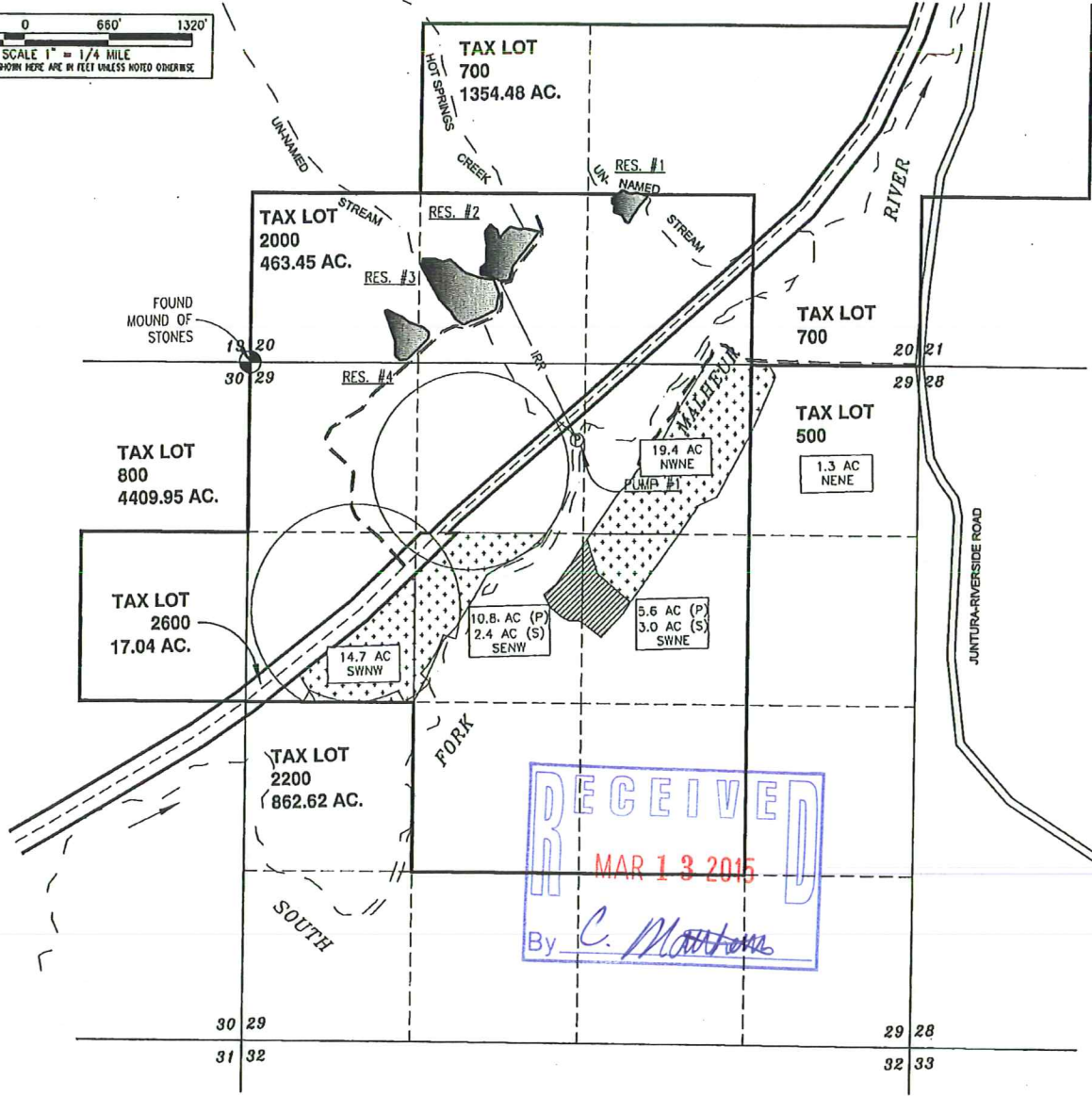

RECEIVED
 MAR 13 2015
 By *C. Matthews*

Part 4 of 4 – Water Right Information

Please use a separate Part 4 for each water right being changed. See instructions at http://www.wrd.state.or.us/OWRD/PUBS/docs/Hints_Forms_MS_Word.doc

CERTIFICATE # 6959

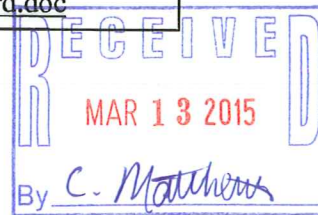

Description of Water Delivery System

System capacity: 3.98 cubic feet per second (cfs) OR
 _____ gallons per minute (gpm)

Describe the current water delivery system or the system that was in place at some time within the last five years. Include information on the pumps, canals, pipelines and sprinklers used to divert, convey and apply the water at the authorized place of use. **Water from Trish Hot Springs is collected and stored in Reservoir No. 2. During the irrigation season water is pumped out into a ditch and/or underground sprinklers for irrigation of the authorized lands.**

Table 1. Location of Authorized and Proposed Point(s) of Diversion (POD) or Appropriation (POA)
 (Note: If the POD/POA name is not specified on the certificate, assign it a name or number here.)

POD/POA Name or Number	Is this POD/POA Authorized on the Certificate or is it Proposed?	If POA, OWRD Well Log ID# (or Well ID Tag # L-...)	Twp		Rng		Sec	1/4 1/4		Tax Lot, DLC or Gov't Lot	Measured Distances (from a recognized survey corner)
Spring	<input checked="" type="checkbox"/> Authorized <input type="checkbox"/> Proposed	NA	24	S	37	E	20	SE	SW	700	1690' north & 1700' east of the SW corner of Section 20, T.24S, R.37E, W.M.
Spring	<input checked="" type="checkbox"/> Authorized <input type="checkbox"/> Proposed		24	S	37	E	20	SE	SW	700	1460' north & 2500' east of the SW corner of Section 20, T.24S, R.37E,
Spring	<input checked="" type="checkbox"/> Authorized <input type="checkbox"/> Proposed		24	S	37	E	20	SE	SW	700	1460' north & 2650' east of the SW corner of Section 20, T.24S, R.37E,
Spring	<input checked="" type="checkbox"/> Authorized <input type="checkbox"/> Proposed		24	S	37	E	20	SE	SW	2000	1160' north & 3110' east of the SW corner of Section 20, T.24S, R.37E,

Check all type(s) of change(s) proposed below (change "CODES" are provided in parentheses):

- | | |
|--|---|
| <input checked="" type="checkbox"/> Place of Use (POU) | <input type="checkbox"/> Supplemental Use to Primary Use (S to P) |
| <input type="checkbox"/> Character of Use (USE) | <input type="checkbox"/> Point of Appropriation/Well (POA) |
| <input type="checkbox"/> Point of Diversion (POD) | <input type="checkbox"/> Additional Point of Appropriation (APOA) |
| <input type="checkbox"/> Additional Point of Diversion (APOD) | <input type="checkbox"/> Substitution (SUB) |
| <input type="checkbox"/> Surface Water POD to Ground Water POA (SW/GW) | <input type="checkbox"/> Government Action POD (GOV) |

Will all of the proposed changes affect the entire water right?

- Yes Complete only the Proposed ("to" lands) section of Table 2 on the next page. Use the "CODES" listed above to describe the proposed changes.
- No Complete all of Table 2 to describe the portion of the water right to be changed.