

# BROWN AND HODNEFIELD TRANSFER OF WATER RIGHTS INVOLVING CERTIFICATE 2-1705, PERMIT G-397, PERMIT G-9405 AND PERMIT 43973 T 6N., R 35 E. WM.

RECEIVED  
JUL 15 1999

WATER RESOURCES DEPT.  
SALEM, OREGON

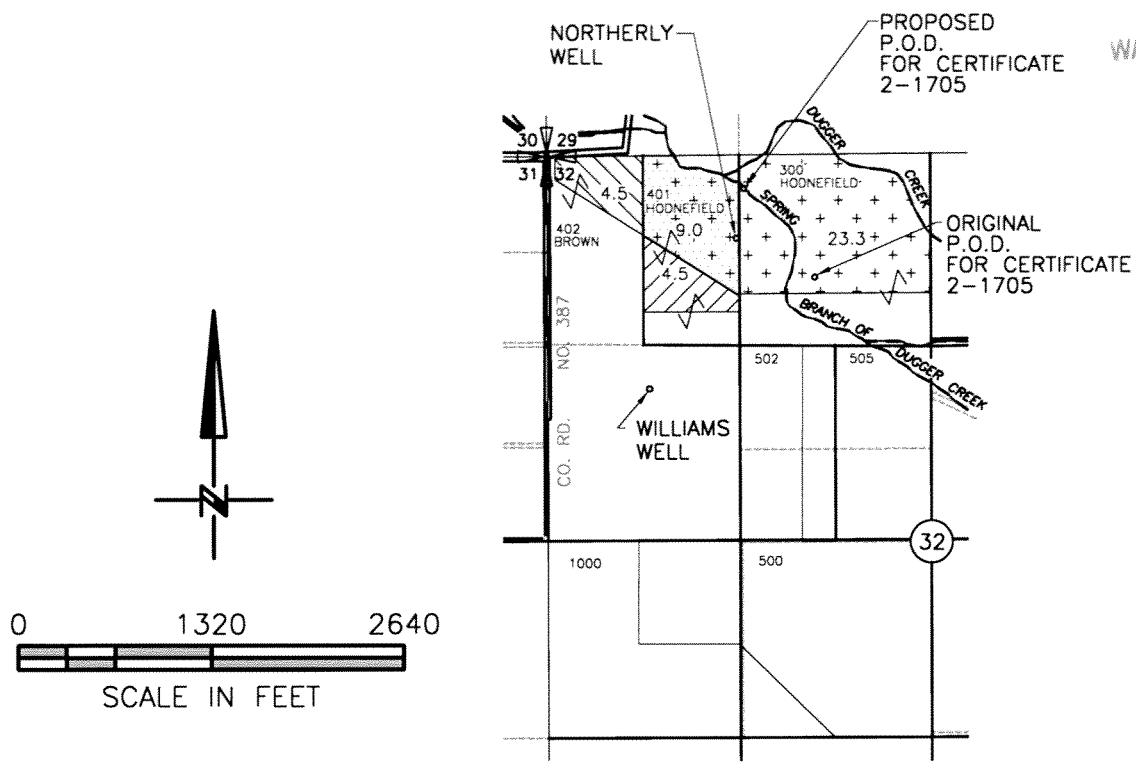

- P.O.A. NORTHERLY WELL LOCATED 570' SOUTH AND 1300' EAST FROM THE NW CORNER SEC 32
- P.O.A. WILLIAMS WELL LOCATED 1560' SOUTH AND 700' EAST FROM THE NW CORNER SEC 32
- P.O.D. PROPOSED FOR CERTIFICATE 2-1702 LOCATED 230' SOUTH AND 1360' EAST FROM THE NW CORNER SEC 32
- P.O.D. ORIGINAL FOR CERTIFICATE 2-1702 LOCATED 840' SOUTH AND 800' WEST FROM THE NORTH 1/4 CORNER SEC 32

FROM		TO
	ATTACHMENT A PRIMARY DUGGER CREEK DECREE CERTIFICATE 2-1705 SUPPLEMENTAL PERMIT G-397, G-9405 AND 43973	
	ATTACHMENT B PRIMARY PERMIT G-9405 SUPPLEMENTAL PERMIT 43973	
	AREA OF CERTIFICATE 2-1705 NOT INVOLVED IN TRANSFER EXCEPT P.O.D. CHANGE	
	ATTACHMENT C AREA OF PERMIT G-397 REQUESTING CHANGE IN P.O.A. FROM WILLIAMS WELL TO NORTHERLY WELL	

T-8303

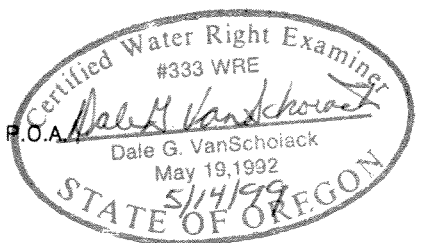

NOTE:  
THE PURPOSE OF THIS MAP IS TO IDENTIFY THE APPROXIMATE LOCATION OF THE WATER RIGHT. IT IS NOT INTENDED TO PROVIDE INFORMATION RELATIVE TO THE LOCATION OF PROPERTY OWNERSHIP BOUNDARY LINES.