

# T.3S. R.1W. Section 28, W.M.

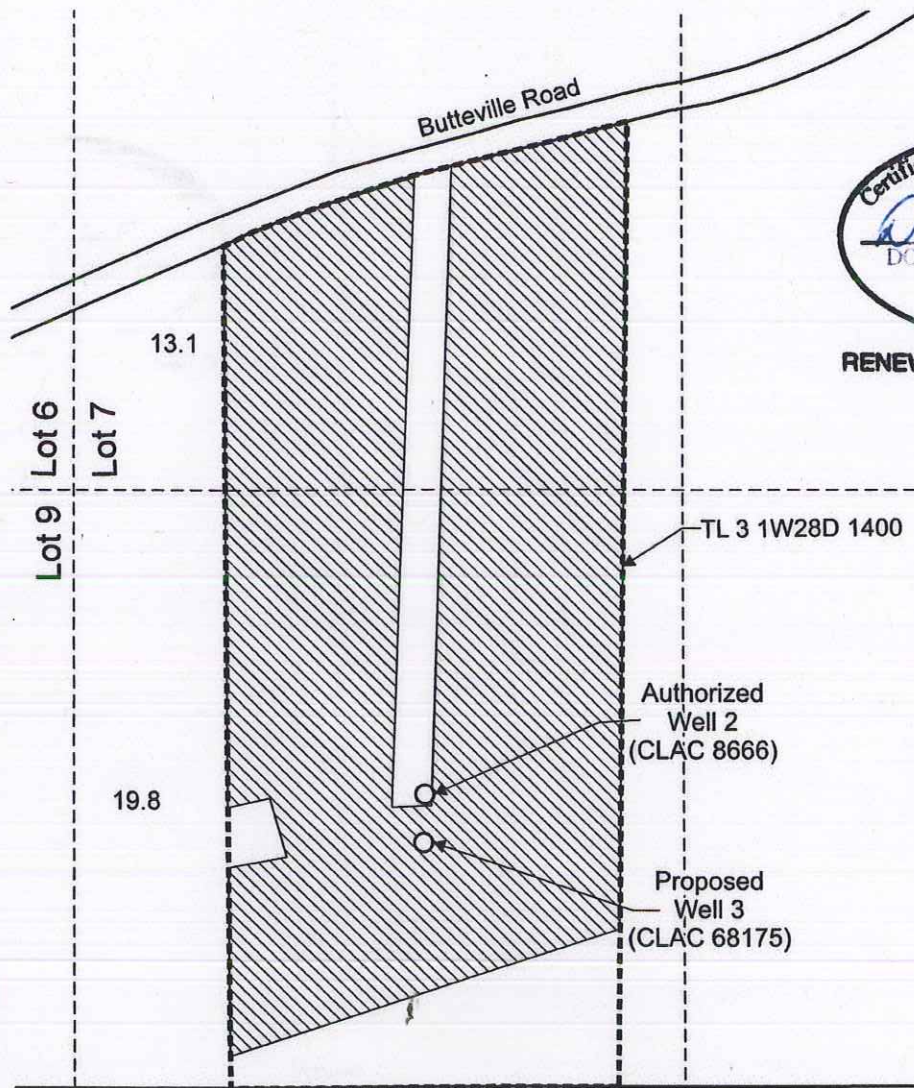

Certified Water Rights Examiner  
85503  
*Doann M. Hamilton*  
DOANN M. HAMILTON  
May 10, 2012

RENEWS June 30, 2017

RECEIVED  
SEP 11 2015  
By \_\_\_\_\_

28 27  
33 34

Authorized Well 2 (CLAC 8666) is located 630 feet north and 1,860 feet west from the SE corner, Section 28.

Proposed Well 3 (CLAC 68175) is located 530 feet north and 1,860 feet west from the SE corner, Section 28.

 Area (32.9 acres) irrigated under Certificate 43439.

 Tax Lot Boundary

Scale: 1" = 400'

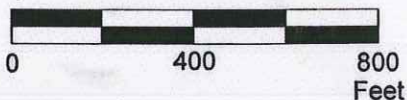

This map was prepared for the purpose of identifying the location of a water right only and is not intended to provide legal dimensions or location of property ownership lines.



Transfer Application Map  
Certificate 43439

Elsinore Development Group, L.L.C.  
T.3S. R.1W. Section 28 & 33, W.M.

Pacific Hydro-Geology Inc.

05/2015 Rev 09/2015