

**AMENDED T-11664 09-17-2015**  
**WILLOW CREEK DISTRICT IMPROVEMENT CO.**  
**PERMIT AMENDMENT MAP ADDITIONAL P.O.D.**  
**FOR PERMIT S-54839**  
**T1&T2S, R25E WM**  
**MORROW CO**  
**THOMPSON**  
**MAP 2 OF 3**

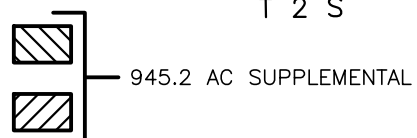

AUTHORIZED POINT OF DIVERSION  
 TH#3 LOCATED 1540'N AND 2100'E FROM  
 THE S 1/4 CORNER OF SEC 35  
 PROPOSED ADDITIONAL P.O.D.  
 LOCATED 1120'S AND 1820'E FROM THE NW  
 CORNER SEC 27 T2S R26E. WM

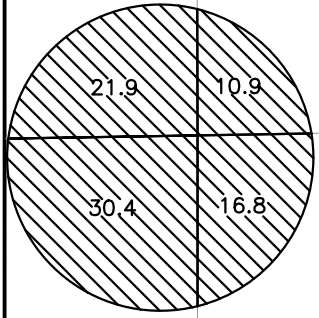
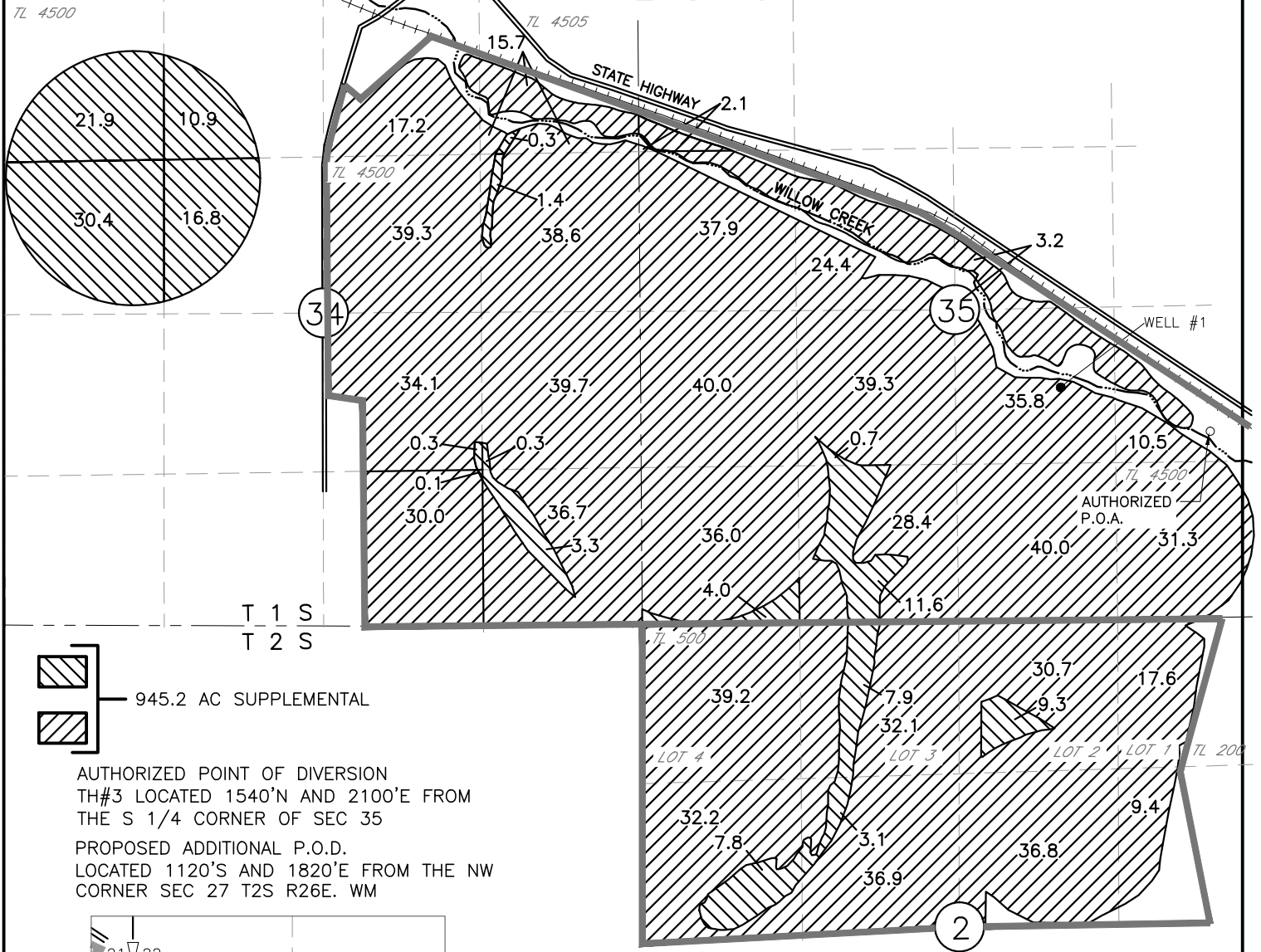
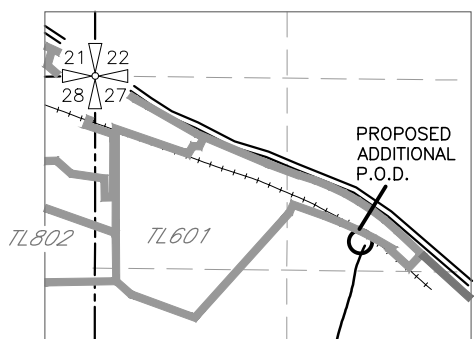

**NOTE:**  
 THE PURPOSE OF THIS MAP IS TO IDENTIFY THE APPROXIMATE LOCATION  
 OF THE WATER RIGHT. IT IS NOT INTENDED TO PROVIDE INFORMATION  
 RELATIVE TO THE LOCATION OF PROPERTY OWNERSHIP BOUNDARY LINES.