

AMENDED T-11664 09-17-2015  
 WILLOW CREEK DISTRICT IMPROVEMENT CO.  
 PERMIT AMENDMENT MAP ADDITIONAL P.O.D.  
 FOR PERMIT S-54839  
 T1&T2S, R25E WM  
 MORROW CO  
 SHATTUCK/BARROW, TEMPLE  
 MAP 3 OF 3

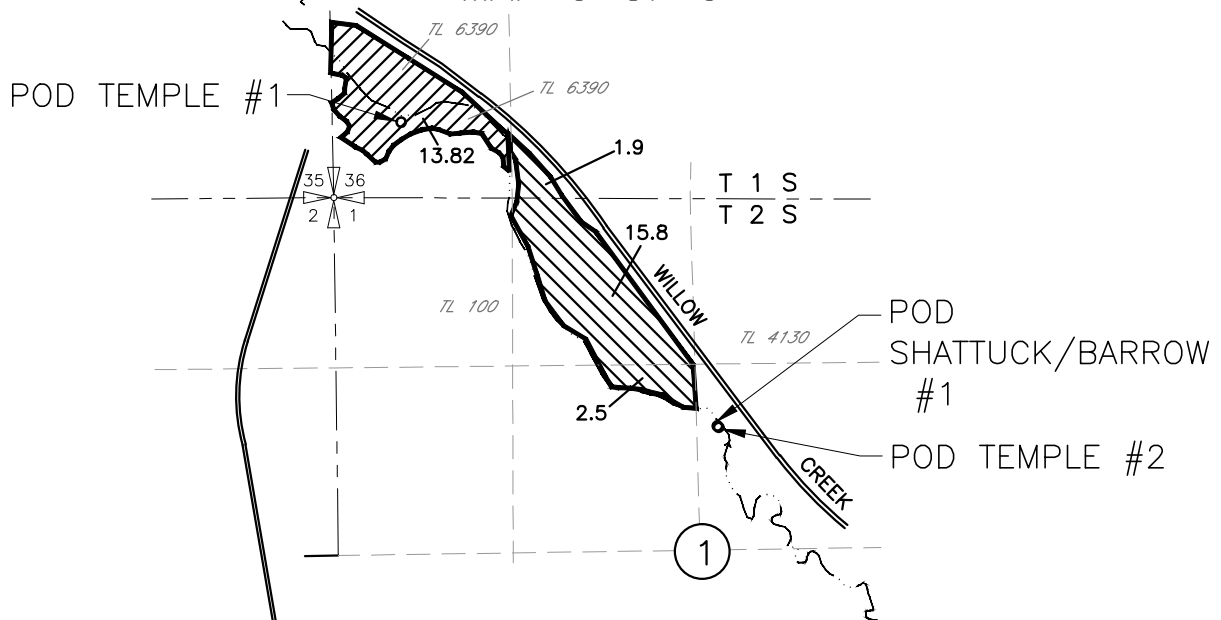

- 20.2 Ac SHATTUCK/BARROW
- 13.32 Ac TEMPLE

AUTHORIZED  
 POD SHATTUCK/BARROW #1  
 LOCATED 920'N AND 160'E FROM THE C 1/4 COR  
 OF SEC 1

POD TEMPLE #1  
 LOCATED 560'N AND 450'E FROM THE SW COR OF  
 SEC 36

POD TEMPLE #2  
 LOCATED 910'N AND 140'E FROM THE C 1/4 COR  
 OF SEC 1

PROPOSED ADDITIONAL P.O.D.  
 LOCATED 1120'S AND 1820'E FROM THE NW  
 CORNER SEC 27 T2S R26E. WM

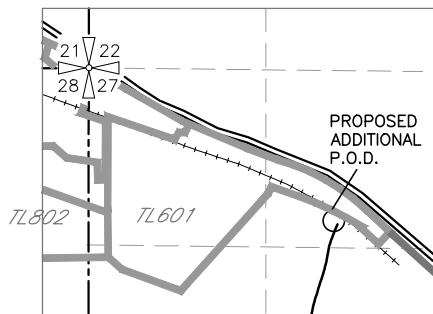

**NOTE:**  
 THE PURPOSE OF THIS MAP IS TO IDENTIFY THE APPROXIMATE LOCATION  
 OF THE WATER RIGHT. IT IS NOT INTENDED TO PROVIDE INFORMATION  
 RELATIVE TO THE LOCATION OF PROPERTY OWNERSHIP BOUNDARY LINES.