

TOWNSHIP 16 SOUTH, RANGE 11 EAST, W.M.

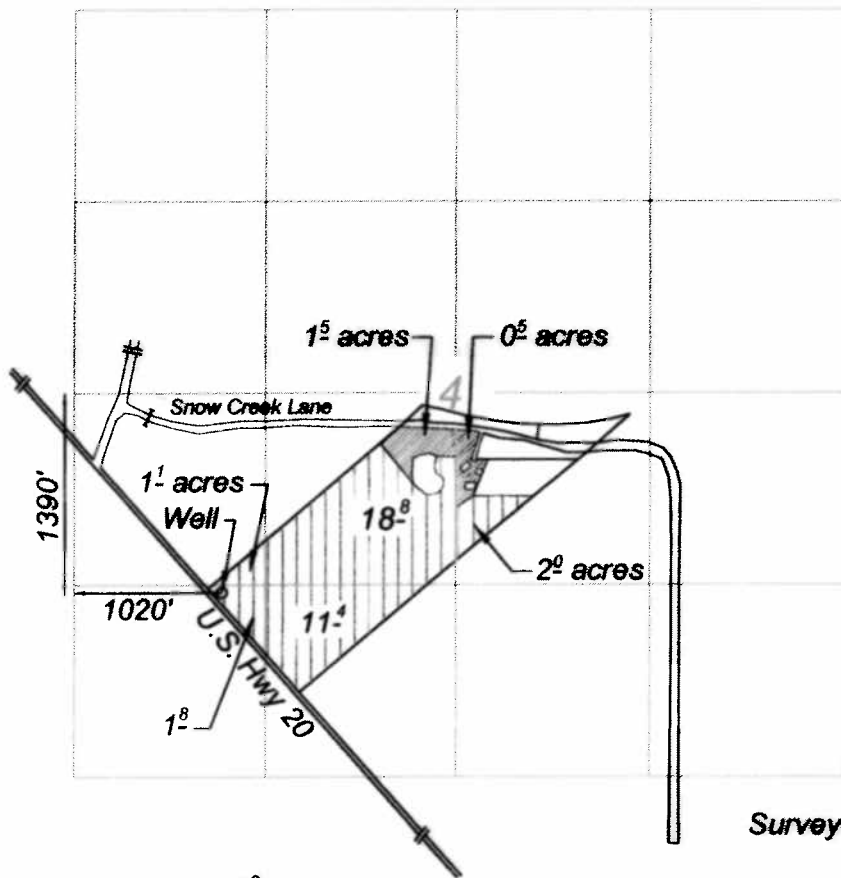

RECEIVED

Surveyed March 20, 2006

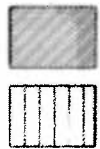

Transfer to Yoder 2.0 acres

Kaczmarek 35.1 acres

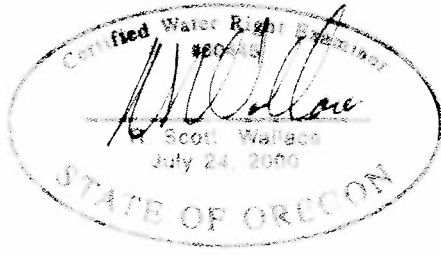

EXPIRES ON DATE 07/24/06



Transfer **FROM** Map  
for  
Jayme Kaczmarek  
18201 Snow Creek Lane  
P.O. Box 471  
Bend, Oregon 97701

Permit No. G-12705  
Certificate No. 81534

1" = 1,320'  
SCALE

1 10183

This map is for the purpose of locating a water right only and has no intent to provide legal dimensions or the location of property lines.

Copyright © 2006 Kleinfelder, Inc., All rights reserved.



for Jayme Kaczmarek  
18201 Snow Creek Lane  
P.O. Box 471  
Bend, Oregon 97701  
Project: #63793 (801) May 11, 2006

Transfer FROM Map  
L: 2006/PROJECTS/yoder1Mar06

FIGURE  
1

TOWNSHIP 15 SOUTH, RANGE 11 EAST, W.M.

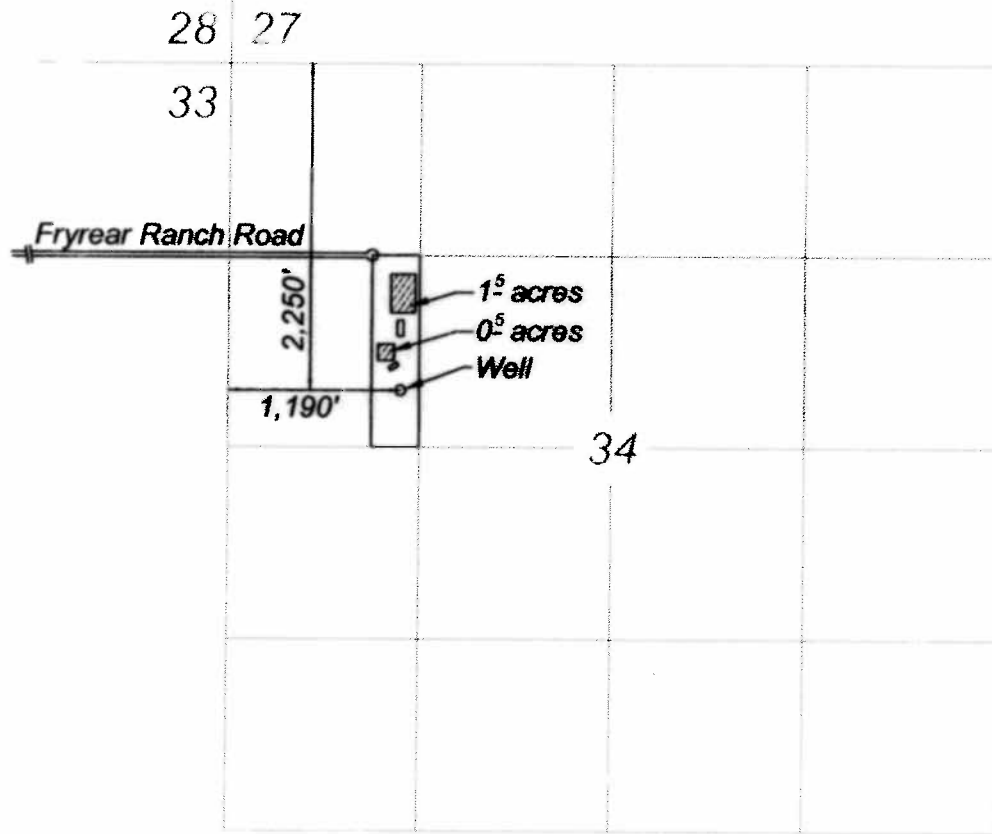

RECEIVED  
 [Faint illegible text]

Well located 1,190'E & 2,250'S  
 of NW corner of Section 34

Surveyed March 20, 2006

 Yoder 2<sup>o</sup> acres



1" = 1,320'  
 SCALE

Transfer **TO** Map  
 for  
 Gary & Katy Yoder  
 18489 Fryrear Ranch Road  
 Bend, Oregon 97701

Permit No. G-12705  
 Certificate No. 81534

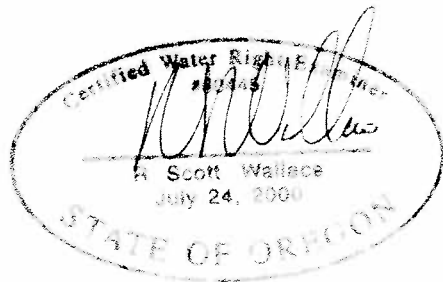

EXPIRATION DATE 10/30/06

This map is for the purpose of locating  
 a water right only and has no intent  
 to provide legal dimensions or the  
 location of property lines.

T 10183

Copyright © 2006 Kleinfelder, Inc., All rights reserved.



for Gary & Katy Yoder  
 18489 Fryrear Ranch Road  
 Bend, Oregon 97701

Project: #63793 (901)

May 11, 2006

L: 2006/PROJECTS/yoder2Mar06

Transfer TO Map

FIGURE

2