

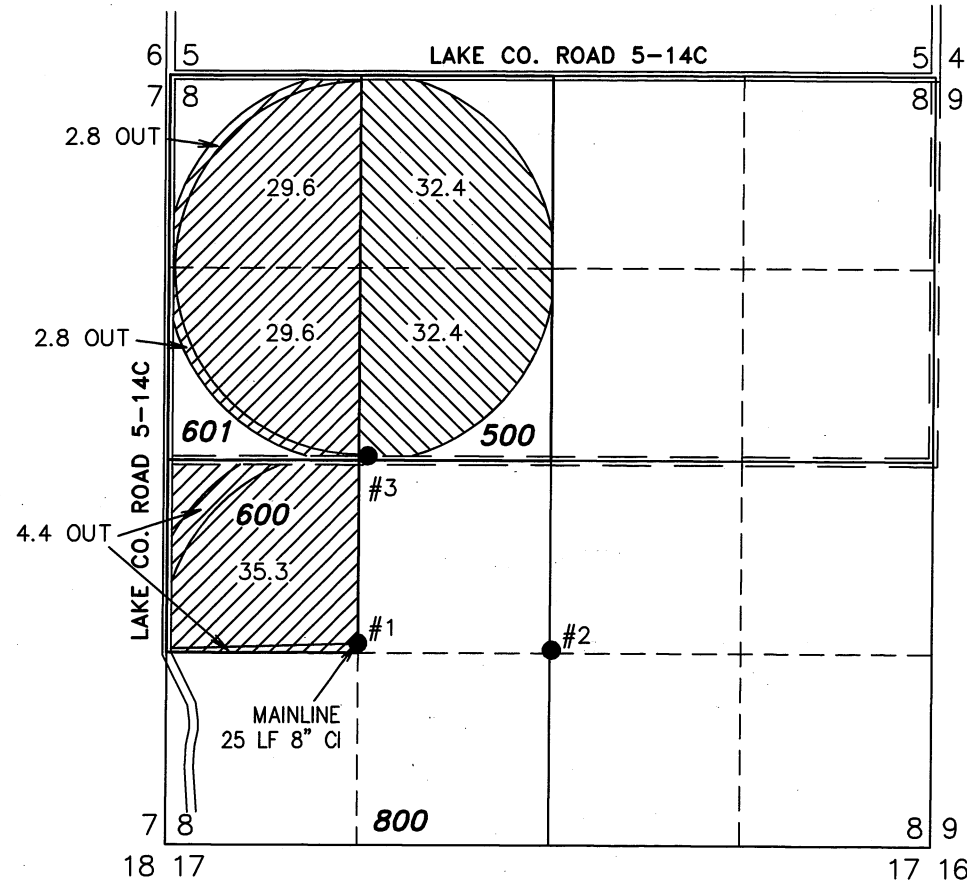

**MAP TO ACCOMPANY APPLICATION  
TO CHANGE PLACE OF USE  
AND ADD A POINT OF APPROPRIATION  
FOR  
3 JS FAMILY FARMS**

"FROM" TAX LOTS 500, 600, & 601  
IN SECTION 8, TOWNSHIP 26 SOUTH, RANGE 18 EAST, W.M.  
LAKE COUNTY, OREGON



THIS MAP IS FOR THE PURPOSE OF LOCATING A WATER RIGHT ONLY AND HAS NO INTENT TO PROVIDE LEGAL DIMENSIONS OR THE LOCATION OF PROPERTY LINES.

- #1 PERMITTED WELL LOCATED IN THE NW 1/4 SW 1/4 SECTION 8, T26S R18E, W.M. LOCATED 1380 FEET NORTH AND 1270 FEET EAST FROM THE SW CORNER.
- #3 PROPOSED WELL LOCATED IN THE SE 1/4 NW 1/4 SECTION 8, T26S R18E, W.M. LOCATED 2686 FEET SOUTH AND 1344 FEET EAST FROM THE SW CORNER.

 104.5 ACRES WATER RIGHTS FROM CERTIFICATE #53454 (G-8876), EXIST AS SHOWN.. 12.1 ACRES TRANSFERRED OUT.

 64.8 ACRES WATER RIGHTS FROM CERTIFICATE #75740 (G-9233), EXIST AS SHOWN.

"TO" TAX LOTS 500, 600, & 601  
IN SECTION 8, TOWNSHIP 26 SOUTH, RANGE 18 EAST, W.M.  
LAKE COUNTY, OREGON

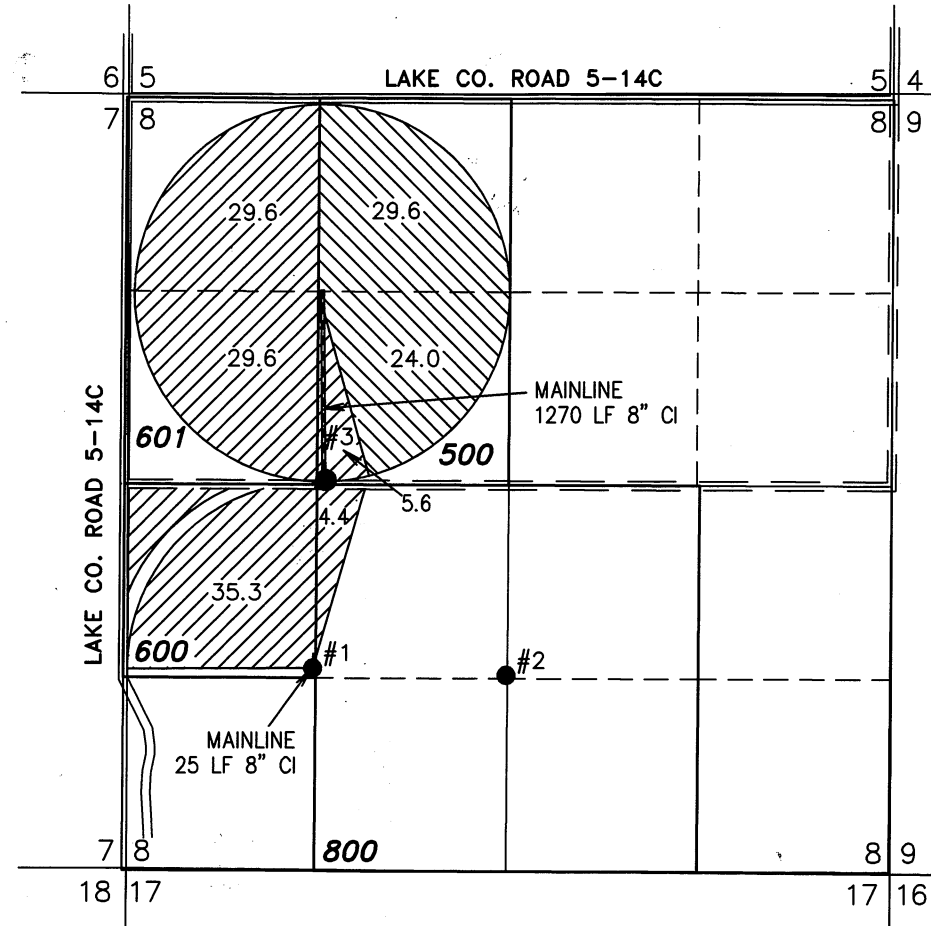

- #1 PERMITTED WELL LOCATED IN THE NW 1/4 SW 1/4 SECTION 8, T26S R18E, W.M. LOCATED 1380 FEET NORTH AND 1270 FEET EAST FROM THE SW CORNER.
- #3 PROPOSED WELL LOCATED IN THE SE 1/4 NW 1/4 SECTION 8, T26S R18E, W.M. LOCATED 2686 FEET SOUTH AND 1344 FEET EAST FROM THE SW CORNER.

 104.5 ACRES WATER RIGHTS FROM CERTIFICATE #53454 (G-8876) TRANSFERRED AS SHOWN.

 53.6 ACRES WATER RIGHTS FROM CERTIFICATE #75740 (G-9233) TRANSFERRED AS SHOWN.

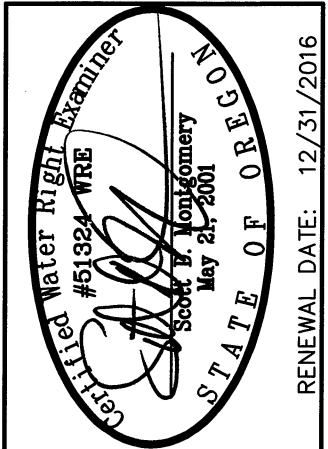

**ALL POINTS ENGINEERING  
& SURVEYING, INC.**

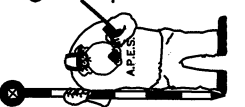

P.O. BOX 767  
TERREBONNE, OREGON 97760  
(541) 548-5833 PH  
Scott@APEandS.com  
www.APEandS.com

PROJECT No. 14-079

PREPARED AT THE REQUEST OF:

3 JS FAMILY FARMS  
P.O. BOX 12  
CHRISTMAS VALLEY, OR 97641