



SCALE: 1" = 1320'  
T. 3 S., R. 45 E., W.M.  
WALLOWA COUNTY, OREGON

**PROPOSED PLACE OF USE**

SECTION 20 T.3 S. R.45 E. W.M.  
SE 1/4 (ALL)  
SECTION 21 T.3 S. R.45 E. W.M.  
SW 1/4 (ALL)  
SECTION 28 T.3 S. R.45 E. W.M.  
NW 1/4 NW 1/4  
SW 1/4 NW 1/4  
SECTION 29 T.3 S. R.45 E. W.M.  
NE 1/4 (ALL)  
SE 1/4 (ALL)

PROPOSED CHARACTER OF USE IS  
"MUNICIPAL"

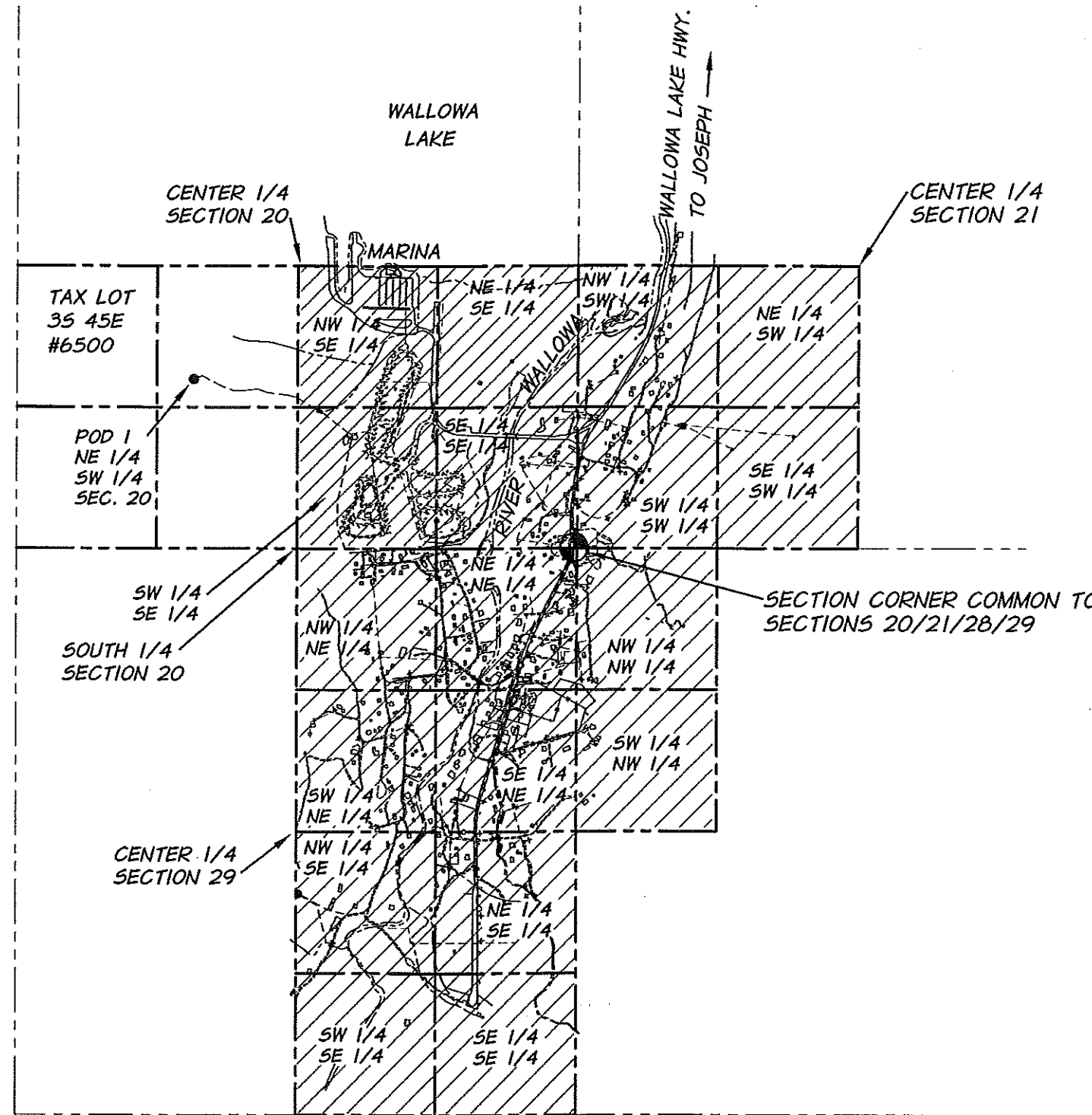

**LEGEND**  
 PROPOSED PLACE OF USE - WALLOWA LAKE COUNTY SERVICE DISTRICT - WATER USE AREA

● POINT OF DIVERSION, POD 1, THE STATE PARK SPRING CERT. 20569

--- 1/4 SECTION & 1/4 1/4 SECTION LINES  
 - - - - - WATER TRANSMISSION LINES  
 - - - - - WATER DISTRIBUTION LINES

SURVEY MONUMENT

**GENERAL NOTES**  
 1. POD1, THE STATE PARK SPRING IS LOCATED 1,579' FEET NORTH AND 972' FEET WEST FROM THE SOUTH 1/4 COR. OF SEC. 20, T. 3 S. R. 45 E. IN THE NE 1/4 OF THE SW 1/4 OF SEC. 20. TAX LOT 03545E #6400. THIS LOCATION IS DIFFERENT THAN SHOWN ON PERMIT #21554 OR THE FINAL PROOF SURVEY DONE IN 1953.

*Michael B. Posada*  
 Certified Water Rights Examiner  
 #57868  
 Michael B. Posada  
 June 8, 1999  
 STATE OF OREGON  
 EXPIRATION DATE: 12-31-16

SIGNED:  
10-29-2015

RECEIVED  
OCT 29 2015  
By \_\_\_\_\_

1320 0 1320 2640 3960

NOTE:  
THIS MAP IS FOR THE PURPOSE OF LOCATING A WATER RIGHT ONLY AND IS NOT INTENDED TO PROVIDE LEGAL DIMENSIONS OR LOCATIONS OF PROPERTY LINES.

DATE OF SURVEY: OCT. 2015 J# 951-06 (217)

S:\WLCSD\951-06\WaterSystem\2013\DWG\Trans Map Cert 20569.dwg, 10/29/2015 8:47:57 AM

**"TO MAP"**

CHANGE IN CHARACTER OF USE & PLACE OF USE  
 APPLICANT: WALLOWA LAKE COUNTY SERVICE DISTRICT

anderson  
perry  
& associates, inc.

TRANSFER APPLICATION MAP  
 OREGON DEPARTMENT OF TRANSPORTATION  
 HIGHWAY DIVISION  
 355 CAPITOL ST. NE SALEM, OREGON 97310  
 PERMIT# S21554 CERT.# 20569

FIGURE  
**2 OF 2**



SCALE: 1" = 1320'  
 T. 3 S., R. 45 E., W.M.  
 WALLOWA COUNTY, OREGON



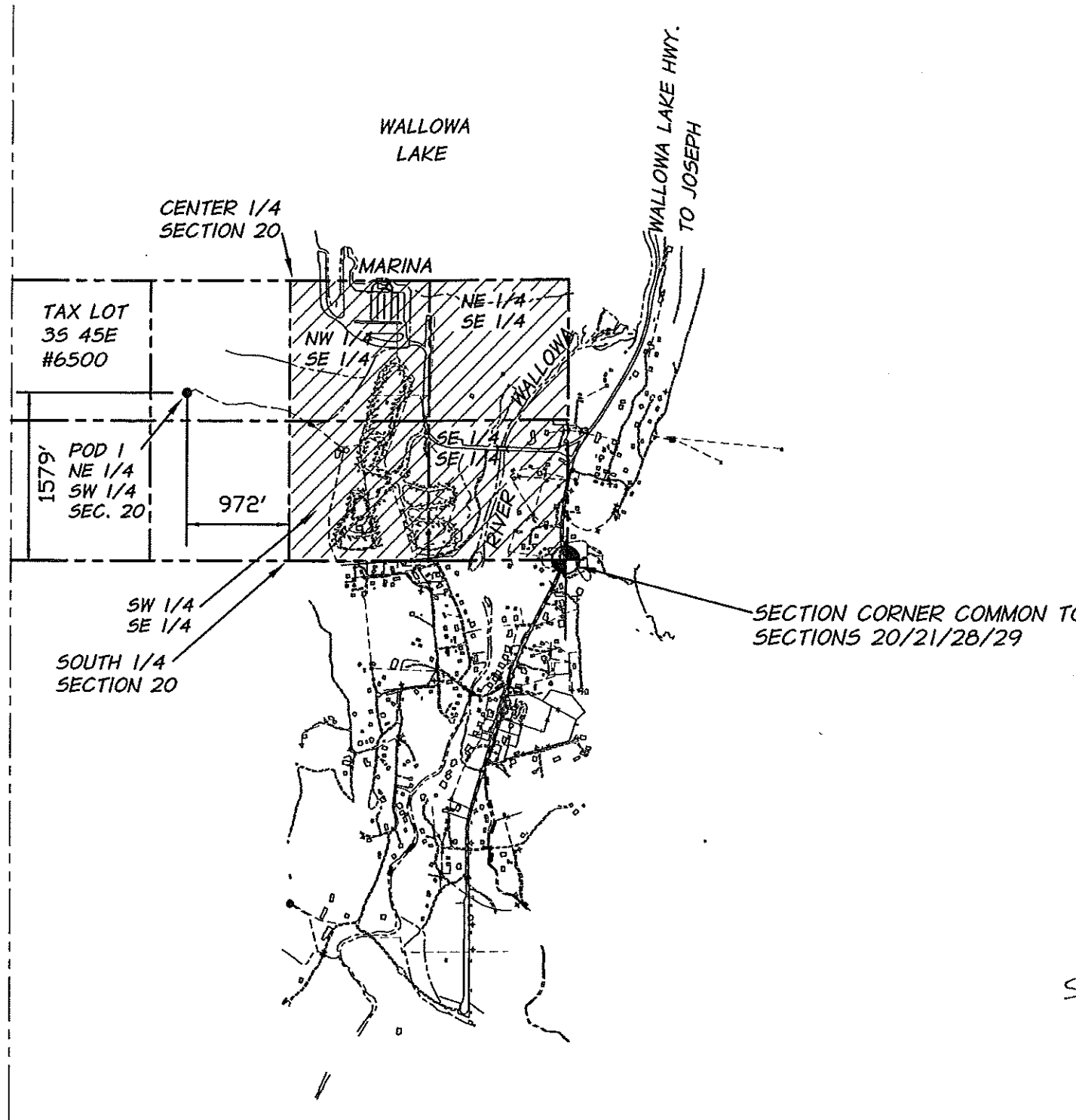
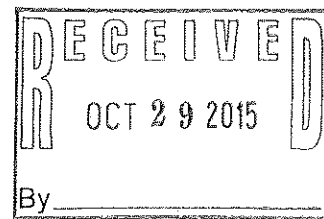

**PLACE OF USE CERT. 20569**

SECTION 20 T.3 S. R.45 E. W.M.  
 NE 1/4 SE 1/4  
 NW 1/4 SE 1/4  
 SW 1/4 SE 1/4  
 SE 1/4 SE 1/4

CURRENT CHARACTER OF USE IS  
 "PUBLIC PARK PURPOSES"

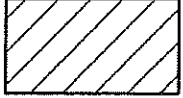

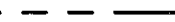
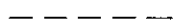
**LEGEND**

-  CERT. 20569 - PLACE OF USE
-  POINT OF DIVERSION, POD 1, THE STATE PARK SPRING CERT. 20569
-  1/4 SECTION & 1/4 SECTION LINES
-  WATER TRANSMISSION LINES
-  WATER DISTRIBUTION LINES
-  SURVEY MONUMENT

**GENERAL NOTES**

1. POD1, THE STATE PARK SPRING IS LOCATED 1,579' FEET NORTH AND 972' FEET WEST FROM THE SOUTH 1/4 COR. OF SEC. 20, T. 3 S. R. 45 E. IN THE NE 1/4 OF THE SW 1/4 OF SEC. 20. TAX LOT 03545E #6400. THIS LOCATION IS DIFFERENT THAN SHOWN ON PERMIT #21554 OR THE FINAL PROOF SURVEY DONE IN 1953.

SIGNED:  
 10-29-2015

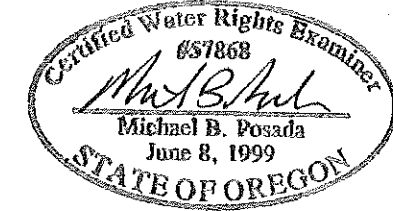

EXPIRATION DATE: 12-31-16



NOTE:  
 THIS MAP IS FOR THE PURPOSE OF LOCATING A WATER RIGHT ONLY AND IS NOT INTENDED TO PROVIDE LEGAL DIMENSIONS OR LOCATIONS OF PROPERTY LINES.

DATE OF SURVEY: OCT. 2015 J# 951-06 (217)

"FROM MAP"

CHANGE IN CHARACTER OF USE & PLACE OF USE  
 APPLICANT: WALLOWA LAKE COUNTY SERVICE DISTRICT

	TRANSFER APPLICATION MAP OREGON DEPARTMENT OF TRANSPORTATION HIGHWAY DIVISION	<b>FIGURE          1 OF 2</b>
	355 CAPITOL ST. NE SALEM, OREGON 97310 PERMIT# S21554 CERT.# 20569	

S:\WLCSD\951-06\Water\System\2015\Water Rights\2015\DWG\Trans Map Cert 20569.dwg, 10/29/2015 8:47:35 AM