



AMENDED T-11664 09-17-2015
 WILLOW CREEK DISTRICT IMPROVEMENT CO.
 PERMIT AMENDMENT MAP ADDITIONAL P.O.D.
 FOR PERMIT S-54839
 T2S, R 25 & 26E WM
 MORROW CO
 THOMPSON - DAMON
 MAP 1 OF 3

 THOMPSON
 DAMON

PROPOSED 16"φ - 26"φ HDPE
 PIPE IN RAILROAD GRADE

THOMPSON'S AUTHORIZED P.O.D.'S.

T#1 LOCATED 2350'S AND 3040'W FROM THE
 NE CORNER SEC 7, T 2 S, R 26 E WM

T#2 LOCATED 800'S FROM THE C1/4 CORNER
 SEC 17, T 2 S, R 26 E WM

DAMON'S AUTHORIZED P.O.D.'S.

D#1 LOCATED 100'N AND 550'E FROM THE
 SW CORNER SEC 8, T 2 S, R 26 E WM

D#2 LOCATED 2150'N AND 1300'W FROM THE
 S 1/4 CORNER SEC 21, T 2 S, R 26 E WM

D#3 LOCATED 50'N AND 1150'E FROM THE S
 1/4 CORNER SEC 21, T 2 S, R 26 E WM

PROPOSED ADDITIONAL P.O.D.
 TD#1 LOCATED 1120'S AND 1820'E
 FROM THE NW CORNER SEC 27

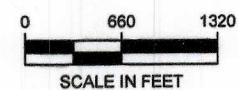



RECEIVED BY OWRB
 SEP 28 2015
 SALEM, OR

NOTE:
 THE PURPOSE OF THIS MAP IS TO IDENTIFY THE APPROXIMATE LOCATION
 OF THE WATER RIGHT. IT IS NOT INTENDED TO PROVIDE INFORMATION
 RELATIVE TO THE LOCATION OF PROPERTY OWNERSHIP BOUNDARY LINES.

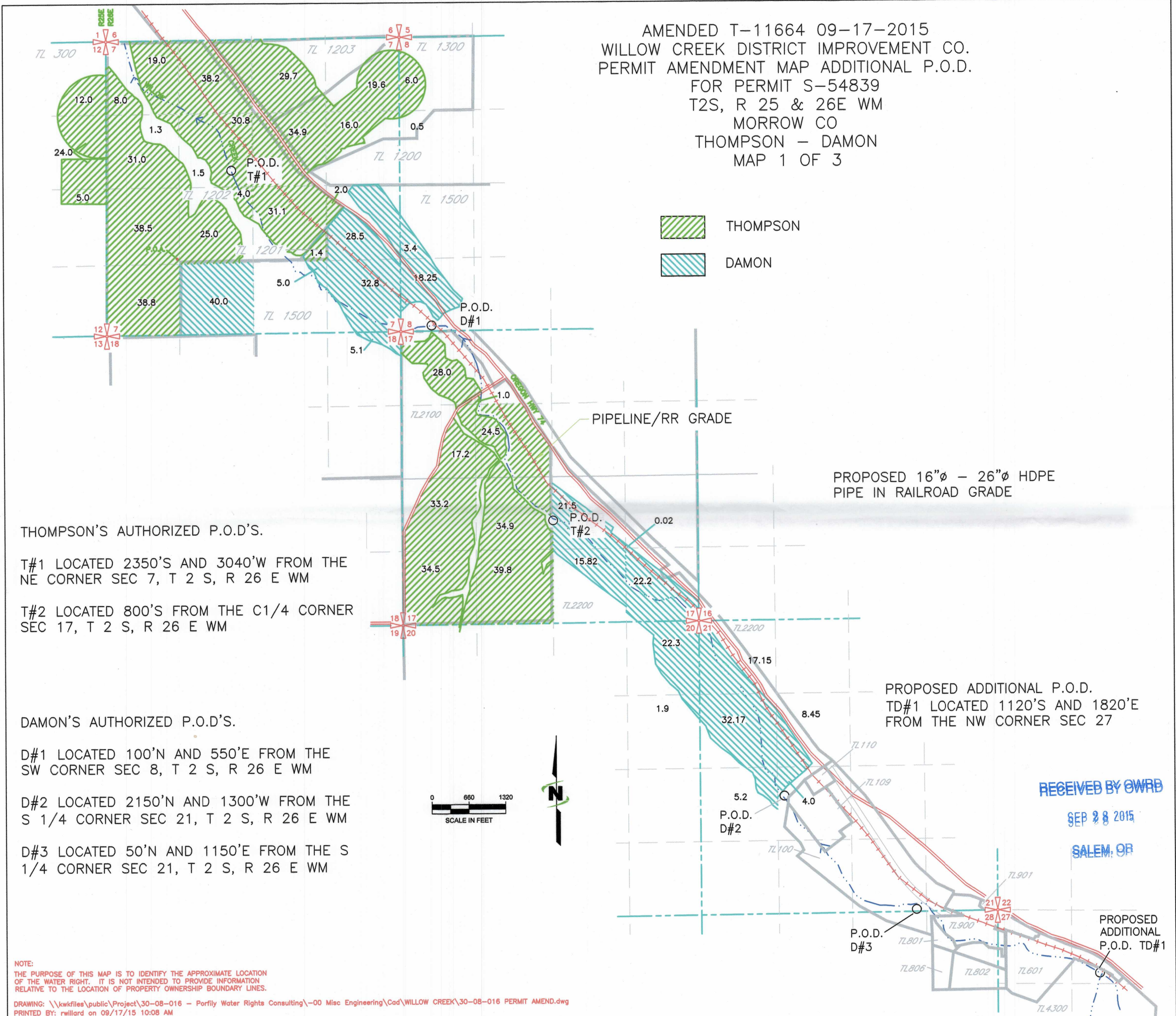
DRAWING: \\kwlfiles\public\Project\30-08-016 - Porfily Water Rights Consulting\00 Misc Engineering\Cad\WILLOW CREEK\30-08-016 PERMIT AMEND.dwg
 PRINTED BY: rwillard on 09/17/15 10:08 AM

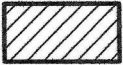

AMENDED T-11664 09-17-2015
 WILLOW CREEK DISTRICT IMPROVEMENT CO.
 PERMIT AMENDMENT MAP ADDITIONAL P.O.D.
 FOR PERMIT S-54839
 T2S, R 25 & 26E WM
 MORROW CO
 THOMPSON - DAMON
 MAP 1 OF 3

 THOMPSON
 DAMON

PROPOSED 16"Ø - 26"Ø HDPE
 PIPE IN RAILROAD GRADE

THOMPSON'S AUTHORIZED P.O.D.'S.

T#1 LOCATED 2350'S AND 3040'W FROM THE
 NE CORNER SEC 7, T 2 S, R 26 E WM

T#2 LOCATED 800'S FROM THE C1/4 CORNER
 SEC 17, T 2 S, R 26 E WM

DAMON'S AUTHORIZED P.O.D.'S.

D#1 LOCATED 100'N AND 550'E FROM THE
 SW CORNER SEC 8, T 2 S, R 26 E WM

D#2 LOCATED 2150'N AND 1300'W FROM THE
 S 1/4 CORNER SEC 21, T 2 S, R 26 E WM

D#3 LOCATED 50'N AND 1150'E FROM THE S
 1/4 CORNER SEC 21, T 2 S, R 26 E WM

PROPOSED ADDITIONAL P.O.D.
 TD#1 LOCATED 1120'S AND 1820'E
 FROM THE NW CORNER SEC 27

RECEIVED BY OWRD
 SEP 28 2015
 SALEM, OR

NOTE:
 THE PURPOSE OF THIS MAP IS TO IDENTIFY THE APPROXIMATE LOCATION
 OF THE WATER RIGHT. IT IS NOT INTENDED TO PROVIDE INFORMATION
 RELATIVE TO THE LOCATION OF PROPERTY OWNERSHIP BOUNDARY LINES.

DRAWING: \\kwwfiles\public\Project\30-08-016 - Porfly Water Rights Consulting\00 Misc Engineering\Cad\WILLOW CREEK\30-08-016 PERMIT AMEND.dwg
 PRINTED BY: rwillard on 09/22/15 01:25 PM

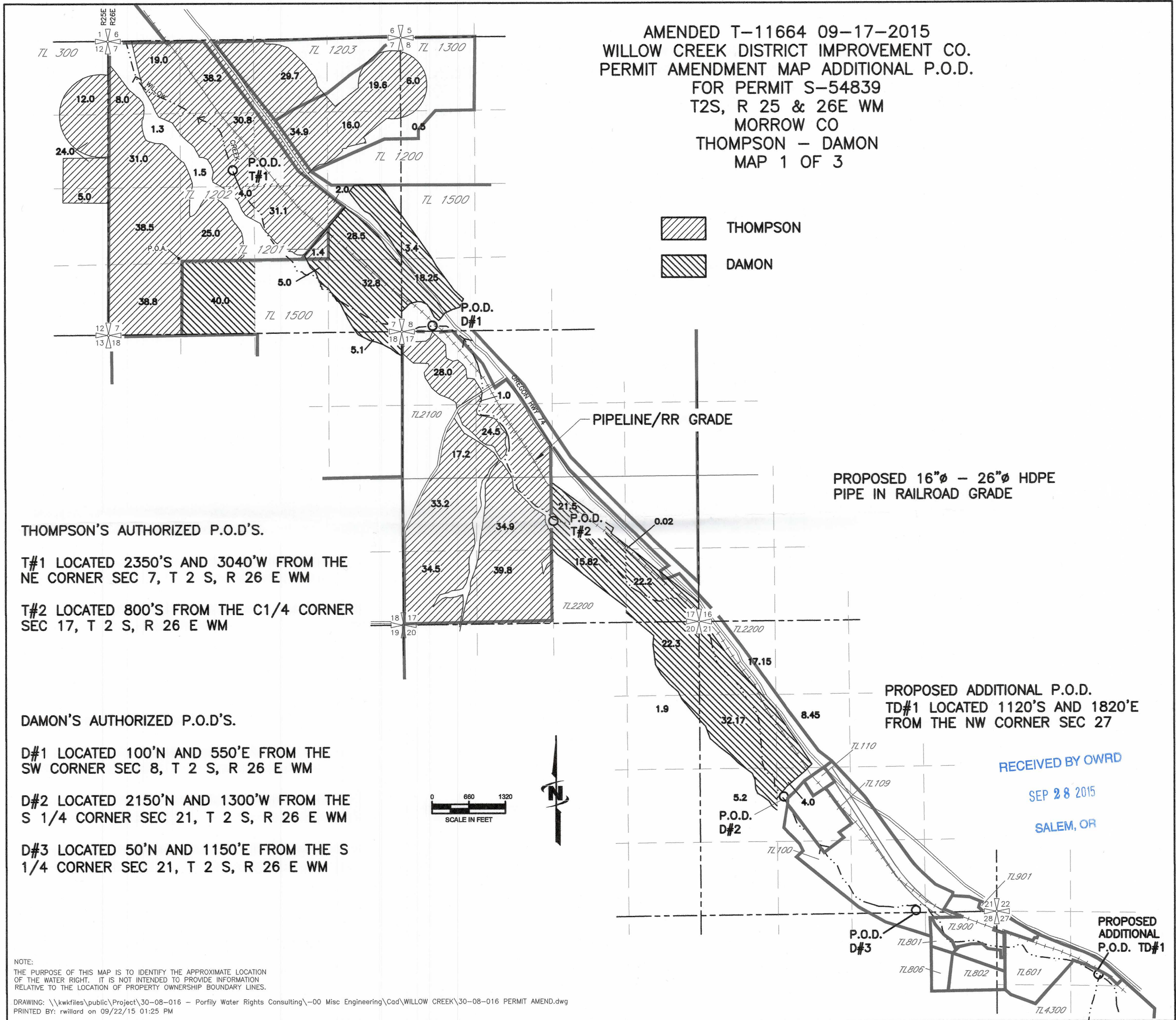

AMENDED T-11664 09-17-2015
WILLOW CREEK DISTRICT IMPROVEMENT CO.
PERMIT AMENDMENT MAP ADDITIONAL P.O.D.
FOR PERMIT S-54839
T1&T2S, R25E WM
MORROW CO
SHATTUCK/BARROW, TEMPLE
MAP 3 OF 3

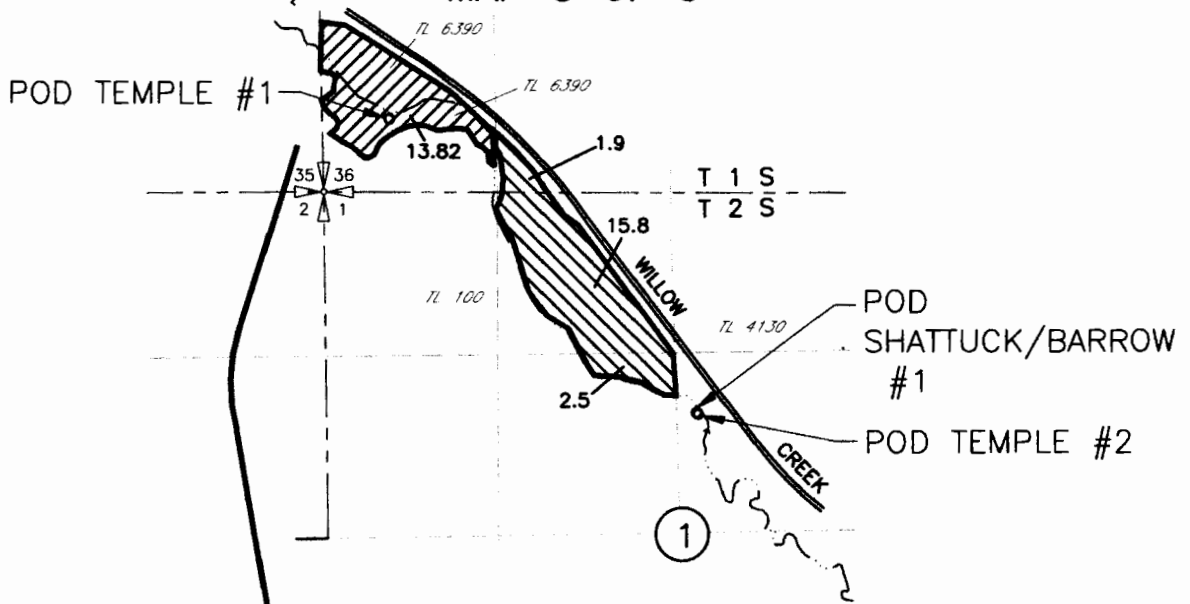

- 20.2 Ac SHATTUCK/BARROW
- 13.32 Ac TEMPLE

AUTHORIZED
 POD SHATTUCK/BARROW #1
 LOCATED 920'N AND 160'E FROM THE C 1/4 COR
 OF SEC 1

POD TEMPLE #1
 LOCATED 560'N AND 450'E FROM THE SW COR OF
 SEC 36

POD TEMPLE #2
 LOCATED 910'N AND 140'E FROM THE C 1/4 COR
 OF SEC 1

PROPOSED ADDITIONAL P.O.D.
 LOCATED 1120'S AND 1820'E FROM THE NW
 CORNER SEC 27 T2S R26E. WM

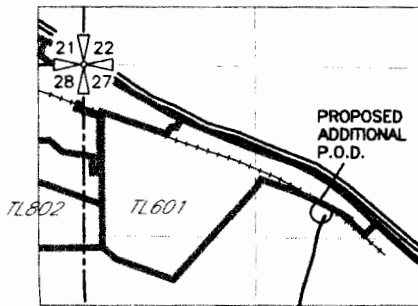

RECEIVED BY OWRD

SEP 28 2015



SALEM OH

NOTE:
 THE PURPOSE OF THIS MAP IS TO IDENTIFY THE APPROXIMATE LOCATION
 OF THE WATER RIGHT. IT IS NOT INTENDED TO PROVIDE INFORMATION
 RELATIVE TO THE LOCATION OF PROPERTY OWNERSHIP BOUNDARY LINES.