



State of Oregon
 Water Resources Department
 725 Summer Street NE, Suite A
 Salem, Oregon 97301-1266
 (503) 986-0900

Application for Water Right Temporary or Drought Temporary Transfer Part 1 of 5 – Minimum Requirements Checklist

This temporary transfer application will be returned if Parts 1 through 5 and all required attachments are not completed and included.
 For questions, please call (503) 986-0900, and ask for Transfer Section.

Amended 9/3/15

FOR ALL TEMPORARY TRANSFER APPLICATIONS

Check all items included with this application. (N/A = Not Applicable)

- Part 1 – Completed Minimum Requirements Checklist.
- Part 2 – Completed Temporary Transfer Application Map Checklist.
- Part 3 – Application Fee, payable by check to the Oregon Water Resources Department, and completed Fee Worksheet, page 3. Try the new online fee calculator at: http://apps.wrd.state.or.us/apps/misc/wrd_fee_calculator. If you have questions, call Customer Service at (503) 986-0801.
- Part 4 – Completed Applicant Information and Signature.
- Part 5 – Information about Transferred Water Rights: **4 To be transferred: 1. Certificate # 87711 2. Permit 7400 McKay Res. 3. Certificate 2484 4. Certificate # 28608.**
- N/A For standard Temporary Transfer: **Begin Year March 1, 2016 End Year March 1, 2020.**
- N/A Temp. Drought Tran. (Only in counties where the Gov. has declared drought)

Attachments:

- Completed Temporary Transfer Application Map.
- Completed Evidence of Use Affidavit and supporting documentation.
- Current recorded deed for the land **from** which the authorized place of use is temporarily being moved.
- N/A Affidavit(s) of Consent from Landowner(s) (if the applicant does not own the land the water right is on.)
- N/A Supplemental Form D – For water rights served by or issued in the name of a district. Complete when the temporary transfer applicant is not the district.
- N/A Land Use Information Form with approval and signature (or signed land use form receipt stub). Not required if water is to be diverted, conveyed, and/or used only on federal lands or if **all** of the following apply: a) a change in place of use only, b) no structural changes, c) the use of water is for irrigation only, and d) the use is located within an irrigation district or an exclusive farm use zone.
- N/A Water Well Report/Well Log for changes in point(s) of appropriation (well(s)) or additional point(s) of appropriation (if necessary to convey water to the proposed place of use).

RECEIVED
SEP. 03 2015
OWRD

(For Staff Use Only)
WE ARE RETURNING YOUR APPLICATION FOR THE FOLLOWING REASON(S):

<input type="checkbox"/> Application fee not enclosed/insufficient	<input type="checkbox"/> Map not included or incomplete
<input type="checkbox"/> Land Use Form not enclosed or incomplete	<input type="checkbox"/> Part _____ is incomplete
<input type="checkbox"/> Additional signature(s) required	
Other/Explanation _____	
Staff: _____ 503-986-0_____	Date: ____/____/____

Part 2 of 5 – Temporary Transfer Application Map Checklist

Your temporary transfer application will be returned if any of the map requirements listed below are not met.

Please be sure that the temporary transfer application map you submit includes all the required items and matches the existing water right map. Check all boxes that apply.

- N/A If **more than three** water rights are involved, separate maps are needed for each water right.
- Permanent quality printed with dark ink on good quality paper.
- The size of the map can be 8½ x 11 inches, 8½ x 14 inches, 11 x 17 inches, or up to 30 x 30 inches. For 30 x 30 inch maps, one extra copy is required.
- A north arrow, a legend, and scale.
- The scale of the map must be: 1 inch = 400 feet, 1 inch = 1,320 feet, the scale of the Final Proof/Claim of Beneficial Use Map (the map used when the permit was certificated), the scale of the county assessor map if the scale is not smaller than 1 inch = 1,320 feet, or a scale that has been pre-approved by the Department.
- Township, Range, Section, ¼ ¼, DLC, Government Lot, and other recognized public land survey lines.
- Tax lot boundaries (property lines) are required. Tax lot numbers are recommended.
- Major physical features including rivers and creeks showing direction of flow, lakes and reservoirs, roads, and railroads.
- Major water delivery system features from the point(s) of diversion/appropriation such as main pipelines, canals, and ditches.
- Existing place of use that includes separate hachuring for each water right, priority date, and use including number of acres in each quarter-quarter section, government lot, or in each quarter-quarter section as projected within government lots, donation land claims, or other recognized public land survey subdivisions. If less than the entirety of the water right is being changed, a separate hachuring is needed for lands left unchanged.
- N/A Proposed temporary place of use that includes separate hachuring for each water right, priority date, and use including number of acres in each quarter-quarter section, government lot, or in each quarter-quarter section as projected within government lots, donation land claims, or other recognized public land survey subdivisions.
- Existing point(s) of diversion or well(s) with distance and bearing or coordinates from a recognized survey corner. This information can be found in your water right certificate or permit.
- N/A If you are proposing a change in point(s) of diversion or well(s) to convey water to the new temporary place of use, show the proposed location and label it clearly with distance and bearing or coordinates. If GPS coordinates are used, latitude-longitude coordinates may be expressed as either degrees-minutes-seconds with at least one digit after the decimal (example – 42°32'15.5") or degrees-decimal with five or more digits after the decimal (example – 42.53764°).

RECEIVED

SEP. 03 2015

OWRD

Part 3 of 5 – Fee Worksheet

FEE WORKSHEET for TEMPORARY (not drought) TRANSFERS			
1	Base Fee (includes temporary change to one water right for up to 1 cfs)	1	\$700.00
2	Number of water rights included in transfer <u>4 (2a)</u> Subtract 1 from the number in 3a above: <u>1 (2b)</u> <i>If only one water right this will be 0</i> Multiply line 2b by \$225.00 and enter » » » » » » » » » » » » » » » »	2	\$675.00
3	Do you propose to add or change a well, or change from a surface water POD to a well? <input checked="" type="checkbox"/> No: enter 0 » <input type="checkbox"/> Yes: enter \$350 »	3	0
4	Do you propose to change the place of use for a non-irrigation use? <input checked="" type="checkbox"/> No: enter 0 on line 4 » <input type="checkbox"/> Yes: enter the cfs for the portions of the rights to be transferred: _____ (4a) Subtract 1.0 from the number in 4a above: _____ (4b) If 4b is 0, enter 0 on line 4 » If 4b is greater than 0, round up to the nearest whole number: _____ (4c) and multiply 4c by \$175.00, then enter on line 4 »	4	0
5	Do you propose to change the place of use for an irrigation use? <input type="checkbox"/> No: enter 0 on line 5 » <input checked="" type="checkbox"/> Yes: enter the number of acres for the portions of the rights to be transferred: <u>160 (5a)</u> Multiply the number of acres in 5a above by \$2.00 and enter on line 5 »	5	\$320.00
6	Add entries on lines 1 through 5 above » Subtotal:	6	1,695.00
7	Is this transfer: <input type="checkbox"/> necessary to complete a project funded by the Oregon Watershed Enhancement Board (OWEB) under ORS 541.932? <input type="checkbox"/> endorsed in writing by ODFW as a change that will result in a net benefit to fish and wildlife habitat? If one or more boxes is checked, multiply line 6 by 0.5 and enter on line 7 » If no box is applicable, enter 0 on line 7 »	7	0
8	Subtract line 7 from line 6 » Transfer Fee:	8	\$1,695

RECEIVED
SEP. 03 2015
OWRD

FEE WORKSHEET for TEMPORARY DROUGHT TRANSFERS			
1	Base Fee (includes drought application and recording fee for up to 1 cfs)	1	\$200.00
2	Enter the cfs for the portions of the rights to be transferred (see example below*): _____ (2a) Subtract 1.0 from the number in 2a above: _____ (2b) If 2b is 0, enter 0 on line 2 » If 2b is greater than 0, round up to the nearest whole number: _____ (2c) and multiply 2c by \$50, then enter on line 2 »	2	
3	Add entries on lines 1 through 2 above » Transfer Fee::	3	

*Example for Line 2a calculation to transfer 45.0 acres of Primary Certificate 12345 (total 1.25 cfs for 100 acres) and 45.0 acres of Supplemental Certificate 87654 (1/80 cfs per acre) on the same land:
1. Divide total authorized cfs by total acres in the water right (for C12345, 1.25 cfs ÷ 100 ac); then multiply by the number of acres to be transferred to get the transfer cfs (x 45 ac = 0.56 cfs).
2. If the water right certificate does not list total cfs, but identifies the allowable use as 1/40 or 1/80 of a cfs per acre; multiply number of acres proposed for change by either 0.025 (1/40) or 0.0125 (1/80). (For C87654, 45.0 ac x 0.0125 cfs/ac = 0.56 cfs)
3. Add cfs for the portions of water rights on all the land included in the transfer; however do not count cfs for supplemental rights on acreage for which you have already calculated the cfs fee for the primary right on the same land. The fee should be assessed only once for each “on the ground” acre included in the transfer. (In this example, blank 2a would be only 0.56 cfs, since both rights serve the same 45.0 acres. Blank 2b would be 0 and Line 2 would then also become 0).

Part 4 of 5 – Applicant Information and Signature

Applicant Information

APPLICANT/BUSINESS NAME Cunningham Sheep Co. c/o Robert Levy			PHONE NO. (541) 449-8627	ADDITIONAL CONTACT NO.
ADDRESS P.O. Box 1186				FAX NO.
CITY PENDLETON	STATE OR.	ZIP 97801	E-MAIL	
BY PROVIDING AN E-MAIL ADDRESS, CONSENT IS GIVEN TO RECEIVE ALL CORRESPONDENCE FROM THE DEPARTMENT ELECTRONICALLY. COPIES OF THE FINAL ORDER DOCUMENTS WILL ALSO BE MAILED.				

Agent Information – The agent is authorized to represent the applicant in all matters relating to this application.

AGENT/BUSINESS NAME William I. Porfily			PHONE NO. (541) 449-1327	ADDITIONAL CONTACT NO. (541) 561-7259 cell.
ADDRESS P.O. Box 643				FAX NO. (541) 449-1327
CITY Stanfield	STATE OR.	ZIP 97875	E-MAIL wporfily@gmail.com	
BY PROVIDING AN E-MAIL ADDRESS, CONSENT IS GIVEN TO RECEIVE ALL CORRESPONDENCE FROM THE DEPARTMENT ELECTRONICALLY. COPIES OF THE FINAL ORDER DOCUMENTS WILL ALSO BE MAILED.				

Explain in your own words what you propose to accomplish with this transfer application; and why: This 2015 temporary transfer proposes to make use of a more efficient irrigation water delivery system, (i.e. going to buried mainline and pivots.) There will be some continued use of wheel lines in some areas.

If you need additional space, continue on a separate piece of paper and attach to the application as "Attachment 1".

Check this box if this project is fully or partially funded by the American Recovery and Reinvestment Act. (Federal stimulus dollars)

I (we) affirm that the information contained in this application is true and accurate.

<u>Cunningham Sheep Co. by:</u>	<u>Robert Levy</u>	
Applicant signature	Print Name (and Title if applicable)	Date
Applicant signature	Print Name (and Title if applicable)	Date

Is the applicant the sole owner of the land on which the water right, or portion thereof, proposed for transfer is located? Yes No

If NO, include signatures of all landowners (and mailing and/or e-mail addresses if different than the applicant's) or attach affidavits of consent (and mailing and/or e-mail addresses) from all landowners or individuals/entities to which the water right(s) has been conveyed.

RECEIVED
SEP. 03 2015
OWRD

Check here if any of the water rights proposed for transfer are or will be located within or served by an irrigation or other water district. (Tip: Complete and attach Supplemental Form D.)

DISTRICT NAME N/A	ADDRESS	
CITY	STATE	ZIP

Check here if water for any of the rights supplied under a water service agreement or other contract for stored water with a federal agency or other entity.

ENTITY NAME N/A	ADDRESS	
CITY	STATE	ZIP



To meet State Land Use Consistency Requirements, you must list all local governments (each county, city, municipal corporation, or tribal government) within whose jurisdiction water will be diverted, conveyed or used.

ENTITY NAME UMATILLA COUNTY	ADDRESS 216 S.E. 4th	
CITY PENDLETON	STATE OR.	ZIP 97801

ENTITY NAME	ADDRESS	
CITY	STATE	ZIP

RECEIVED
SEP. 03 2015
OWRD

Part 5 of 5 – Water Right Information

Please use a separate Part 5 for each water right being changed. See instructions on page 6, to copy and paste additional Part 5s, or to add additional rows to tables within the form.

Description of Water Delivery System:

System capacity: 1.10 cubic feet per second (cfs) **OR**
 _____ gallons per minute (gpm)

Describe the current water delivery system or the system that was in place at some time within the last five years. Include information on the pumps, canals, pipelines and sprinklers used to divert, convey and apply the water at the authorized place of use. .

Table 1. Location of Authorized and Proposed Point(s) of Diversion (POD) or Appropriation (POA)

(Note: If the POD/POA name is not specified on the certificate, assign it a name or number here.)

POD/POA Name or Number	Is this POD/POA Authorized on the Certificate or is it Proposed?	If POA, OWRD Well Log ID# (or Well ID Tag # L-_____)	Twp		Rng		Sec	¼ ¼		Tax Lot, DLC or Gov' t Lot	Measured Distances (from a recognized survey corner)
# 1	<input checked="" type="checkbox"/> Authorized <input type="checkbox"/> Proposed	N/A	2	N	30	E	5	SE	NW	1600	1800' S & 1360' E from the NW Cor. of Sec. 5
# 2	<input checked="" type="checkbox"/> Authorized <input type="checkbox"/> Proposed	N/A	2	N	30	E	5	NW	SE	1600	1670' N & 1560' W from the SE Cor. of Sec. 5
# 3	<input checked="" type="checkbox"/> Authorized <input type="checkbox"/> Proposed	N/A	2	N	30	E	6	NE	NE	800	1020' S & 1070' W from the NE Cor. of Sec. 6

Check all type(s) of temporary change(s) proposed below (change "CODES" are provided in parentheses):

- Place of Use (POU) Appropriation/Well (POA)
- Point of Diversion (POD) Additional Point of Appropriation (APOA)
- Additional Point of Diversion (APOD)

Will all of the proposed changes affect the entire water right?

- Yes Complete only the Proposed ("to" lands) section of Table 2 on the next page. Use the "CODES" listed above to describe the proposed changes.
- No Complete all of Table 2 to describe the portion of the water right to be changed.

RECEIVED
SEP. 03 2015
OWRD

Table 2. Description of Temporary Changes to Water Right: Certificate # 87711

AUTHORIZED (the "from" or "off" lands) The listing that appears on the certificate BEFORE PROPOSED CHANGES List only that part or portion of the water right that will be changed.											Proposed Changes (see "CODES" from previous page)	PROPOSED (the "to" or "on" lands) The listing as it would appear AFTER PROPOSED CHANGES are made.											
Twp	Rng	Sec	¼ ¼	Tax Lot	Gvt Lot or DLC	Acres	Type of USE listed on Certificate	POD(s) or POA(s) (name or number from Table 1)	Priority Date	Twp		Rng	Sec	¼ ¼	Tax Lot	Gvt Lot or DLC	Acres	New Type of USE	POD(s)/ POA(s) to be used (from Table 1)	Priority Date			
										POU	2	N	30	E	5	NW	NW	1600		2.5	Irrigation	# 1,2,3	1902
										POU	2	N	30	E	5	SW	NW	1600		27.8	Irrigation	# 1,2,3	1902
										POU	2	N	30	E	5	SE	NW	1600		7.7	Irrigation	# 1,2,3	1902
										POU	2	N	30	E	5	NE	SW	1600		25.0	Irrigation	# 1,2,3	1902
										POU	2	N	30	E	5	NW	SW	1600		4.5	Irrigation	# 1,2,3	1902
										POU	2	N	30	E	5	SE	SW	1600		0.3	Irrigation	# 1,2,3	1902
										POU	2	N	30	E	5	NW	SE	1600		10.7	Irrigation	# 1,2,3	1902
										POU	2	N	30	E	5	SW	SE	1600		7.5	Irrigation	# 1,2,3	1902
										POU	2	N	30	E	5	SE	SE	1600		9.3	Irrigation	# 1,2,3	1902
										POU	2	N	30	E	6	NE	NE	800	1	0.8	Irrigation	# 1,2,3	1902
										POU	2	N	30	E	6	NW	NE	800	2	0.4	Irrigation	# 1,2,3	1902
										POU	2	N	30	E	6	SW	NE	800		13.1	Irrigation	# 1,2,3	1902
										POU	2	N	30	E	6	SE	NE	800		20.9	Irrigation	# 1,2,3	1902
										POU	2	N	30	E	8	NE	NE	1600		1.4	Irrigation	# 1,2,3	1902
TOTAL ACRES							TOTAL ACRES															131.9	

RECEIVED
SEP. 03 2015
OWRD

Certificate # 87711

Are there other water right certificates, water use permits or ground water registrations associated with the "from" or the "to" lands? Yes No

If YES, list the certificate, water use permit, or ground water registration numbers: **Permit # 7400 McKay Res.**



Pursuant to ORS 540.525, any "layered" water use such as an irrigation right that is supplemental to a primary right proposed for temporary transfer can be included in the transfer or remain unused on the authorized place of use. If the primary water right does not revert soon enough to allow use of the supplemental right within five years, the supplemental right shall become subject to cancellation for nonuse under ORS 540-610.

For a change in point(s) of appropriation (well(s)) or additional point(s) of appropriation if necessary to convey the water to the new temporary place of use: N/A

Well log(s) are attached for each authorized and proposed well(s) that are clearly labeled and associated with the corresponding well(s) in Table 1 above and on the accompanying application map. (Tip: You may search for well logs on the Department's web page at: http://apps.wrd.state.or.us/apps/gw/well_log/Default.aspx)

AND/OR

Describe the construction of the authorized and proposed well(s) in Table 3 for any wells that do not have a well log. For *proposed wells not yet constructed or built*, provide "a best estimate" for each requested information element in the table. The Department recommends you consult a licensed well driller, geologist, or certified water right examiner to assist with assembling the information necessary to complete Table 3.

Table 3. Construction of Point(s) of Appropriation

Any well(s) in this listing must be clearly tied to corresponding well(s) described in Table 1 and shown on the accompanying application map. Failure to provide the information will delay the processing of your transfer application until it is received. The information is necessary for the department to assess whether the proposed well(s) will access the same source aquifer as the authorized point(s) of appropriation (POA). The Department is prohibited by law from approving POA changes that do not access the same source aquifer.

Proposed or Authorized POA Name or Number	Is well already built? (Yes or No)	If an existing well, OWRD Well ID Tag No. L-____	Total well depth	Casing Diameter	Casing Intervals (feet)	Seal depth(s) (intervals)	Perforated or screened intervals (in feet)	Static water level of completed well (in feet)	Source aquifer (sand, gravel, basalt, etc.)	Well-specific rate (cfs or gpm). If less than full rate of water right
N/A										

RECEIVED

SEP 03 2015

OWRD

Certificate # 28608

Description of Water Delivery System

System capacity: 4.0 cubic feet per second (cfs) OR
 _____ gallons per minute (gpm)

Describe the current water delivery system or the system that was in place at some time within the last five years. Include information on the pumps, canals, pipelines and sprinklers used to divert, convey and apply the water at the authorized place of use.

Table 1. Location of Authorized and Proposed Point(s) of Diversion (POD) or Appropriation (POA)

(Note: If the POD/POA name is not specified on the certificate, assign it a name or number here.)

POD/POA Name or Number	Is this POD/POA Authorized on the Certificate or is it Proposed?	If POA, OWRD Well Log ID# (or Well ID Tag # L-)	Twp	Rng	Sec	¼	¼	Tax Lot, DLC or Gov't Lot	Measured Distances (from a recognized survey corner)
# 1	<input checked="" type="checkbox"/> Authorized <input type="checkbox"/> Proposed	N/A	2 N	30 E	5	SE	NW	1600	1800' S & 1360' E from the NW Cor. of Sec. 5
# 2	<input checked="" type="checkbox"/> Authorized <input type="checkbox"/> Proposed	N/A	2 N	30 E	5	NW	SE	1600	1670' N & 1560' W from the SE Cor. of Sec. 5
# 3	<input checked="" type="checkbox"/> Authorized <input type="checkbox"/> Proposed	N/A	2 N	30 E	6	NE	NE	800	1020' S & 1070' W from the NE Cor. of Sec. 6

Check all type(s) of temporary change(s) due to drought proposed below (change "CODES" are provided in parentheses):

- | | |
|--|---|
| <input checked="" type="checkbox"/> Place of Use (POU) | <input type="checkbox"/> Point of Appropriation/Well (POA) |
| <input type="checkbox"/> Character of Use (USE) | <input type="checkbox"/> Additional Point of Appropriation (APOA) |
| <input type="checkbox"/> Point of Diversion (POD) | <input type="checkbox"/> Additional Point of Diversion (APOD) |

Will all of the proposed changes affect the entire water right?

- Yes Complete only the Proposed ("to" lands) section of Table 2 on the next page. Use the "CODES" listed above to describe the proposed changes.
- No Complete all of Table 2 to describe the portion of the water right to be changed.

RECEIVED
SEP. 03 2015
OWRD

Table 2. Description of Temporary Changes to Water Right Certificate: Certificate # 28608

AUTHORIZED (the "from" or "off" lands) The listing that appears on the certificate BEFORE PROPOSED CHANGES List only that part or portion of the water right that will be changed.											Proposed Changes (see "CODES" from previous page)	PROPOSED (the "to" or "on" lands) The listing as it would appear AFTER PROPOSED CHANGES are made.														
Twp.	Range	Sec	¼	¼	Tax Lot	Gvt Lot or DLC	Acres	Type of USE listed on Certificate	POD(s) or POA(s) (name or number from Table 1)	Priority Date		Twp.	Range	Sec	¼	¼	Tax Lot	Gvt. Lot or DLC	Acres	New Type of USE	POD(s)/POA(s) to be used (from Table 1)	Priority Date				
2	N	30	E	5	SE	SE	1600	2.5	Irrig. & Supp. Irrig.	1,2,3	7-21-1952	POU	2	N	30	E	5	SW	SE	1600	4.3	Irrig. & Supp. Irrig.	1,2,3	7-21-1952		
2	N	30	E	8	NE	NE	1600	9.8	Irrig. & Supp. Irrig.	1,2,3	7-21-1952	POU	2	N	30	E	5	SW	NW	1600	8.0	Irrig. & Supp. Irrig.	1,2,3	7-21-1952		
							12.3											12.3								
TOTAL ACRES							12.3												TOTAL ACRES							12.3

RECEIVED
SEP. 03 2015
OWRD

For Place of Use Changes

Are there other water right certificates, water use permits or ground water registrations associated with the “from” or the “to” lands? Yes No

If YES, list the certificate, water use permit, or ground water registration numbers: **Permit # 7400 McKay Res.**



Pursuant to ORS 540.525, any “layered” water use such as an irrigation right that is supplemental to a primary right proposed for temporary transfer can be included in the transfer or remain unused on the authorized place of use. If the primary water right does not revert soon enough to allow use of the supplemental right within five years, the supplemental right shall become subject to cancellation for nonuse under ORS 540-610.

For a change in point(s) of appropriation (well(s)) or additional point(s) of appropriation if necessary to convey the water to the new temporary place of use: N/A

- Well log(s) are attached for each authorized and proposed well(s) that are clearly labeled and associated with the corresponding well(s) in Table 1 above and on the accompanying application map. (Tip: You may search for well logs on the Department’s web page at: http://apps.wrd.state.or.us/apps/gw/well_log/Default.aspx)

AND/OR

- Describe the construction of the authorized and proposed well(s) in Table 3 for any wells that do not have a well log. For *proposed wells not yet constructed or built*, provide “a best estimate” for each requested information element in the table. The Department recommends you consult a licensed well driller, geologist, or certified water right examiner to assist with assembling the information necessary to complete Table 3.

Table 3. Construction of Point(s) of Appropriation

Any well(s) in this listing must be clearly tied to corresponding well(s) described in Table 1 and shown on the accompanying application map. Failure to provide the information will delay the processing of your transfer application until it is received. The information is necessary for the department to assess whether the proposed well(s) will access the same source aquifer as the authorized point(s) of appropriation (POA). The Department is prohibited by law from approving POA changes that do not access the same source aquifer.

Proposed or Authorized POA Name or Number	Is well already built? (Yes or No)	If an existing well, OWRD Well ID Tag No. L-____	Total well depth	Casing Diameter	Casing Intervals (feet)	Seal depth(s) (intervals)	Perforated or screened intervals (in feet)	Static water level of completed well (in feet)	Source aquifer (sand, gravel, basalt, etc.)	Well-specific rate (cfs or gpm). If less than full rate of water right
N/A										

RECEIVED

SEP. 03 2015

OWRD

Certificate # 2484

Description of Water Delivery System

System capacity: **4.0** cubic feet per second (cfs) OR
 _____ gallons per minute (gpm)

Describe the current water delivery system or the system that was in place at some time within the last five years. Include information on the pumps, canals, pipelines and sprinklers used to divert, convey and apply the water at the authorized place of use.

Table 1. Location of Authorized and Proposed Point(s) of Diversion (POD) or Appropriation (POA)

(Note: If the POD/POA name is not specified on the certificate, assign it a name or number here.)

POD/POA Name or Number	Is this POD/POA Authorized on the Certificate or is it Proposed?	If POA, OWRD Well Log ID# (or Well ID Tag # L-)	Twp		Rng		Sec	¼ ¼		Tax Lot, DLC or Gov' t Lot	Measured Distances (from a recognized survey corner)
# 1	<input checked="" type="checkbox"/> Authorized <input type="checkbox"/> Proposed	N/A	2	N	30	E	5	SE	NW	1600	1800' S & 1360' E from the NW ¼ Cor. of Sec. 5
# 2	<input checked="" type="checkbox"/> Authorized <input type="checkbox"/> Proposed	N/A	2	N	30	E	5	NW	SE	1600	1670' N & 1560' W from the SE Cor. of Sec. 5
# 3	<input checked="" type="checkbox"/> Authorized <input type="checkbox"/> Proposed	N/A	2	N	30	E	6	NE	NE	800	1020' S & 1070' W from the NE Cor. of Sec. 6

Check all type(s) of temporary change(s) due to drought proposed below (change "CODES" are provided in parentheses):

- | | |
|--|---|
| <input checked="" type="checkbox"/> Place of Use (POU) | <input type="checkbox"/> Point of Appropriation/Well (POA) |
| <input type="checkbox"/> Character of Use (USE) | <input type="checkbox"/> Additional Point of Appropriation (APOA) |
| <input type="checkbox"/> Point of Diversion (POD) | <input type="checkbox"/> Additional Point of Diversion (APOD) |

Will all of the proposed changes affect the entire water right?

- Yes Complete only the Proposed ("to" lands) section of Table 2 on the next page. Use the "CODES" listed above to describe the proposed changes.
- No Complete all of Table 2 to describe the portion of the water right to be changed.

RECEIVED
SEP. 03 2015
OWRD

Table 2. Description of Temporary Changes to Water Right Certificate: Certificate # 2484

List only the part of the right that will be changed. For the acreage in each ¼ ¼, list the change proposed. If more than one change, specify the acreage associated with each change. If more than one POD/POA, specify the acreage associated with each POD/POA.

AUTHORIZED (the "from" or "off" lands) The listing that appears on the certificate BEFORE PROPOSED CHANGES List only that part or portion of the water right that will be changed.										Proposed Changes (see "CODES" from previous page)	PROPOSED (the "to" or "on" lands) The listing as it would appear AFTER PROPOSED CHANGES are made.												
Twp.	Range	Sec	¼ ¼	Tax Lot	Gvt Lot or DLC	Acres	Type of USE listed on Certificate	POD(s) or POA(s) (name or number from Table 1)	Priority Date		Twp.	Range	Sec	¼ ¼	Tax Lot	Gvt. Lot or DLC	Acres	New Type of USE	POD(s)/ POA(s) to be used (from Table 1)	Priority Date			
										POU	2	N	30	E	5	NW	SE	1600		3.3	Irrigation	1,2,3	1906
										POU	2	N	30	E	5	SW	SE	1600		11.7	Irrigation	1,2,3	1906
																			15.0				
TOTAL ACRES																	TOTAL ACRES	15.0					

RECEIVED
SEP. 03 2015
OWRD

For Place of Use Changes

Are there other water right certificates, water use permits or ground water registrations associated with the "from" or the "to" lands? Yes No

If YES, list the certificate, water use permit, or ground water registration numbers: Permit # 7400 McKay Res.



Pursuant to ORS 540.525, any "layered" water use such as an irrigation right that is supplemental to a primary right proposed for temporary transfer can be included in the transfer or remain unused on the authorized place of use. If the primary water right does not revert soon enough to allow use of the supplemental right within five years, the supplemental right shall become subject to cancellation for nonuse under ORS 540-610.

For a change in point(s) of appropriation (well(s)) or additional point(s) of appropriation if necessary to convey the water to the new temporary place of use: N/A

- Well log(s) are attached for each authorized and proposed well(s) that are clearly labeled and associated with the corresponding well(s) in Table 1 above and on the accompanying application map. (Tip: You may search for well logs on the Department's web page at: http://apps.wrd.state.or.us/apps/gw/well_log/Default.aspx)

AND/OR

- Describe the construction of the authorized and proposed well(s) in Table 3 for any wells that do not have a well log. For *proposed wells not yet constructed or built*, provide "a best estimate" for each requested information element in the table. The Department recommends you consult a licensed well driller, geologist, or certified water right examiner to assist with assembling the information necessary to complete Table 3.

Table 3. Construction of Point(s) of Appropriation

Any well(s) in this listing must be clearly tied to corresponding well(s) described in Table 1 and shown on the accompanying application map. Failure to provide the information will delay the processing of your transfer application until it is received. The information is necessary for the department to assess whether the proposed well(s) will access the same source aquifer as the authorized point(s) of appropriation (POA). The Department is prohibited by law from approving POA changes that do not access the same source aquifer.

Proposed or Authorized POA Name or Number	Is well already built? (Yes or No)	If an existing well, OWRD Well ID Tag No. L-_____	Total well depth	Casing Diameter	Casing Intervals (feet)	Seal depth(s) (intervals)	Perforated or screened intervals (in feet)	Static water level of completed well (in feet)	Source aquifer (sand, gravel, basalt, etc.)	Well-specific rate (cfs or gpm). If less than full rate of water right
N/A										

RECEIVED
SEP. 03 2015
OWRD

Part 5 of 5 – Water Right Information

Please use a separate Part 5 for each water right being changed. See instructions on page 6, to copy and paste additional Part 5s, or to add additional rows to tables within the form.

Permit # 7400 McKay Res. Supplemental to Cert. 87711

Description of Water Delivery System

System capacity: 4.0 cubic feet per second (cfs) **OR**
 _____ gallons per minute (gpm)

Describe the current water delivery system or the system that was in place at some time within the last five years. Include information on the pumps, canals, pipelines and sprinklers used to divert, convey and apply the water at the authorized place of use.

Table 1. Location of Authorized and Proposed Point(s) of Diversion (POD) or Appropriation (POA)

(Note: If the POD/POA name is not specified on the certificate, assign it a name or number here.)

POD/POA Name or Number	Is this POD/POA Authorized on the Certificate or is it Proposed?	If POA, OWRD Well Log ID# (or Well ID Tag # L-____)	Twp		Rng		Sec	¼ ¼		Tax Lot, DLC or Gov't Lot	Measured Distances (from a recognized survey corner)
# 1	<input checked="" type="checkbox"/> Authorized <input type="checkbox"/> Proposed	N/A	2	N	30	E	5	SE	NW	1600	1800' S & 1360' E from the NW ¼ Cor. of Sec. 5
# 2	<input checked="" type="checkbox"/> Authorized <input type="checkbox"/> Proposed	N/A	2	N	30	E	5	NW	SE	1600	1670' N & 1560' W from the SE Cor. of Sec. 5
# 3	<input checked="" type="checkbox"/> Authorized <input type="checkbox"/> Proposed	N/A	2	N	30	E	6	NE	NE	800	1020' S & 1070' W from the NE Cor. of Sec. 6

Check all type(s) of temporary change(s) due to drought proposed below (change "CODES" are provided in parentheses):

- | | |
|--|---|
| <input checked="" type="checkbox"/> Place of Use (POU) | <input type="checkbox"/> Point of Appropriation/Well (POA) |
| <input type="checkbox"/> Character of Use (USE) | <input type="checkbox"/> Additional Point of Appropriation (APOA) |
| <input type="checkbox"/> Point of Diversion (POD) | <input type="checkbox"/> Additional Point of Diversion (APOD) |

Will all of the proposed changes affect the entire water right?

- Yes Complete only the Proposed ("to" lands) section of Table 2 on the next page. Use the "CODES" listed above to describe the proposed changes.
- No Complete all of Table 2 to describe the portion of the water right to be changed.

RECEIVED
SEP. 03 2015
OWRD

Table 2. Description of Temporary Changes to Water Right Certificate # 7400 McKay Res. (Supplemental to: 1. Cert. 87111, 2. Cert. 2484 3. Cert. # 28608.

AUTHORIZED (the "from" or "off" lands) The listing that appears on the certificate BEFORE PROPOSED CHANGES List only that part or portion of the water right that will be changed.											Proposed Changes (see "CODES" from previous page)	PROPOSED (the "to" or "on" lands) The listing as it would appear AFTER PROPOSED CHANGES are made.														
Twp.	Range	Sec	¼	¼	Tax Lot	Gvt. Lot or DLC	Acres	Type of USE listed on Certificate	POD(s) or POA(s) (name or number from Table 1)	Priority Date		Twp.	Range	Sec	¼	¼	Tax Lot	Gvt. Lot or DLC	Acres	New Type of USE	POD(s)/ POA(s) to be used (from Table 1)	Priority Date				
2	N	30	E	5	NW	NW	1600		2.0	Supp. Irrig	1,2,3	7-1-1924	POU	2	N	30	E	5	NW	NW	1600		2.5	Supp. Irrig	1,2,3	7-1-1924
2	N	30	E	5	SW	NW	1600		35.0	Supp. Irrig	1,2,3	7-1-1924	POU	2	N	30	E	5	SW	NW	1600		27.8	Supp. Irrig	1,2,3	7-1-1924
2	N	30	E	5	SE	NW	1600		14.0	Supp. Irrig	1,2,3	7-1-1924	POU	2	N	30	E	5	SE	NW	1600		7.7	Supp. Irrig	1,2,3	7-1-1924
2	N	30	E	5	NE	SW	1600		21.8	Supp. Irrig	1,2,3	7-1-1924	POU	2	N	30	E	5	NE	SW	1600		25.0	Supp. Irrig	1,2,3	7-1-1924
2	N	30	E	5	NW	SW	1600		7.4	Supp. Irrig	1,2,3	7-1-1924	POU	2	N	30	E	5	NW	SW	1600		4.5	Supp. Irrig	1,2,3	7-1-1924
2	N	30	E	5	NW*	SE	1600		11.8	Supp. Irrig	1,2,3	7-1-1924	POU	2	N	30	E	5	SE	SW	1600		0.3	Supp. Irrig	1,2,3	7-1-1924
2	N	30	E	6	NE	NE	800		3.7	Supp. Irrig	1,2,3	7-1-1924	POU	2	N	30	E	5	NW	SE	1600		10.7	Supp. Irrig	1,2,3	7-1-1924
2	N	30	E	6	NW	NE	800		0.2	Supp. Irrig	1,2,3	7-1-1924	POU	2	N	30	E	5	SW	SE	1600		7.5	Supp. Irrig	1,2,3	7-1-1924
2	N	30	E	6	SW	NE	800		14.5	Supp. Irrig	1,2,3	7-1-1924	POU	2	N	30	E	5	SE	SE	1600		9.3	Supp. Irrig	1,2,3	7-1-1924
2	N	30	E	6	SE	NE	800		21.5	Supp. Irrig	1,2,3	7-1-1924	POU	2	N	30	E	6	NE	NE	800	1	0.8	Supp. Irrig	1,2,3	7-1-1924
									131.9				POU	2	N	30	E	6	NW	NE	800	2	0.4	Supp. Irrig	1,2,3	7-1-1924
													POU	2	N	30	E	6	SW	NE	800		13.1	Supp. Irrig	1,2,3	7-1-1924
													POU	2	N	30	E	6	SE	NE	800		20.9	Supp. Irrig	1,2,3	7-1-1924
													POU	2	N	30	E	8	NE	NE	1600		1.4	Supp. Irrig	1,2,3	7-1-1924
																							131.9			

RECEIVED
SEP. 03 2015
OWRD

*Error
in
Decree

For Place of Use Changes

Are there other water right certificates, water use permits or ground water registrations associated with the "from" or the "to" lands? Yes No

If YES, list the certificate, water use permit, or ground water registration numbers: 1. Cert. 87111, 2. Cert. 2484 3. Cert. # 28608.



Pursuant to ORS 540.525, any "layered" water use such as an irrigation right that is supplemental to a primary right proposed for temporary transfer can be included in the transfer or remain unused on the authorized place of use. If the primary water right does not revert soon enough to allow use of the supplemental right within five years, the supplemental right shall become subject to cancellation for nonuse under ORS 540-610.

For a change in point(s) of appropriation (well(s)) or additional point(s) of appropriation if necessary to convey the water to the new temporary place of use: N/A

- Well log(s) are attached for each authorized and proposed well(s) that are clearly labeled and associated with the corresponding well(s) in Table 1 above and on the accompanying application map. (Tip: You may search for well logs on the Department's web page at: http://apps.wrd.state.or.us/apps/gw/well_log/Default.aspx)

AND/OR

- Describe the construction of the authorized and proposed well(s) in Table 3 for any wells that do not have a well log. For *proposed wells not yet constructed or built*, provide "a best estimate" for each requested information element in the table. The Department recommends you consult a licensed well driller, geologist, or certified water right examiner to assist with assembling the information necessary to complete Table 3.

Table 3. Construction of Point(s) of Appropriation

Any well(s) in this listing must be clearly tied to corresponding well(s) described in Table 1 and shown on the accompanying application map. Failure to provide the information will delay the processing of your transfer application until it is received. The information is necessary for the department to assess whether the proposed well(s) will access the same source aquifer as the authorized point(s) of appropriation (POA).

Proposed or Authorized POA Name or Number	Is well already built? (Yes or No)	If an existing well, OWRD Well ID Tag No. L-_____	Total well depth	Casing Diameter	Casing Intervals (feet)	Seal depth(s) (intervals)	Perforated or screened intervals (in feet)	Static water level of completed well (in feet)	Source aquifer (sand, gravel, basalt, etc.)	Well-specific rate (cfs or gpm). If less than full rate of water right
N/A										

RECEIVED

SEP. 03 2015

OWRD

CUNNINGHAM SHEEP CO.
 5 YEAR TEMPORARY TRANSFER MAP
 OF WATER RIGHTS T 2N, R 30E., WM
 FROM

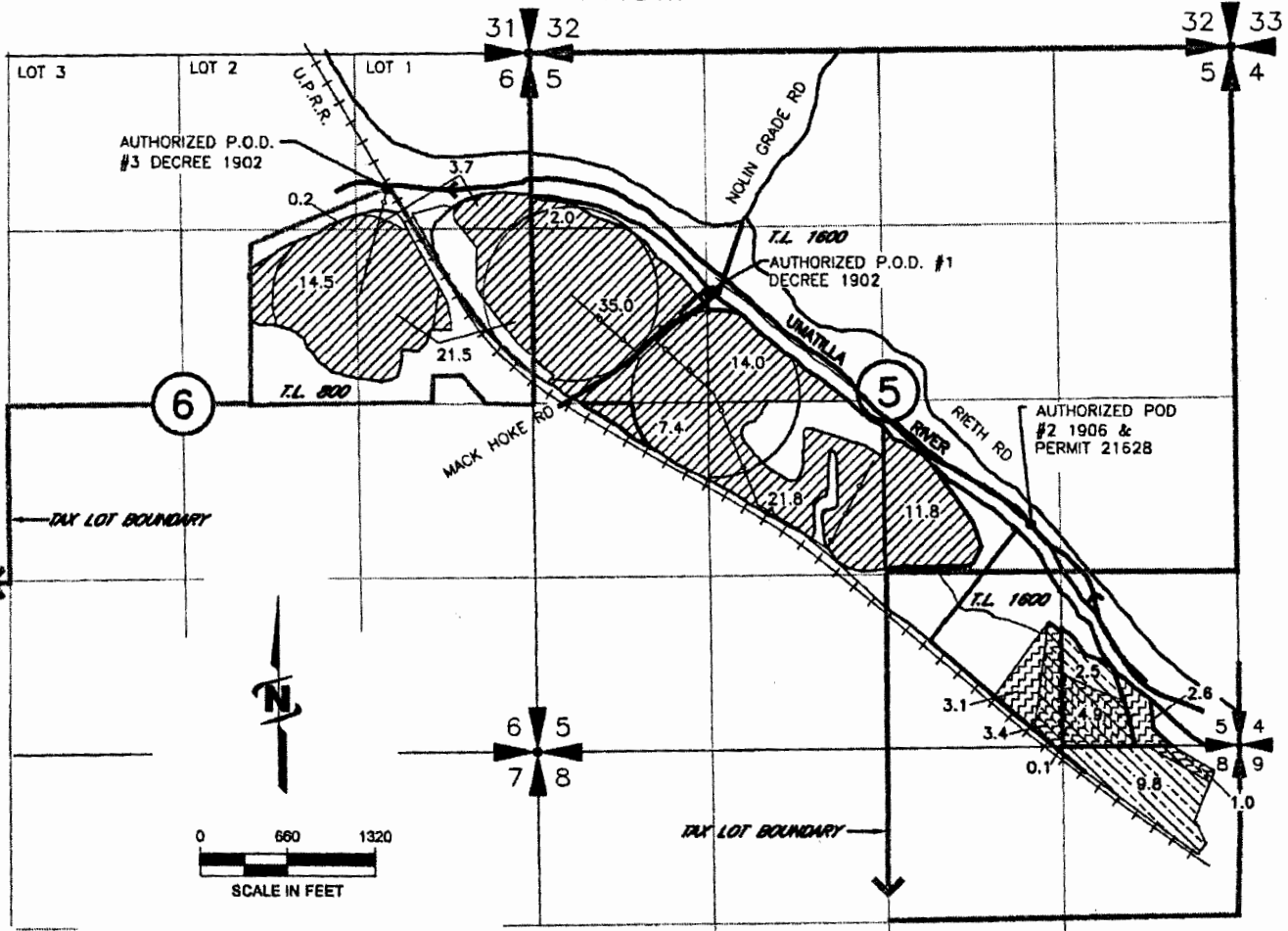

AUTHORIZED P.O.D. #1
 DECREE 1902

1800' SOUTH AND 1360' EAST FROM THE
 NORTHWEST CORNER OF SECTION 5

AUTHORIZED P.O.D. #2
 DECREE 1909 AND PERMIT 21628

1670' NORTH AND 1560' WEST FROM THE
 SOUTHEAST CORNER OF SECTION 5

AUTHORIZED P.O.D. #3
 DECREE 1902

1020' SOUTH AND 1070' WEST FROM THE
 NORTHEAST CORNER OF SECTION 6

RECEIVED
SEP. 03 2015
OWRD



131.9 ac

CERTIFICATE 87711 AND
 PERMIT 7400



15.0 ac

CERTIFICATE 2484
 AUTHORIZED P.O.D. 2976' N AND
 667.7' W FROM THE E 1/4 COR
 OF SEC 8 AND PERMIT 7400
 McKAY RES



12.3 ac
 PRIMARY

CERTIFICATE 28608 AUTHORIZED P.O.D.
 320' N AND 600' W FROM SE CORNER SECTION 5
 AND PERMIT 7400 McKAY RES



8.4 ac
 WILL NOT BE
 IRRIGATED OR PART
 OF THIS TRANSFER

NOTE:
 THE PURPOSE OF THIS MAP IS TO IDENTIFY THE APPROXIMATE LOCATION
 OF THE WATER RIGHT. IT IS NOT INTENDED TO PROVIDE INFORMATION
 RELATIVE TO THE LOCATION OF PROPERTY OWNERSHIP BOUNDARY LINES.



J-U-B ENGINEERS, INC.

CUNNINGHAM SHEEP CO.
 5 YEAR TEMPORARY TRANSFER MAP
 OF WATER RIGHTS T 2N, R 30E., WM
 TO

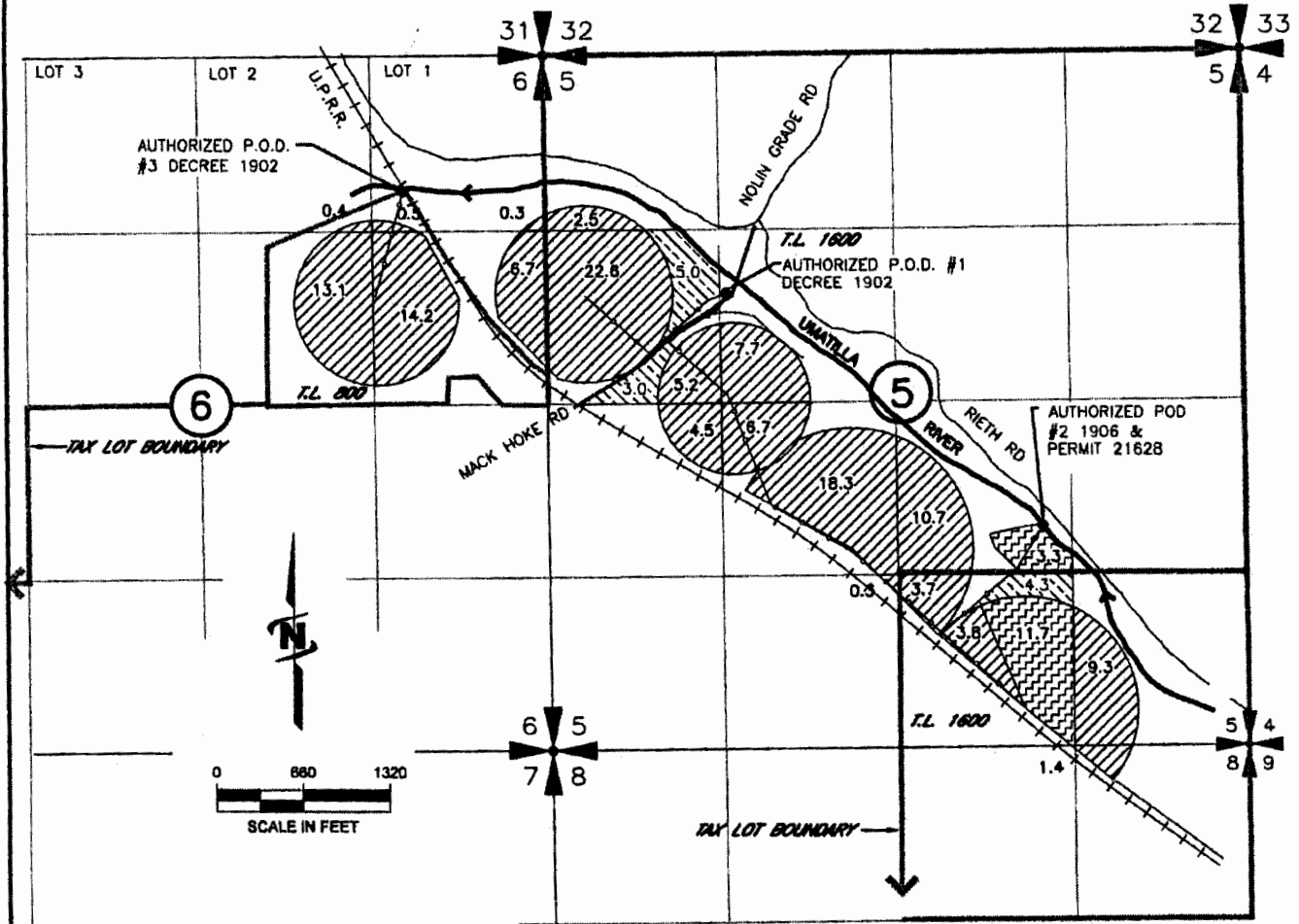

AUTHORIZED P.O.D. #1
 DECREE 1902 1800' SOUTH AND 1360' EAST FROM THE
 NORTHWEST CORNER OF SECTION 5

AUTHORIZED P.O.D. #2
 DECREE 1909 AND PERMIT 21628 1670' NORTH AND 1560' WEST FROM THE
 SOUTHEAST CORNER OF SECTION 5

AUTHORIZED P.O.D. #3
 DECREE 1902 1020' SOUTH AND 1070' WEST FROM THE
 NORTHEAST CORNER OF SECTION 6

RECEIVED
SEP. 03 2015
OWRD



131.9 ac

CERTIFICATE 87711 AND
 PERMIT 7400



15.0 ac

CERTIFICATE 2484
 AUTHORIZED P.O.D. 2976' N AND
 647.7' W FROM THE E 1/4 COR
 OF SEC 8 AND PERMIT 7400
 McKAY RES



12.3 ac
 PRIMARY

CERTIFICATE 28608 AUTHORIZED P.O.D.
 320' N AND 600' W FROM SE CORNER SECTION 5
 AND PERMIT 7400 McKAY RES

8.4 ac
 WILL NOT BE
 IRRIGATED OR PART
 OF THIS TRANSFER



J-U-B ENGINEERS, INC.

NOTE:
 THE PURPOSE OF THIS MAP IS TO IDENTIFY THE APPROXIMATE LOCATION
 OF THE WATER RIGHT. IT IS NOT INTENDED TO PROVIDE INFORMATION
 RELATIVE TO THE LOCATION OF PROPERTY OWNERSHIP BOUNDARY LINES.

DRAWING: \\mskfiles\public\Project\30-08-016 - Porfity Water Rights Consulting\00 Misc Engineering\Cad\CUNNINGHAM SHEEP\30-08-016 SPRATLING TO.dwg
 PRINTED BY: rwillard on 09/04/15 04:20 AM