

Please use and attach additional pages of Table 2 as needed.
See page 6 for instructions.

Do you have questions about how to fill-out the tables?
Contact the Department at 503-986-0900 and ask for Transfer Staff.

Table 2. Description of Changes to Water Right Certificate # 22866 *Revised 9/25/2014 DRG*

List the change proposed for the acreage in each 1/4 1/4. If more than one change is proposed, specify the acreage associated with each change.
If there is more than one POD/POA involved in the proposed changes, specify the acreage associated with each POD/POA.

AUTHORIZED (the "from" or "off" lands) The listing that appears on the certificate BEFORE PROPOSED CHANGES List only that part or portion of the water right that will be changed.											Proposed Changes (see "CODES" from previous page)	PROPOSED (the "to" or "on" lands) The listing as it would appear AFTER PROPOSED CHANGES are made.														
Twp	Rng	Sec	1/4	1/4	Tax Lot	Gvt Lot or DLC	Acres	Type of USE listed on Certificate	POD(s) or POA(s) (name or number from Table 1)	Priority Date		Twp	Rng	Sec	1/4	1/4	Tax Lot	Gvt Lot or DLC	Acres	New Type of USE	POD(s)/ POA(s) to be used (from Table 1)	Priority Date				
EXAMPLE																										
2	S	9	E	15	NE	NW	100		15.0	Irrigation	POD #1 POD #2	1901	POU/POD	2	S	9	E	1	NW	NW	500	1	10.0		POD #5	1901
														2	S	9	E	2	SW	NW	500		5.0		POD #6	1901
													POU/APOA	14	S	39	E	13	NW	SW	300		27.3	✓	POA 2, 3 & 4	8-18-1950
													POU/APOA	14	S	39	E	13	SW	SW	300		19.2	✓	POA 2, 3 & 4	8-18-1950
													POU/APOA	14	S	39	E	14	SW	NE	300		5.3		POA 2, 3 & 4	8-18-1950
													POU/APOA	14	S	39	E	14	SE	NE	300		5.9		POA 2, 3 & 4	8-18-1950
													POU/APOA	14	S	39	E	14	SW	NW	300		10.4		POA 2, 3 & 4	8-18-1950
													POU/APOA	14	S	39	E	14	SE	NW	300		9.6		POA 2, 3 & 4	8-18-1950
													POU/APOA	14	S	39	E	14	NE	SW	300		36.0		POA 2, 3 & 4	8-18-1950
													POU/APOA	14	S	39	E	14	NW	SW	300		31.5	✓	POA 2, 3 & 4	8-18-1950
													POU/APOA	14	S	39	E	14	SE	SW	300		4.5		POA 2, 3 & 4	8-18-1950
													POU/APOA	14	S	39	E	14	NE	SE	300		38.0		POA 2, 3 & 4	8-18-1950
TOTAL ACRES:												TOTAL ACRES:										187.7				

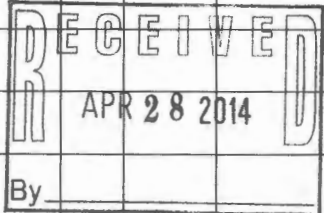

Additional remarks: _____.

Please use and attach additional pages of Table 2 as needed.
See page 6 for instructions.

Do you have questions about how to fill-out the tables?
Contact the Department at 503-986-0900 and ask for Transfer Staff.

Table 2. Description of Changes to Water Right Certificate # 22866 *Revised 4/25/2014 DLG*

List the change proposed for the acreage in each 1/4 1/4. If more than one change is proposed, specify the acreage associated with each change.
If there is more than one POD/POA involved in the proposed changes, specify the acreage associated with each POD/POA.

AUTHORIZED (the "from" or "off" lands) The listing that appears on the certificate BEFORE PROPOSED CHANGES List only that part or portion of the water right that will be changed.											Proposed Changes (see "CODES" from previous page)	PROPOSED (the "to" or "on" lands) The listing as it would appear AFTER PROPOSED CHANGES are made.														
Twp	Rng	Sec	1/4	1/4	Tax Lot	Gvt Lot or DLC	Acres	Type of USE listed on Certificate	POD(s) or POA(s) (name or number from Table 1)	Priority Date		Twp	Rng	Sec	1/4	1/4	Tax Lot	Gvt Lot or DLC	Acres	New Type of USE	POD(s)/ POA(s) to be used (from Table 1)	Priority Date				
EXAMPLE																										
2	S	9	E	15	NE	NW	100		15.0	Irrigation	POD #1 POD #2	1901	POU/POD	2	S	9	E	1	NW	NW	500	1	10.0		POD #5	1901
														2	S	9	E	2	SW	NW	500		5.0		POD #6	1901
													POU/APOA	14	S	39	E	14	NW	SE	300		33.9	✓	POA 2, 3 & 4	8-18-1950
													POU/APOA	14	S	39	E	14	SW	SE	300		20.0		POA 2, 3 & 4	8-18-1950
													POU/APOA	14	S	39	E	14	SE	SE	300		22.1		POA 2, 3 & 4	8-18-1950
<div style="border: 1px solid black; padding: 5px; display: inline-block;"> <p style="margin: 0;">RECEIVED</p> <p style="margin: 0;">APR 28 2014</p> <p style="margin: 0;">By _____</p> <p style="margin: 0;">RECEIVED</p> <p style="margin: 0;">APR 28 2014</p> <p style="margin: 0;">By _____</p> </div>																										
TOTAL ACRES:												TOTAL ACRES:											76.0			

Additional remarks: Page 2.

TRANSFER MAP TO ACCOMPANY
APPLICATION TO ADD POINTS OF
APPROPRIATION AND CHANGE PLACE
OF USE FOR
WILKS RANCH OREGON LIMITED

TAX LOTS 300, 1800, & 2200
IN TOWNSHIP 14 SOUTH, RANGE 39 EAST, W.M.
MALHEUR COUNTY, OREGON

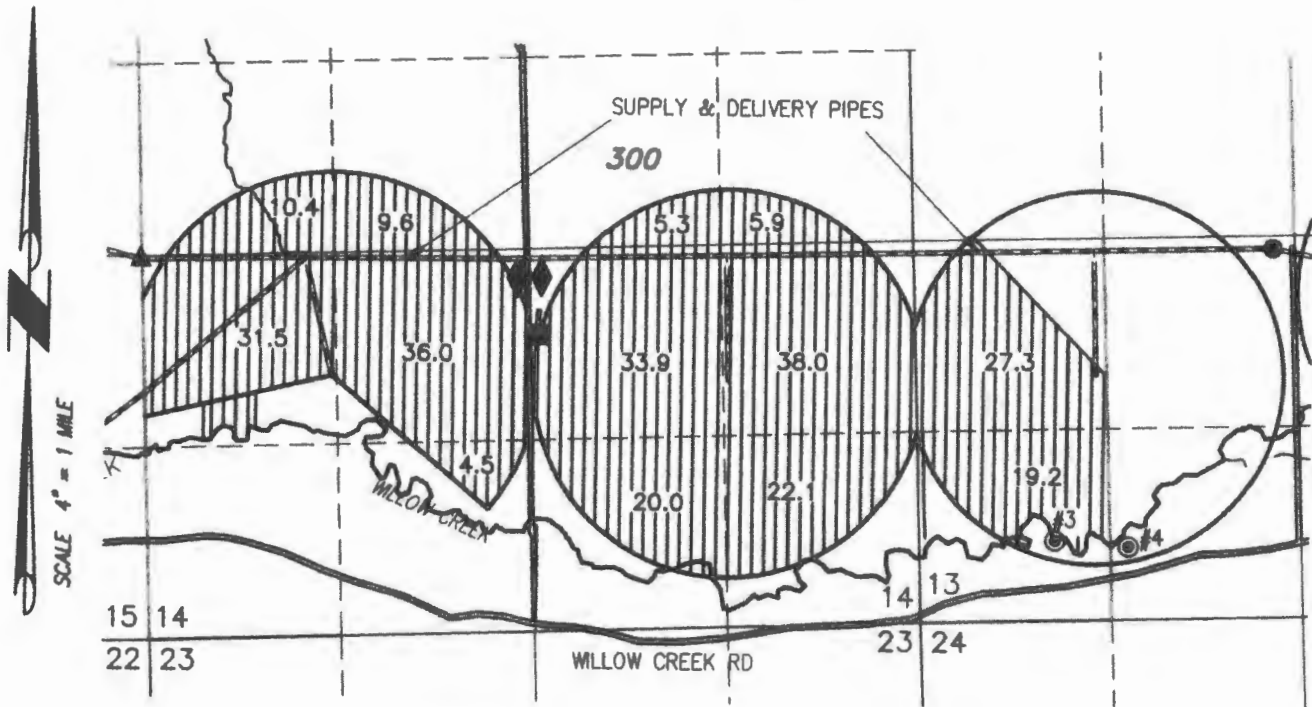
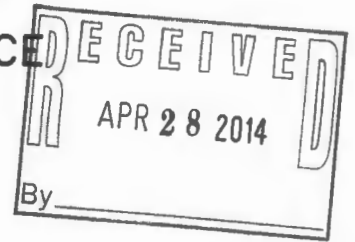

▲ EXISTING POA 2 MALH 2932 (GINNY) IS LOCATED IN THE NW 1/4 SW 1/4 SECTION 14, T14S R39E, W.M. LOCATED 2620 FEET NORTH AND 0 FEET EAST FROM THE SOUTHWEST CORNER OF SECTION 14.



263.7 ACRES SUPPLEMENTAL RIGHTS FROM CERTIFICATE #22866 (U-367 1950), AS SHOWN.

● PROPOSED POA 4 MALH 15 & 2510 (HOWARD) IS LOCATED IN THE NE 1/4 SW 1/4 SECTION 13, T14S R39E, W.M. LOCATED 2540 FEET NORTH AND 2460 FEET EAST FROM THE SOUTHWEST CORNER OF SECTION 13.

■ PROPOSED POA 3 (LANE) IS LOCATED IN THE NW 1/4 SE 1/4 SECTION 14, T14S R39E, W.M. LOCATED 2040 FEET NORTH AND 2580 FEET WEST FROM THE SOUTHWEST CORNER OF SECTION 14.



RENEWAL DATE: 12/31/2014

THIS MAP IS FOR THE PURPOSE OF LOCATING A WATER RIGHT ONLY AND HAS NO INTENT TO PROVIDE LEGAL DIMENSIONS OR THE LOCATION OF PROPERTY LINES.

PROJECT No. 13-006

PREPARED AT THE REQUEST OF:

WILKS RANCH OREGON LTD.
4945 WILLOW CREEK ROAD
IRONSIDE, OR 97908

ALL POINTS ENGINEERING
& SURVEYING, INC.



P.O. BOX 767 (CRR)
TERREBONNE, OREGON 97760
(541) 548-5833 PH
(541) 585-4602 FX
www.APEandS.com

Please use and attach additional pages of Table 2 as needed.
See page 6 for instructions.

Do you have questions about how to fill-out the tables?
Contact the Department at 503-986-0900 and ask for Transfer Staff.

Table 2. Description of Changes to Water Right Certificate # 46075

Revised 4/25/2014 PKG

List the change proposed for the acreage in each 1/4 1/4. If more than one change is proposed, specify the acreage associated with each change.
If there is more than one POD/POA involved in the proposed changes, specify the acreage associated with each POD/POA.

AUTHORIZED (the "from" or "off" lands) The listing that appears on the certificate BEFORE PROPOSED CHANGES List only that part or portion of the water right that will be changed.											Proposed Changes (see "CODES" from previous page)	PROPOSED (the "to" or "on" lands) The listing as it would appear AFTER PROPOSED CHANGES are made.														
Twp	Rng	Sec	1/4	1/4	Tax Lot	Gvt Lot or DLC	Acres	Type of USE listed on Certificate	POD(s) or POA(s) (name or number from Table 1)	Priority Date		Twp	Rng	Sec	1/4	1/4	Tax Lot	Gvt Lot or DLC	Acres	New Type of USE	POD(s)/ POA(s) to be used (from Table 1)	Priority Date				
EXAMPLE																										
2	S	9	E	15	NE	NW	100		15.0	Irrigation	POD #1 POD #2	1901	POU/POD	2	S	9	E	1	NW	NW	500	1	10.0		POD #5	1901
														2	S	9	E	2	SW	NW	500		5.0		POD #6	1901
													POU/APOA	14	S	39	E	9	SW	NE	1800		2.5		POD # 1, 2 & 5	9-24-1973
													POU/APOA	14	S	39	E	9	SE	SE	1800		1.5		POD # 1, 2 & 5	9-24-1973
													POU/APOA	14	S	39	E	16	NE	SE	1800		6.0		POD # 1, 2 & 5	9-24-1973
													POU/APOA	14	S	39	E	15	NW	NE	800		1.0		POD # 1, 2 & 5	9-24-1973
													POU/APOA	14	S	39	E	15	SW	NE	1800		8.2		POD # 1, 2 & 5	9-24-1973
													POU/APOA	14	S	39	E	15	SW	NE	1800		2.3	supp irr	POD # 1, 2 & 5	9-24-1973
													POU/APOA	14	S	39	E	15	NE	NW	1800		32.3		POD # 1, 2 & 5	9-24-1973
													POU/APOA	14	S	39	E	15	NW	NW	1800		27.1		POD # 1, 2 & 5	9-24-1973
													POU/APOA	14	S	39	E	15	SW	NW	2200		1.0		POD # 1, 2 & 5	9-24-1973
													POU/APOA	14	S	39	E	15	SE	NW	1800		28.4		POD # 1, 2 & 5	9-24-1973
TOTAL ACRES:												TOTAL ACRES:											110.3			

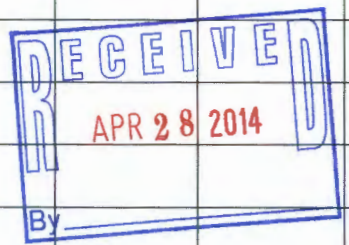

Additional remarks: **2.3 Acres of Primary Ground Water Irrigation Being Diminished to Supplemental Irrigation.**

Please use and attach additional pages of Table 2 as needed.
See page 6 for instructions.

Do you have questions about how to fill-out the tables?
Contact the Department at 503-986-0900 and ask for Transfer Staff.

Table 2. Description of Changes to Water Right Certificate # 46075 *Revised 4/25/2014 DEG*

List the change proposed for the acreage in each 1/4 1/4. If more than one change is proposed, specify the acreage associated with each change.
If there is more than one POD/POA involved in the proposed changes, specify the acreage associated with each POD/POA.

AUTHORIZED (the "from" or "off" lands) The listing that appears on the certificate BEFORE PROPOSED CHANGES List only that part or portion of the water right that will be changed.											Proposed Changes (see "CODES" from previous page)	PROPOSED (the "to" or "on" lands) The listing as it would appear AFTER PROPOSED CHANGES are made.														
Twp	Rng	Sec	1/4	1/4	Tax Lot	Gvt Lot or DLC	Acres	Type of USE listed on Certificate	POD(s) or POA(s) (name or number from Table 1)	Priority Date		Twp	Rng	Sec	1/4	1/4	Tax Lot	Gvt Lot or DLC	Acres	New Type of USE	POD(s)/ POA(s) to be used (from Table 1)	Priority Date				
EXAMPLE																										
2	S	9	E	15	NE	NW	100		15.0	Irrigation	POD #1 POD #2	1901	POU/POD	2	S	9	E	1	NW	NW	500	1	10.0		POD #5	1901
														2	S	9	E	2	SW	NW	500		5.0		POD #6	1901
													POU/APOA	14	S	39	E	15	SE	NE	1800		17.0		POD # 1, 2 & 5	9-24-1973
													POU/APOA	14	S	39	E	15	NE	SW	2200		0.2		POD # 1, 2 & 5	9-24-1973
													POU/APOA	14	S	39	E	15	NW	NE	800		0.1		POD # 1, 2 & 5	9-24-1973
													POU/APOA	14	S	39	E	15	SW	NE	800		16.4		POD # 1, 2 & 5	9-24-1973
													POU/APOA	14	S	39	E	15	SE	NW	1800		3.2		POD # 1, 2 & 5	9-24-1973
TOTAL ACRES:													TOTAL ACRES:							36.9						

RECEIVED
 APR 28 2014
 By _____

Additional remarks: **2.3 Acres of Primary Ground Water Irrigation Being Diminished to Supplemental Irrigation.**

TRANSFER MAP TO ACCOMPANY APPLICATION TO ADD POINTS OF APPROPRIATION AND CHANGE PLACE OF USE FOR WILKS RANCH OREGON LIMITED

TAX LOTS 900, 1800, & 2200
IN TOWNSHIP 14 SOUTH, RANGE 39 EAST, W.M.
MALHEUR COUNTY, OREGON

10⁵ AC Primary
C 1550
8⁷ AC SUPP
From C#
46075
+ 2³ AC Primary
to SUPP.
10⁵ AC SUPP

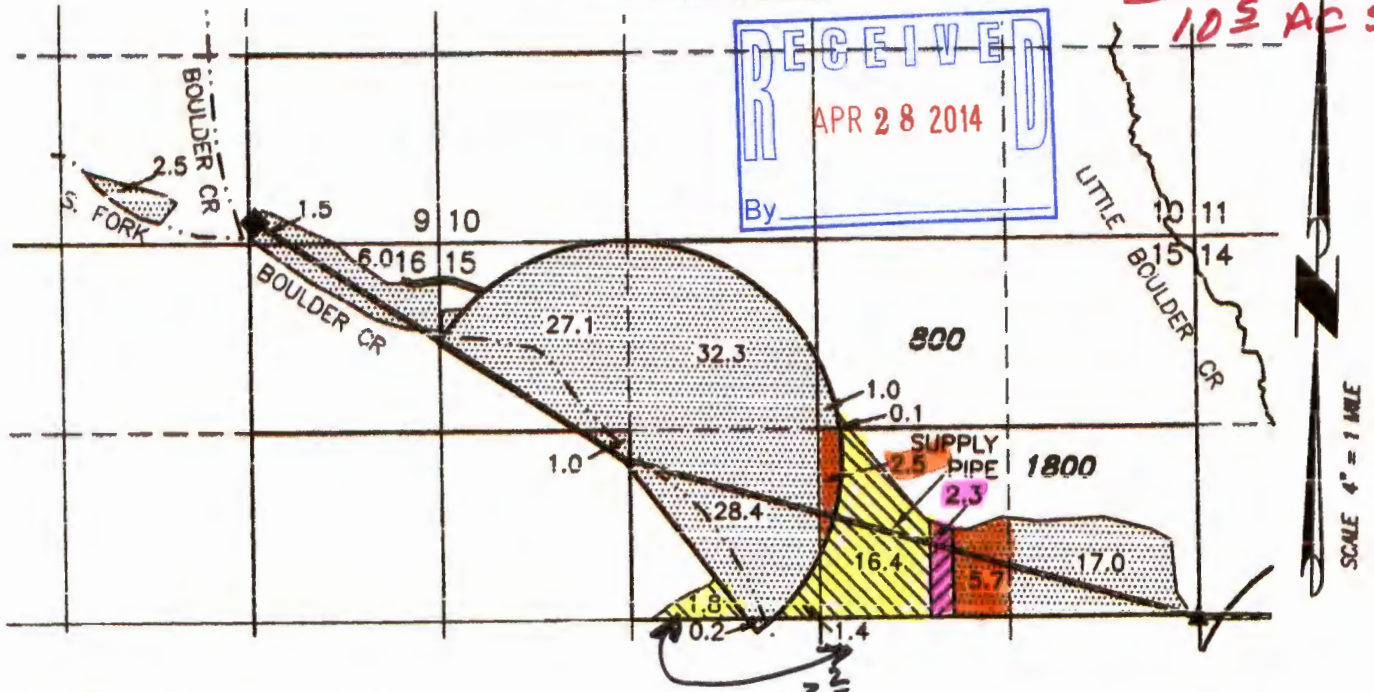

◆ EXISTING POA 1 (MCCOY) MALH 018 IS LOCATED IN THE SE 1/4 SE 1/4 SECTION 9, T13S R39E, W.M. LOCATED 150 FEET NORTH AND 1270 FEET WEST FROM THE SOUTHEAST CORNER OF SECTION 9.
PROPOSED POA 5 (BEAM) NOT CONSTRUCTED IS LOCATED 100 FEET NORTHEAST FROM POA 1 (MCCOY).

▲ PROPOSED POA 2 (GINNY) MALH 2932 IS LOCATED IN THE NW 1/4 SW 1/4 SECTION 14, T14S R39E, W.M. LOCATED 2620 FEET NORTH AND 0 FEET EAST FROM THE SOUTHWEST CORNER OF SECTION 14.

- 125.2 ACRES SUPPLEMENTAL RIGHTS FROM CERTIFICATE #46075 (G-5926 1973), AS SHOWN.
- 2.3 ACRES PRIMARY RIGHTS CHANGED FROM CERTIFICATE #46075 (G-5926 1973), AS SHOWN.
- 19.7 ACRES PRIMARY RIGHTS FROM CERTIFICATE #46075 (G-5926 1973), AS SHOWN.

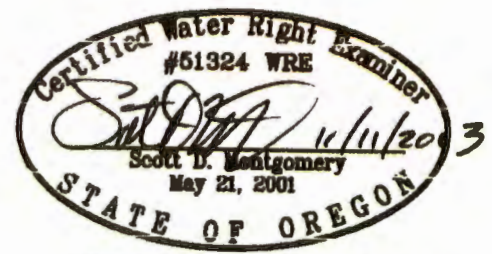

RENEWAL DATE: 12/31/2014

THIS MAP IS FOR THE PURPOSE OF LOCATING A WATER RIGHT ONLY AND HAS NO INTENT TO PROVIDE LEGAL DIMENSIONS OR THE LOCATION OF PROPERTY LINES.

<p>PROJECT No. 13-006</p> <p>PREPARED AT THE REQUEST OF:</p> <p>WILKS RANCH OREGON LTD. 4945 WILLOW CREEK ROAD IRONSIDE, OR 97908</p>	<p>ALL POINTS ENGINEERING & SURVEYING, INC.</p> <p>P.O. BOX 767 (CRR) TERREBONNE, OREGON 97760 (541) 548-5833 PH (541) 585-4602 FX www.APEandS.com</p>
---	---

Good

TRANSFER MAP TO ACCOMPANY APPLICATION TO CHANGE PLACE OF USE FOR WILKS RANCH OREGON LIMITED

1550

RECEIVED

APR 28 2014

By _____

TAX LOTS 800, 1800, & 2200
IN TOWNSHIP 14 SOUTH, RANGE 39 EAST, W.M.
MALHEUR COUNTY, OREGON

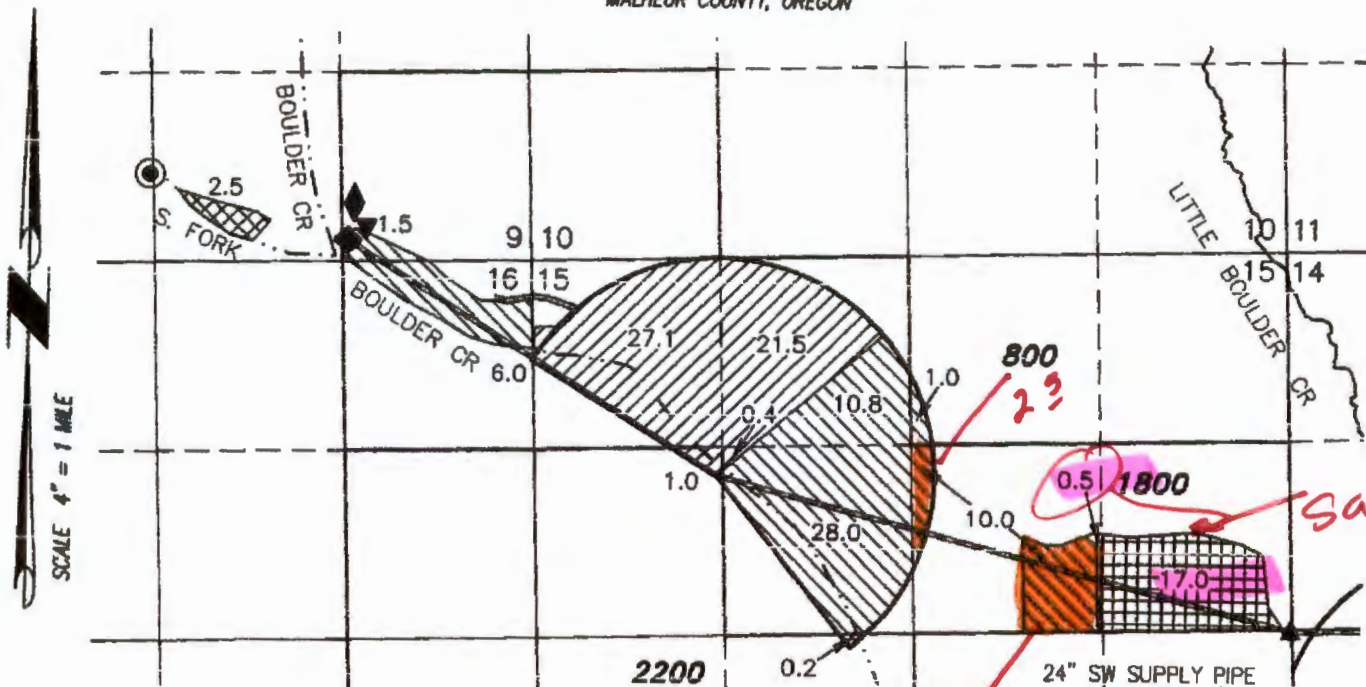

- ◆ SYSTEM BULGE - 700 FT X 100 FT 6 FT DEEP OPEN POND
- ⊙ EXISTING POD (BEAM) IS LOCATED IN THE SE 1/4 SW 1/4 SECTION 9, T14S R39E, W.M. LOCATED 600 FEET NORTH AND 80 FEET WEST FROM THE SOUTH 1/4 CORNER OF SECTION 9.

- 50.0 ACRES PRIMARY RIGHTS FROM CERTIFICATE #1550 (1881), AS SHOWN.
- 57.5 ACRES PRIMARY RIGHTS FROM CERTIFICATE #1550 (1890), AS SHOWN.
- 2.5 ACRES PRIMARY RIGHTS FROM CERTIFICATE #1550 (1905), AS SHOWN.
- 17.5 ACRES PRIMARY RIGHTS FROM CERTIFICATE #1550 (1907), AS SHOWN.

$$\begin{array}{r} 25 \\ 75 \\ \hline 100 \text{ AC (1880)} \\ + 05 \text{ (1907)} \\ \hline 105 \text{ AC Primary} \end{array}$$

RENEWAL DATE: 12/31/2014

THIS MAP IS FOR THE PURPOSE OF LOCATING A WATER RIGHT ONLY AND HAS NO INTENT TO PROVIDE LEGAL DIMENSIONS OR THE LOCATION OF PROPERTY LINES.

PROJECT No. 13-006

PREPARED AT THE REQUEST OF:

WILKS RANCH OREGON LTD.
4945 WILLOW CREEK ROAD
IRONSIDE, OR 97908

ALL POINTS ENGINEERING
& SURVEYING, INC.

P.O. BOX 767
TERREBONNE, OREGON 97760
(541) 548-5833 PH
(541) 585-4602 FX
www.APEandS.com

Please use and attach additional pages of Table 2 as needed.
See page 6 for instructions.

Do you have questions about how to fill-out the tables?
Contact the Department at 503-986-0900 and ask for Transfer Staff.

Table 2. Description of Changes to Water Right Certificate # 44770

Revised 4/25/2014 DRG

List the change proposed for the acreage in each 1/4 1/4. If more than one change is proposed, specify the acreage associated with each change.
If there is more than one POD/POA involved in the proposed changes, specify the acreage associated with each POD/POA.

AUTHORIZED (the "from" or "off" lands) The listing that appears on the certificate BEFORE PROPOSED CHANGES List only that part or portion of the water right that will be changed.											Proposed Changes (see "CODES" from previous page)	PROPOSED (the "to" or "on" lands) The listing as it would appear AFTER PROPOSED CHANGES are made.														
Twp	Rng	Sec	1/4	1/4	Tax Lot	Gvt Lot or DLC	Acres	Type of USE listed on Certificate	POD(s) or POA(s) (name or number from Table 1)	Priority Date		Twp	Rng	Sec	1/4	1/4	Tax Lot	Gvt Lot or DLC	Acres	New Type of USE	POD(s)/ POA(s) to be used (from Table 1)	Priority Date				
EXAMPLE																										
2	S	9	E	15	NE	NW	100		15.0	Irrigation	POD #1 POD #2	1901	POU/POD	2	S	9	E	1	NW	NW	500	1	10.0		POD #5	1901
														2	S	9	E	2	SW	NW	500		5.0		POD #6	1901
													POU/APOA	14	S	39	E	13	SW	NE	2000		18.3		POA 2, 3 & 4	1-2-1969
													POU/APOA	14	S	39	E	13	SE	NE	2000		21.0		POA 2, 3 & 4	1-2-1969
													POU/APOA	14	S	39	E	13	NE	SW	2000		7.9	✓	POA 2, 3 & 4	1-2-1969
													POU/APOA	14	S	39	E	13	NE	SE	2000		37.8	✓	POA 2, 3 & 4	1-2-1969
													POU/APOA	14	S	39	E	13	NW	SE	2000		36.7		POA 2, 3 & 4	1-2-1969
													POU/APOA	14	S	39	E	13	SW	SE	2000		6.7		POA 2, 3 & 4	1-2-1969
													POU/APOA	14	S	39	E	13	SE	SE	2000		7.3		POA 2, 3 & 4	1-2-1969
TOTAL ACRES:												TOTAL ACRES:										135.7				



Additional remarks: This page, supplemental rights.

**TRANSFER MAP TO ACCOMPANY
APPLICATION TO ADD POINTS OF
APPROPRIATION AND CHANGE PLACE
OF USE FOR
WILKS RANCH OREGON LIMITED**

TAX LOTS 800, 1800, & 2200
IN TOWNSHIP 14 SOUTH, RANGE 39 EAST, W.M.
MALHEUR COUNTY, OREGON

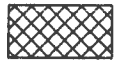
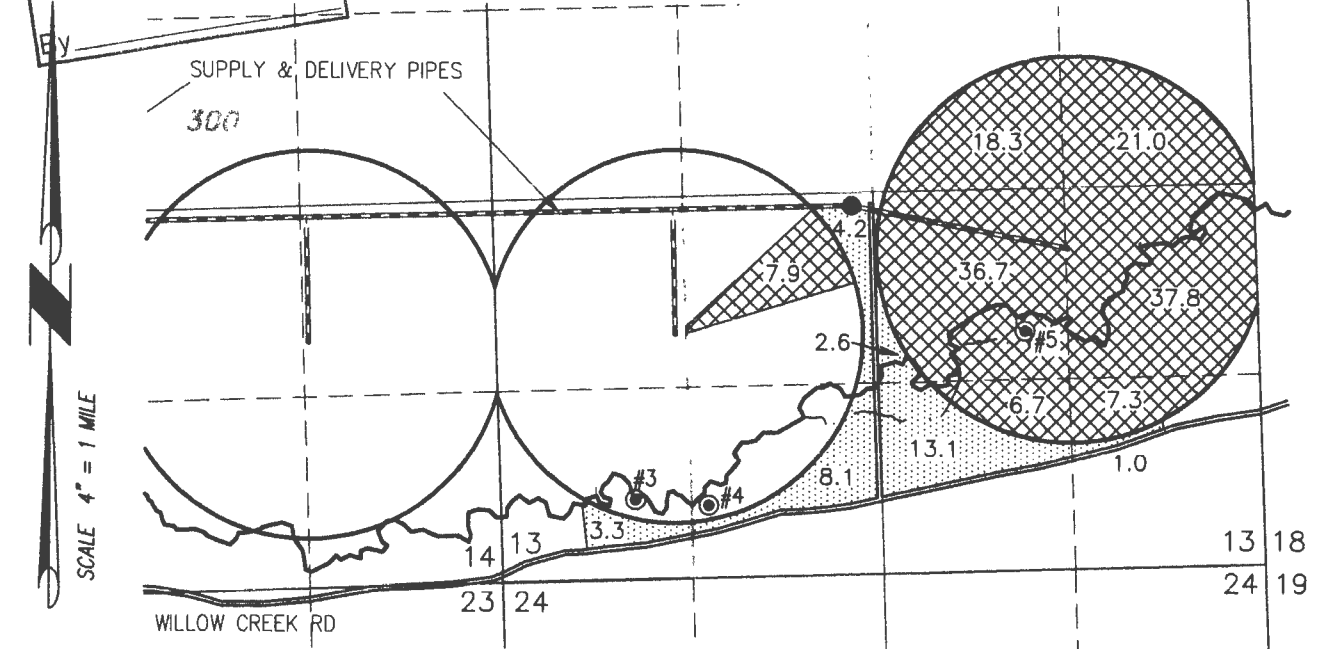

135.7 ACRES SUPPLEMENTAL RIGHTS FROM CERTIFICATE #44770 (G-4466 1969), AS SHOWN.

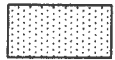

32.3 ACRES PRIMARY RIGHTS FROM CERTIFICATE #44770 (G-4466 1969), AS SHOWN.

- ▲ PROPOSED POA 2 MALH 2932 (GINNY) IS LOCATED IN THE NW 1/4 SW 1/4 SECTION 14, T14S R39E, W.M. LOCATED 2620 FEET NORTH AND 0 FEET EAST FROM THE SOUTHWEST CORNER OF SECTION 14.
- EXISTING POA 4 MALH 15 & 2510 (HOWARD) IS LOCATED IN THE NE 1/4 SW 1/4 SECTION 13, T14S R39E, W.M. LOCATED 2540 FEET NORTH AND 2460 FEET EAST FROM THE SOUTHWEST CORNER OF SECTION 13.
- PROPOSED POA 3 (LANE) IS LOCATED IN THE NW 1/4 SE 1/4 SECTION 14, T14S R39E, W.M. LOCATED 2040 FEET NORTH AND 2580 FEET WEST FROM THE SOUTHWEST CORNER OF SECTION 14.

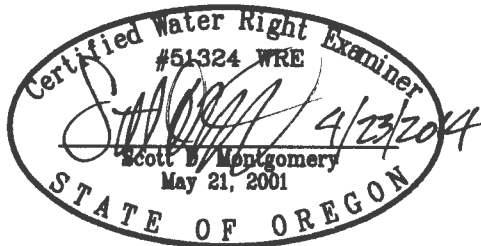

RENEWAL DATE: 12/31/2014

THIS MAP IS FOR THE PURPOSE OF LOCATING A WATER RIGHT ONLY AND HAS NO INTENT TO PROVIDE LEGAL DIMENSIONS OR THE LOCATION OF PROPERTY LINES.

PROJECT No. 13-006

PREPARED AT THE REQUEST OF:
WILKS RANCH OREGON LTD.
4945 WILLOW CREEK ROAD
IRONSIDE, OR 97908

**ALL POINTS ENGINEERING
& SURVEYING, INC.**



P.O. BOX 767 (CRR)
TERREBONNE, OREGON 97760
(541) 548-5833 PH
(541) 585-4602 FX
www.APEandS.com

Please use and attach additional pages of Table 2 as needed.
See page 6 for instructions.

Do you have questions about how to fill-out the tables?
Contact the Department at 503-986-0900 and ask for Transfer Staff.

Table 2. Description of Changes to Water Right Certificate # 44017 ✓ Amended 4/16/14 DRG

List the change proposed for the acreage in each 1/4 1/4. If more than one change is proposed, specify the acreage associated with each change.
If there is more than one POD/POA involved in the proposed changes, specify the acreage associated with each POD/POA.

AUTHORIZED (the "from" or "off" lands) The listing that appears on the certificate BEFORE PROPOSED CHANGES List only that part or portion of the water right that will be changed.											Proposed Changes (see "CODES" from previous page)	PROPOSED (the "to" or "on" lands) The listing as it would appear AFTER PROPOSED CHANGES are made.														
Twp	Rng	Sec	1/4	1/4	Tax Lot	Gvt Lot or DLC	Acres	Type of USE listed on Certificate	POD(s) or POA(s) (name or number from Table 1)	Priority Date		Twp	Rng	Sec	1/4	1/4	Tax Lot	Gvt Lot or DLC	Acres	New Type of USE	POD(s)/POA(s) to be used (from Table 1)	Priority Date				
EXAMPLE																										
2	S	9	E	15	NE	NW	100		15.0	Irrigation	POD #1 POD #2	1901	POU/POD	2	S	9	E	1	NW	NW	500	1	10.0		POD #5	1901
														2	S	9	E	2	SW	NW	500		5.0		POD #6	1901
													POU	14	S	39	E	13	SW	NW	300		5.0		POD # 1 & 2	1885
													POU	14	S	39	E	13	NW	SW	300		37.9		POD # 1 & 2	1885
													POU	14	S	39	E	13	SW	SW	300		19.2		POD # 1 & 2	1885
													POU	14	S	39	E	13	NE	SW	300		3.9		POD # 1 & 2	1885
													POU	14	S	39	E	13	SE	NW	300		3.0		POD # 1 & 2	1885
<div style="border: 1px solid black; padding: 5px; display: inline-block;"> <p style="font-size: 2em; margin: 0;">RECEIVED</p> <p style="margin: 0;">APR 28 2014</p> <p style="margin: 0;">By _____</p> </div>																										
TOTAL ACRES:												TOTAL ACRES:											69.0			

Additional remarks: _____.

TRANSFER MAP TO ACCOMPANY APPLICATION TO CHANGE POINT OF DIVERSION AND PLACE OF USE FOR WILKS RANCH OREGON LIMITED

RECEIVED

APR 28 2014

By _____

TAX LOT 300
IN TOWNSHIP 14 SOUTH, RANGE 39 EAST, W.M.
MALHEUR COUNTY, OREGON

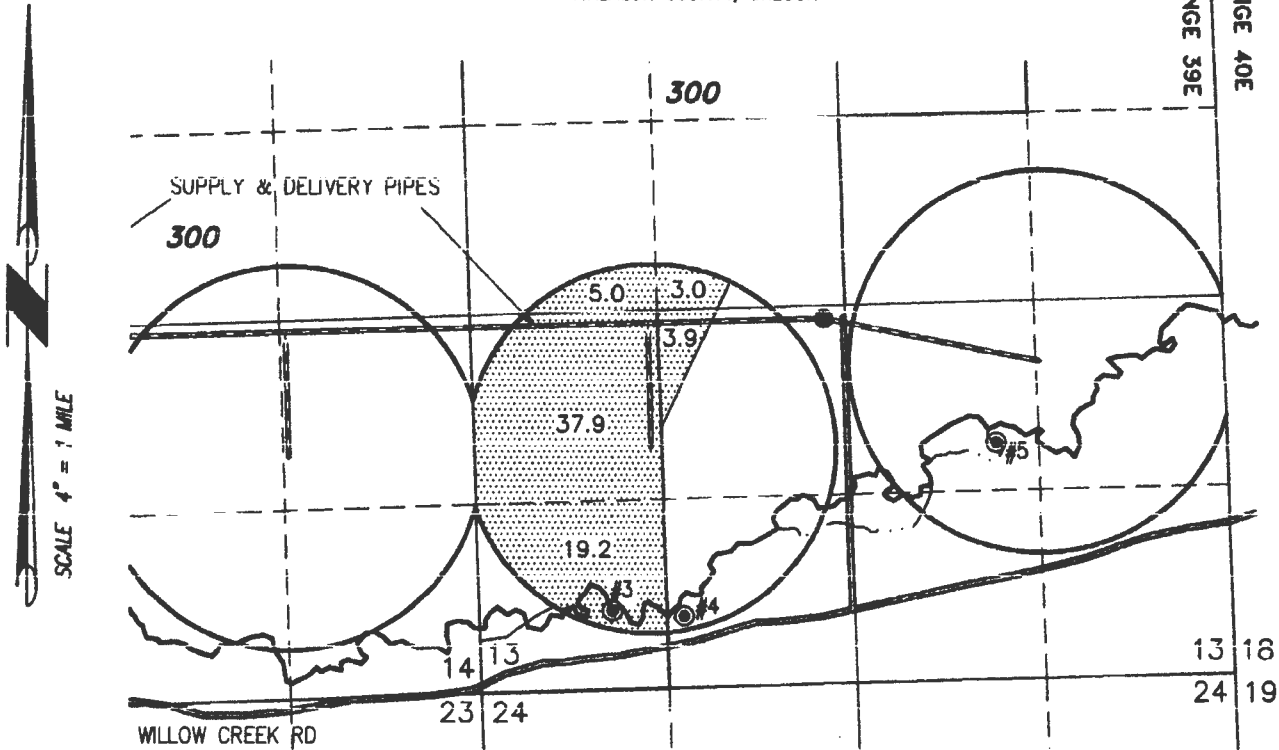

69.0 ACRES PRIMARY RIGHTS FROM CERTIFICATE #44017 (1879) AS SHOWN.

SYSTEM BULGE - 700 FT X 100 FT 6 FT DEEP OPEN POND

THIS MAP IS FOR THE PURPOSE OF LOCATING A WATER RIGHT ONLY AND HAS NO INTENT TO PROVIDE LEGAL DIMENSIONS OR THE LOCATION OF PROPERTY LINES.

- #1 POD IS LOCATED IN THE SW 1/4 SE 1/4 SECTION 15, T14S R39E, W.M. LOCATED 970 FEET NORTH AND 1885 FEET WEST FROM THE SOUTHEAST CORNER OF SECTION 15.
- #2 POD IS LOCATED IN THE SE 1/4 SE 1/4 SECTION 15, T14S R39E, W.M. LOCATED 1210 FEET NORTH AND 680 FEET WEST FROM THE SOUTHEAST CORNER OF SECTION 15.
- #3 POD IS LOCATED IN THE SW 1/4 SW 1/4 SECTION 13, T14S R39E, W.M. LOCATED 550 FEET NORTH AND 4300 FEET WEST FROM THE SOUTHEAST CORNER OF SECTION 13.
- #4 POD IS LOCATED IN THE SE 1/4 SW 1/4 SECTION 13, T14S R39E, W.M. LOCATED 500 FEET NORTH AND 3800 FEET WEST FROM THE SOUTHEAST CORNER OF SECTION 13.
- #5 POD IS LOCATED IN THE NW 1/4 SE 1/4 SECTION 13, T14S R39E, W.M. LOCATED 1650 FEET NORTH AND 1600 FEET WEST FROM THE SOUTHEAST CORNER OF SECTION 13.

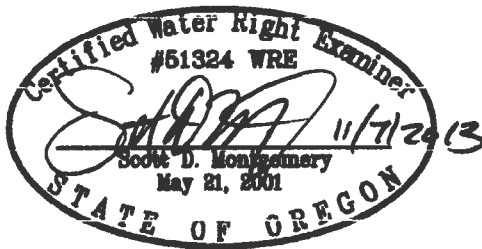

RENEWAL DATE: 12/31/2014

PROJECT No. 13-006

PREPARED AT THE REQUEST OF:
WILKS RANCH OREGON LTD.
4945 WILLOW CREEK ROAD
IRONSIDE, OR 97908

**ALL POINTS ENGINEERING
& SURVEYING, INC.**



P.O. BOX 767
TERREBONNE, OREGON 97760
(541) 548-5833 PH
(541) 585-4602 FX
www.APEandS.com

Please use and attach additional pages of Table 2 as needed.
See page 6 for instructions.

Do you have questions about how to fill-out the tables?
Contact the Department at 503-986-0900 and ask for Transfer Staff.

Table 2. Description of Changes to Water Right Certificate # 76983 *Amended 4/16/2014 DRG*
List the change proposed for the acreage in each 1/4 1/4. If more than one change is proposed, specify the acreage associated with each change.
If there is more than one POD/POA involved in the proposed changes, specify the acreage associated with each POD/POA.

AUTHORIZED (the "from" or "off" lands) The listing that appears on the certificate BEFORE PROPOSED CHANGES List only that part or portion of the water right that will be changed.											Proposed Changes (see "CODES" from previous page)	PROPOSED (the "to" or "on" lands) The listing as it would appear AFTER PROPOSED CHANGES are made.														
Twp	Rng	Sec	1/4	1/4	Tax Lot	Gvt Lot or DLC	Acres	Type of USE listed on Certificate	POD(s) or POA(s) (name or number from Table 1)	Priority Date		Twp	Rng	Sec	1/4	1/4	Tax Lot	Gvt Lot or DLC	Acres	New Type of USE	POD(s)/POA(s) to be used (from Table 1)	Priority Date				
EXAMPLE																										
2	S	9	E	15	NE	NW	100		15.0	Irrigation	POD #1 POD #2	1901	POU/POD	2	S	9	E	1	NW	NW	500	1	10.0		POD #5	1901
														2	S	9	E	2	SW	NW	500		5.0		POD #6	1901
													POU/APOA	14	S	39	E	13	SW	NW	300		5.0		POA 2, 3 & 4	6-24-1991
													POU/APOA	14	S	39	E	13	SE	NW	300		3.8		POA 2, 3 & 4	6-24-1991
													POU/APOA	14	S	39	E	13	NE	SW	2000		33.5	✓	POA 2, 3 & 4	6-24-1991
													POU/APOA	14	S	39	E	13	SE	SW	2000		17.7		POA 2, 3 & 4	6-24-1991
													POU/APOA	14	S	39	E	14	SW	NW	300		12.0		POA 2, 3 & 4	6-24-1991
													POU/APOA	14	S	39	E	14	NE	SW	300		2.5		POA 2, 3 & 4	6-24-1991
													POU/APOA	14	S	39	E	14	NW	SW	300		6.4		POA 2, 3 & 4	6-24-1991
													POU/APOA	14	S	39	E	14	SW	SW	300		19.0		POA 2, 3 & 4	6-24-1991
													POU/APOA	14	S	39	E	14	SE	SW	300		23.1		POA 2, 3 & 4	6-24-1991
													POU/APOA	14	S	39	E	14	SW	SE	300		8.0		POA 2, 3 & 4	6-24-1991
TOTAL ACRES:											TOTAL ACRES:											129.0				

RECEIVED
 APR 28 2014
 By _____

Additional remarks: _____.

Please use and attach additional pages of Table 2 as needed.
See page 6 for instructions.

Do you have questions about how to fill-out the tables?
Contact the Department at 503-986-0900 and ask for Transfer Staff.

Table 2. Description of Changes to Water Right Certificate # 76983 Amended 4/16/2014 DRG

List the change proposed for the acreage in each 1/4 1/4. If more than one change is proposed, specify the acreage associated with each change.
If there is more than one POD/POA involved in the proposed changes, specify the acreage associated with each POD/POA.

AUTHORIZED (the "from" or "off" lands) The listing that appears on the certificate BEFORE PROPOSED CHANGES List only that part or portion of the water right that will be changed.											Proposed Changes (see "CODES" from previous page)	PROPOSED (the "to" or "on" lands) The listing as it would appear AFTER PROPOSED CHANGES are made.														
Twp	Rng	Sec	1/4	1/4	Tax Lot	Gvt Lot or DLC	Acres	Type of USE listed on Certificate	POD(s) or POA(s) (name or number from Table 1)	Priority Date		Twp	Rng	Sec	1/4	1/4	Tax Lot	Gvt Lot or DLC	Acres	New Type of USE	POD(s)/ POA(s) to be used (from Table 1)	Priority Date				
EXAMPLE																										
2	S	9	E	15	NE	NW	100		15.0	Irrigation	POD #1 POD #2	1901	POU/POD	2	S	9	E	1	NW	NW	500	1	10.0		POD #5	1901
														2	S	9	E	2	SW	NW	500		5.0		POD #6	1901
													POU/APOA	14	S	39	E	13	NW	SW	300		10.6	✓	POA 2, 3 & 4	6-24-1991
													POU/APOA	14	S	39	E	14	SE	SE	300		15.4		POA 2, 3 & 4	6-24-1991
RECEIVED APR 28 2014 By _____																										
TOTAL ACRES:											TOTAL ACRES: 28.0															

Additional remarks: Page 2.

**TRANSFER MAP TO ACCOMPANY
APPLICATION TO ADD POINTS OF
APPROPRIATION AND CHANGE PLACE
OF USE FOR
WILKS RANCH OREGON LIMITED**

TAX LOTS 800, 1800, & 2200
IN TOWNSHIP 14 SOUTH, RANGE 39 EAST, W.M.
MALHEUR COUNTY, OREGON

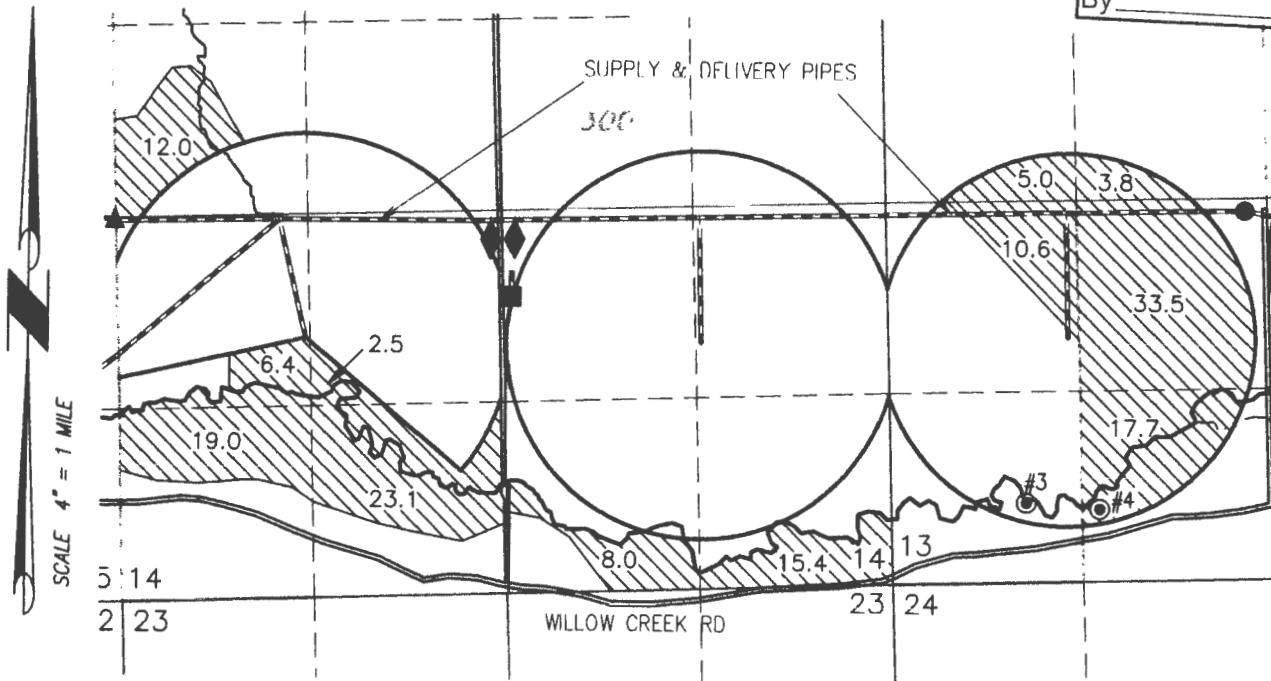
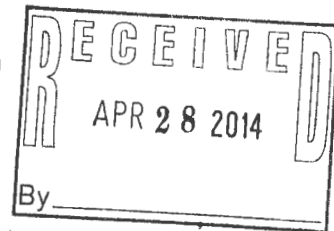

▲ POA 2 MALH 2932 "GINNY" IS LOCATED IN THE NW 1/4 SW 1/4 SECTION 14, T14S R39E, W.M. LOCATED 2620 FEET NORTH AND 0 FEET EAST FROM THE SOUTHWEST CORNER OF SECTION 14.

● POA 4 MALH 15 & 2510 "HOWARD" IS LOCATED IN THE NE 1/4 SW 1/4 SECTION 13, T14S R39E, W.M. LOCATED 2540 FEET NORTH AND 2460 FEET EAST FROM THE SOUTHWEST CORNER OF SECTION 13.

■ POA 3 "LANE" IS LOCATED IN THE NW 1/4 SE 1/4 SECTION 14, T14S R39E, W.M. LOCATED 2040 FEET NORTH AND 2580 FEET WEST FROM THE SOUTHWEST CORNER OF SECTION 14.

157.0 ACRES SUPPLEMENTAL RIGHTS FROM CERTIFICATE #76983 (G-11713 1991), AS SHOWN.

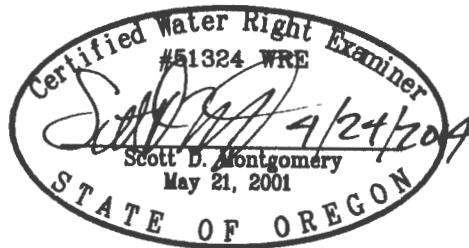

RENEWAL DATE: 12/31/2014

THIS MAP IS FOR THE PURPOSE OF LOCATING A WATER RIGHT ONLY AND HAS NO INTENT TO PROVIDE LEGAL DIMENSIONS OR THE LOCATION OF PROPERTY LINES.

PROJECT No. 13-006

PREPARED AT THE REQUEST OF:

WILKS RANCH OREGON LTD.
4945 WILLOW CREEK ROAD
IRONSIDE, OR 97908

**ALL POINTS ENGINEERING
& SURVEYING, INC.**



P.O. BOX 767 (CRR)
TERREBONNE, OREGON 97760
(541) 548-5833 PH
(541) 585-4602 FX
www.APEandS.com

Please use and attach additional pages of Table 2 as needed.
See page 6 for instructions.

Do you have questions about how to fill-out the tables?
Contact the Department at 503-986-0900 and ask for Transfer Staff.

Table 2. Description of Changes to Water Right Certificate # 44016

Revised 4/25/2014

List the change proposed for the acreage in each 1/4 1/4. If more than one change is proposed, specify the acreage associated with each change.
If there is more than one POD/POA involved in the proposed changes, specify the acreage associated with each POD/POA.

AUTHORIZED (the "from" or "off" lands) The listing that appears on the certificate BEFORE PROPOSED CHANGES List only that part or portion of the water right that will be changed.											Proposed Changes (see "CODES" from previous page)	PROPOSED (the "to" or "on" lands) The listing as it would appear AFTER PROPOSED CHANGES are made.														
Twp	Rng	Sec	1/4	1/4	Tax Lot	Gvt Lot or DLC	Acres	Type of USE listed on Certificate	POD(s) or POA(s) (name or number from Table 1)	Priority Date		Twp	Rng	Sec	1/4	1/4	Tax Lot	Gvt Lot or DLC	Acres	New Type of USE	POD(s)/POA(s) to be used (from Table 1)	Priority Date				
EXAMPLE																										
2	S	9	E	15	NE	NW	100		15.0	Irrigation	POD #1 POD #2	1901	POU/POD	2	S	9	E	1	NW	NW	500	1	10.0		POD #5	1901
														2	S	9	E	2	SW	NW	500		5.0		POD #6	1901
													POU	14	S	39	E	14	SW	NE	300		5.3		POD # 1 & 2	1874
													POU	14	S	39	E	14	NE	SE	300		2.8	✓	POD # 1 & 2	1874
													POU	14	S	39	E	14	NW	SE	300		33.9	✓	POD # 1 & 2	1874
													POU	14	S	39	E	14	SW	SE	300		20.0		POD # 1 & 2	1874
													POU	14	S	39	E	14	SE	SE	300		18.0	✓	POD # 1 & 2	1874
													POU	14	S	39	E	14	SE	NE	300		5.9		POD # 1 & 2	1877
													POU	14	S	39	E	14	NE	SE	300		35.2	✓	POD # 1 & 2	1877
													POU	14	S	39	E	14	SE	SE	300		4.1	✓	POD # 1 & 2	1877
													POU	14	S	39	E	14	NE	SW	300		25.3	✓	POD # 1 & 2	1877
													POU	14	S	39	E	14	SE	SW	300		4.5		POD # 1 & 2	1877
TOTAL ACRES:												TOTAL ACRES:											155.0			



Additional remarks: _____

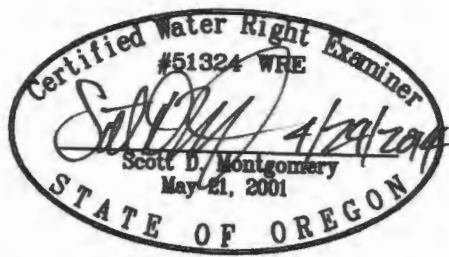

RENEWAL DATE: 12/31/2014

THIS MAP IS FOR THE PURPOSE OF LOCATING A WATER RIGHT ONLY AND HAS NO INTENT TO PROVIDE LEGAL DIMENSIONS OR THE LOCATION OF PROPERTY LINES.

TRANSFER MAP TO ACCOMPANY APPLICATION TO CHANGE POINT OF DIVERSION AND PLACE OF USE FOR WILKS RANCH OREGON LIMITED

TAX LOT 300 IN TOWNSHIP 14 SOUTH, RANGE 39 EAST, W.M. MALHEUR COUNTY, OREGON

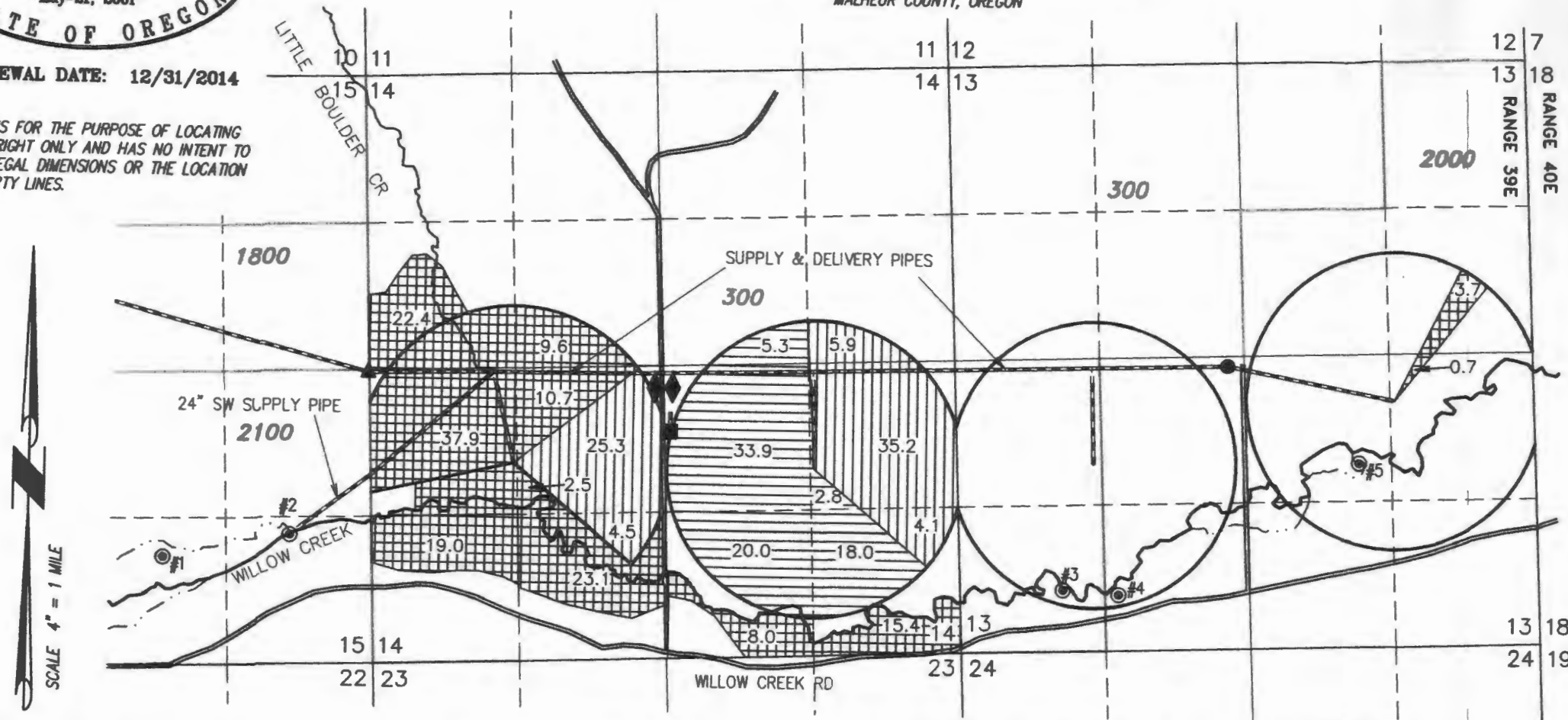

SCALE 4" = 1 MILE

- ◆ SYSTEM BULGE -- 700 FT X 100 FT 6 FT DEEP OPEN POND
- ▨ 80.0 ACRES PRIMARY RIGHTS FROM CERTIFICATE #44016 (1874) AS SHOWN.
- ▤ 75.0 ACRES PRIMARY RIGHTS FROM CERTIFICATE #44016 (1877) AS SHOWN.
- ▩ 153.0 ACRES PRIMARY RIGHTS FROM CERTIFICATE #44016 (1879) AS SHOWN.

- #1 POD IS LOCATED IN THE SW 1/4 SE 1/4 SECTION 15, T14S R39E, W.M. LOCATED 970 FEET NORTH AND 1885 FEET WEST FROM THE SOUTHEAST CORNER OF SECTION 15.
- #2 POD IS LOCATED IN THE SE 1/4 SE 1/4 SECTION 15, T14S R39E, W.M. LOCATED 1210 FEET NORTH AND 680 FEET WEST FROM THE SOUTHEAST CORNER OF SECTION 15.
- #3 POD IS LOCATED IN THE SW 1/4 SW 1/4 SECTION 13, T14S R39E, W.M. LOCATED 550 FEET NORTH AND 4300 FEET WEST FROM THE SOUTHEAST CORNER OF SECTION 13.
- #4 POD IS LOCATED IN THE SE 1/4 SW 1/4 SECTION 13, T14S R39E, W.M. LOCATED 500 FEET NORTH AND 3800 FEET WEST FROM THE SOUTHEAST CORNER OF SECTION 13.
- #5 POD IS LOCATED IN THE NW 1/4 SE 1/4 SECTION 13, T14S R39E, W.M. LOCATED 1650 FEET NORTH AND 1600 FEET WEST FROM THE SOUTHEAST CORNER OF SECTION 13.

RECEIVED
APR 28 2014
By _____

ALL POINTS ENGINEERING & SURVEYING, INC.
P.O. BOX 767
TERREBONNE, OREGON 97760
(541) 548-5833 PH
(541) 585-4602 FX
www.APEandS.com

PROJECT No. 13-006
PREPARED AT THE REQUEST OF:
WILKS RANCH OREGON LTD.
4945 WILLOW CREEK ROAD
IRONSIDE, OR 97908