

TRANSFER MAP TO ACCOMPANY
APPLICATION TO ADD POINTS OF
APPROPRIATION AND CHANGE PLACE
OF USE FOR
WILKS RANCH OREGON LIMITED

TAX LOTS 300, 1800, & 2200
IN TOWNSHIP 14 SOUTH, RANGE 39 EAST, W.M.
MALHEUR COUNTY, OREGON

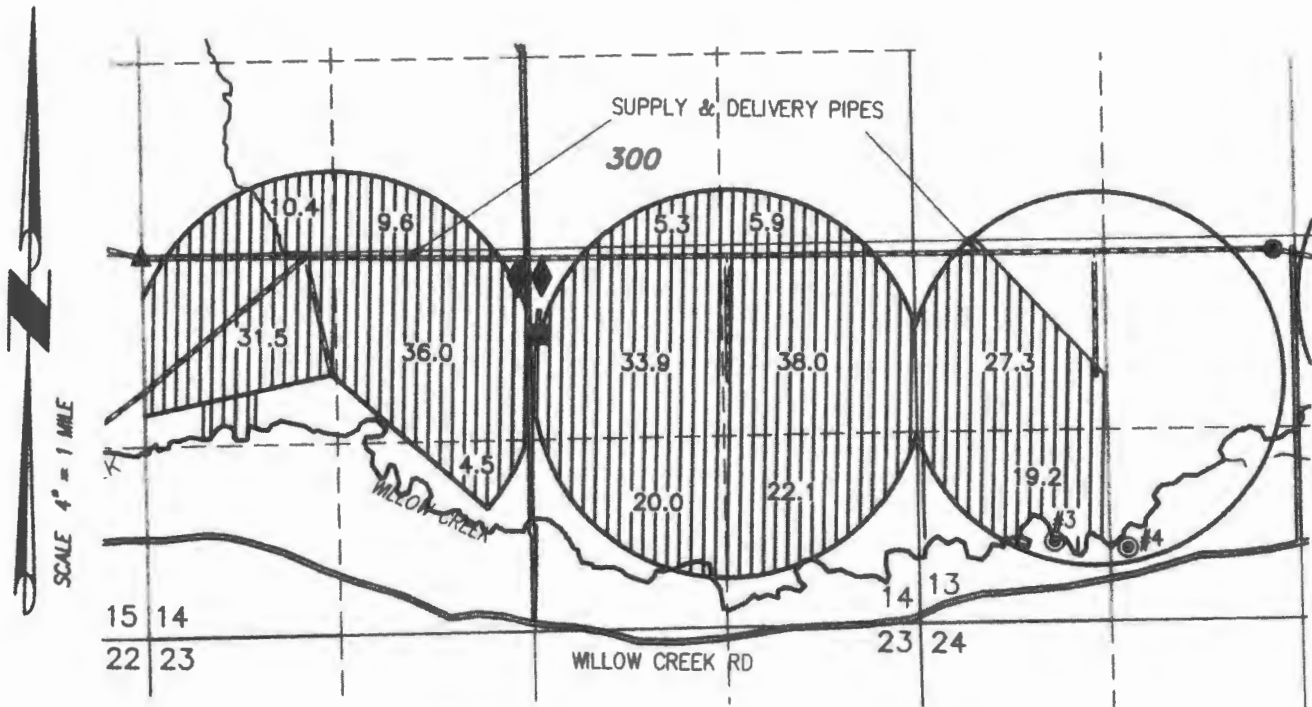

▲ EXISTING POA 2 MALH 2932 (GINNY) IS LOCATED IN THE NW 1/4 SW 1/4 SECTION 14, T14S R39E, W.M. LOCATED 2620 FEET NORTH AND 0 FEET EAST FROM THE SOUTHWEST CORNER OF SECTION 14.

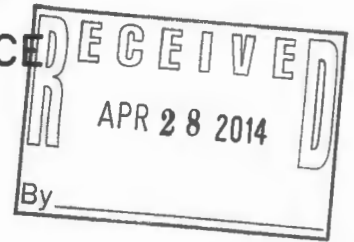

263.7 ACRES SUPPLEMENTAL RIGHTS FROM CERTIFICATE #22866 (U-367 1950), AS SHOWN.

● PROPOSED POA 4 MALH 15 & 2510 (HOWARD) IS LOCATED IN THE NE 1/4 SW 1/4 SECTION 13, T14S R39E, W.M. LOCATED 2540 FEET NORTH AND 2460 FEET EAST FROM THE SOUTHWEST CORNER OF SECTION 13.

■ PROPOSED POA 3 (LANE) IS LOCATED IN THE NW 1/4 SE 1/4 SECTION 14, T14S R39E, W.M. LOCATED 2040 FEET NORTH AND 2580 FEET WEST FROM THE SOUTHWEST CORNER OF SECTION 14.

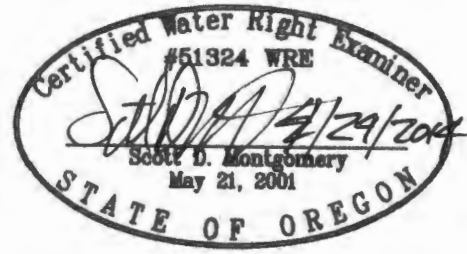

RENEWAL DATE: 12/31/2014

THIS MAP IS FOR THE PURPOSE OF LOCATING A WATER RIGHT ONLY AND HAS NO INTENT TO PROVIDE LEGAL DIMENSIONS OR THE LOCATION OF PROPERTY LINES.

PROJECT No. 13-006

PREPARED AT THE REQUEST OF:

WILKS RANCH OREGON LTD.
4945 WILLOW CREEK ROAD
IRONSIDE, OR 97908

ALL POINTS ENGINEERING
& SURVEYING, INC.



P.O. BOX 767 (CRR)
TERREBONNE, OREGON 97760
(541) 548-5833 PH
(541) 585-4602 FX
www.APEandS.com

TRANSFER MAP TO ACCOMPANY APPLICATION TO CHANGE POINT OF DIVERSION AND PLACE OF USE FOR WILKS RANCH OREGON LIMITED

TAX LOT 300
IN TOWNSHIP 14 SOUTH, RANGE 39 EAST, W.M.
MALHEUR COUNTY, OREGON

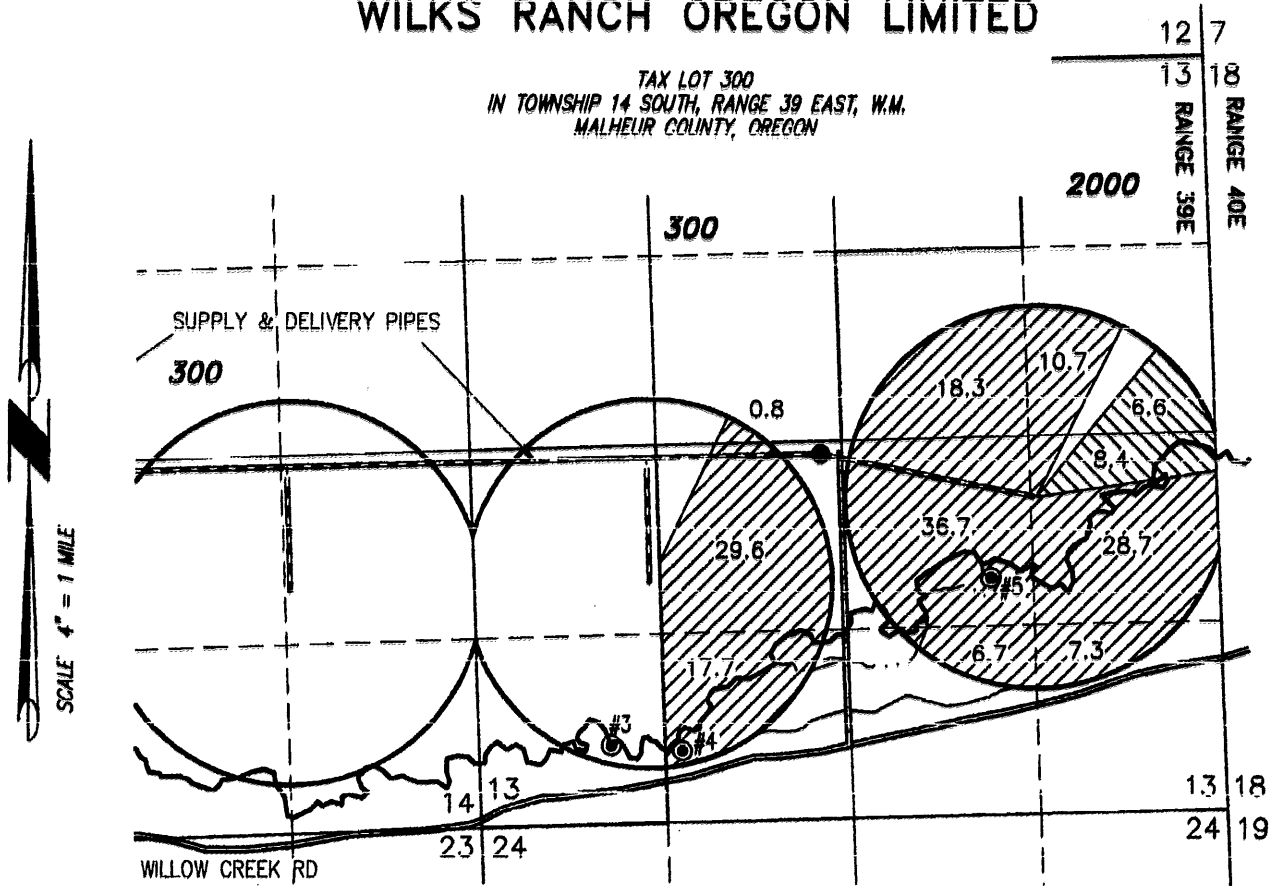

156.5 ACRES PRIMARY RIGHTS FROM CERTIFICATE #1582 (1880) AS SHOWN.



15.0 ACRES PRIMARY RIGHTS FROM CERTIFICATE #1582 (1885) AS SHOWN.

RECEIVED BY OWRD

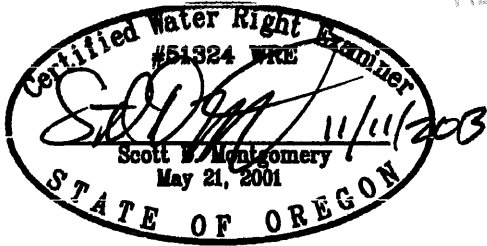

DEC 12 2013

SALEM, OR

RENEWAL DATE: 12/31/2014

THIS MAP IS FOR THE PURPOSE OF LOCATING A WATER RIGHT ONLY AND HAS NO INTENT TO PROVIDE LEGAL DIMENSIONS OR THE LOCATION OF PROPERTY LINES.

◆ SYSTEM BULGE - 700 FT X 100 FT 6 FT DEEP OPEN POND

- #1 POD IS LOCATED IN THE SW 1/4 SE 1/4 SECTION 15, T14S R39E, W.M. LOCATED 970 FEET NORTH AND 1885 FEET WEST FROM THE SOUTHEAST CORNER OF SECTION 15.
- #2 POD IS LOCATED IN THE SE 1/4 SE 1/4 SECTION 15, T14S R39E, W.M. LOCATED 1210 FEET NORTH AND 680 FEET WEST FROM THE SOUTHEAST CORNER OF SECTION 15.
- #3 POD IS LOCATED IN THE SW 1/4 SW 1/4 SECTION 13, T14S R39E, W.M. LOCATED 550 FEET NORTH AND 4300 FEET WEST FROM THE SOUTHEAST CORNER OF SECTION 13.
- #4 POD IS LOCATED IN THE SE 1/4 SW 1/4 SECTION 13, T14S R39E, W.M. LOCATED 500 FEET NORTH AND 3800 FEET WEST FROM THE SOUTHEAST CORNER OF SECTION 13.
- #5 POD IS LOCATED IN THE NW 1/4 SE 1/4 SECTION 13, T14S R39E, W.M. LOCATED 1650 FEET NORTH AND 1600 FEET WEST FROM THE SOUTHEAST CORNER OF SECTION 13.

PROJECT No. 13-006

PREPARED AT THE REQUEST OF:
WILKS RANCH OREGON LTD.
4945 WILLOW CREEK ROAD
IRONSIDE, OR 97908

**ALL POINTS ENGINEERING
& SURVEYING, INC.**



P.O. BOX 767 (CRR)
TERREBONNE, OREGON 97760
(541) 548-5833 PH
(541) 585-4602 FX
www.APEandS.com

TRANSFER MAP TO ACCOMPANY APPLICATION TO ADD POINTS OF APPROPRIATION AND CHANGE PLACE OF USE FOR WILKS RANCH OREGON LIMITED

TAX LOTS 900, 1800, & 2200
IN TOWNSHIP 14 SOUTH, RANGE 39 EAST, W.M.
MALHEUR COUNTY, OREGON

10⁵ AC Primary
C 1550
8⁷ AC SUPP
From C#
46075
+ 2³ AC Primary
to SUPP.
10⁵ AC SUPP

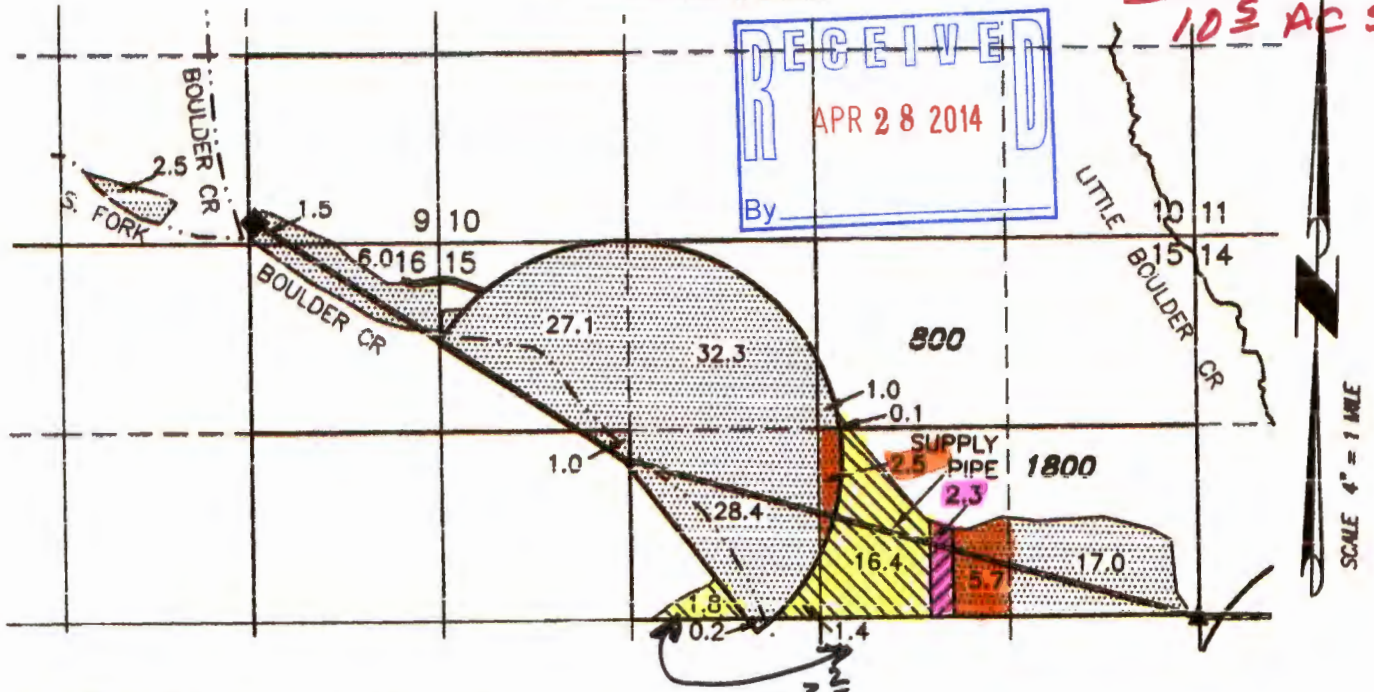

◆ EXISTING POA 1 (MCCOY) MALH 018 IS LOCATED IN THE SE 1/4 SE 1/4 SECTION 9, T13S R39E, W.M. LOCATED 150 FEET NORTH AND 1270 FEET WEST FROM THE SOUTHEAST CORNER OF SECTION 9.
PROPOSED POA 5 (BEAM) NOT CONSTRUCTED IS LOCATED 100 FEET NORTHEAST FROM POA 1 (MCCOY).

▲ PROPOSED POA 2 (GINNY) MALH 2932 IS LOCATED IN THE NW 1/4 SW 1/4 SECTION 14, T14S R39E, W.M. LOCATED 2620 FEET NORTH AND 0 FEET EAST FROM THE SOUTHWEST CORNER OF SECTION 14.

- 125.2 ACRES SUPPLEMENTAL RIGHTS FROM CERTIFICATE #46075 (G-5926 1973), AS SHOWN.
- 2.3 ACRES PRIMARY RIGHTS CHANGED FROM CERTIFICATE #46075 (G-5926 1973), AS SHOWN.
- 19.7 ACRES PRIMARY RIGHTS FROM CERTIFICATE #46075 (G-5926 1973), AS SHOWN.

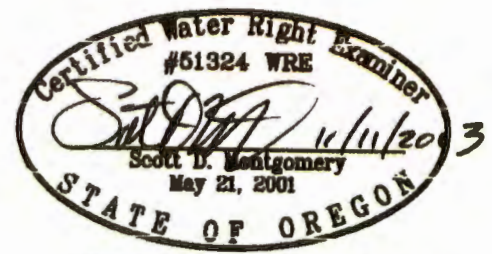

RENEWAL DATE: 12/31/2014

THIS MAP IS FOR THE PURPOSE OF LOCATING A WATER RIGHT ONLY AND HAS NO INTENT TO PROVIDE LEGAL DIMENSIONS OR THE LOCATION OF PROPERTY LINES.

<p>PROJECT No. 13-006</p> <p>PREPARED AT THE REQUEST OF:</p> <p>WILKS RANCH OREGON LTD. 4945 WILLOW CREEK ROAD IRONSIDE, OR 97908</p>	<p>ALL POINTS ENGINEERING & SURVEYING, INC.</p> <p>P.O. BOX 767 (CRR) TERREBONNE, OREGON 97760 (541) 548-5833 PH (541) 585-4602 FX www.APEandS.com</p>
---	---

Good

TRANSFER MAP TO ACCOMPANY APPLICATION TO CHANGE PLACE OF USE FOR WILKS RANCH OREGON LIMITED

RECEIVED
APR 28 2014
By _____

1550

TAX LOTS 800, 1800, & 2200
IN TOWNSHIP 14 SOUTH, RANGE 39 EAST, W.M.
MALHEUR COUNTY, OREGON

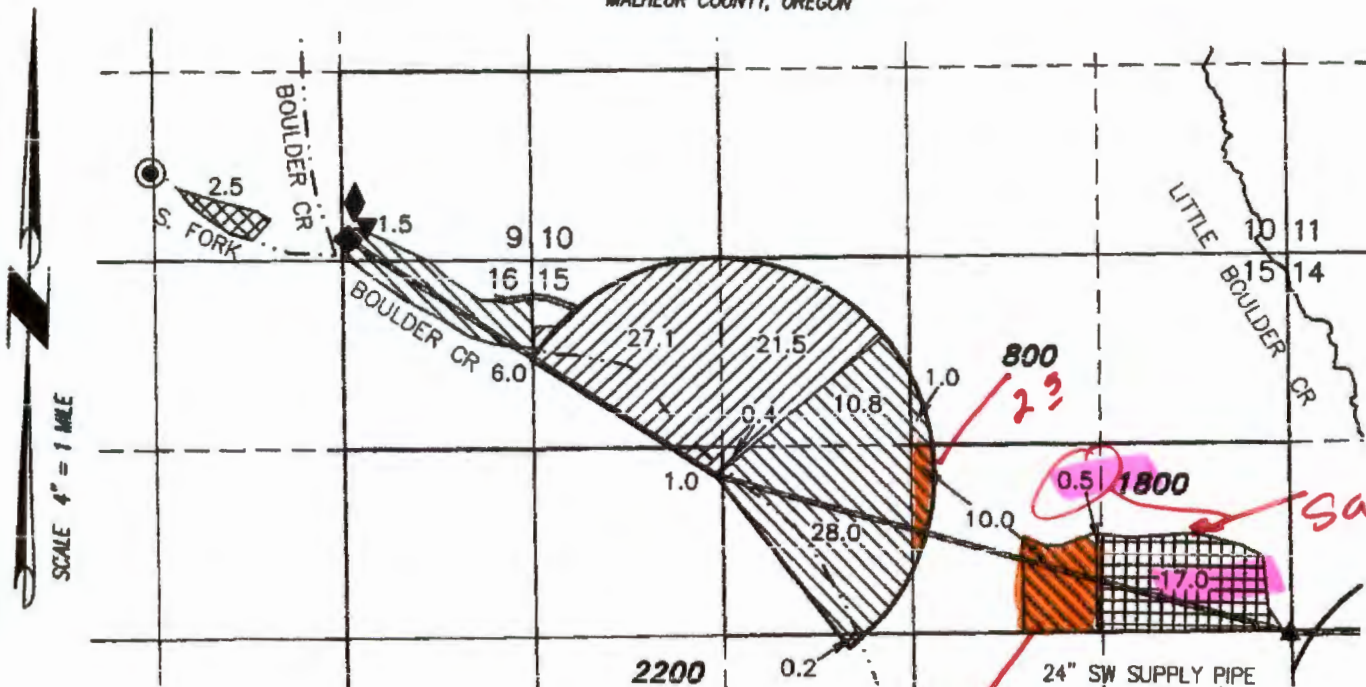

- ◆ SYSTEM BULGE - 700 FT X 100 FT 6 FT DEEP OPEN POND
- ⊙ EXISTING POD (BEAM) IS LOCATED IN THE SE 1/4 SW 1/4 SECTION 9, T14S R39E, W.M. LOCATED 600 FEET NORTH AND 80 FEET WEST FROM THE SOUTH 1/4 CORNER OF SECTION 9.

- 50.0 ACRES PRIMARY RIGHTS FROM CERTIFICATE #1550 (1881), AS SHOWN.
- 57.5 ACRES PRIMARY RIGHTS FROM CERTIFICATE #1550 (1890), AS SHOWN.
- 2.5 ACRES PRIMARY RIGHTS FROM CERTIFICATE #1550 (1905), AS SHOWN.
- 17.5 ACRES PRIMARY RIGHTS FROM CERTIFICATE #1550 (1907), AS SHOWN.



$$\begin{array}{r} 25 \\ 75 \\ \hline 100 \text{ AC (1880)} \\ + 05 \text{ (1907)} \\ \hline 105 \text{ AC Primary} \end{array}$$

RENEWAL DATE: 12/31/2014

THIS MAP IS FOR THE PURPOSE OF LOCATING A WATER RIGHT ONLY AND HAS NO INTENT TO PROVIDE LEGAL DIMENSIONS OR THE LOCATION OF PROPERTY LINES.

PROJECT No. 13-006

PREPARED AT THE REQUEST OF:
WILKS RANCH OREGON LTD.
 4945 WILLOW CREEK ROAD
 IRONSIDE, OR 97908

**ALL POINTS ENGINEERING
& SURVEYING, INC.**

P.O. BOX 767
 TERREBONNE, OREGON 97760
 (541) 548-5833 PH
 (541) 585-4602 FX
 www.APEandS.com

**TRANSFER MAP TO ACCOMPANY
APPLICATION TO ADD POINTS OF
APPROPRIATION AND CHANGE PLACE
OF USE FOR
WILKS RANCH OREGON LIMITED**

TAX LOTS 800, 1800, & 2200
IN TOWNSHIP 14 SOUTH, RANGE 39 EAST, W.M.
MALHEUR COUNTY, OREGON

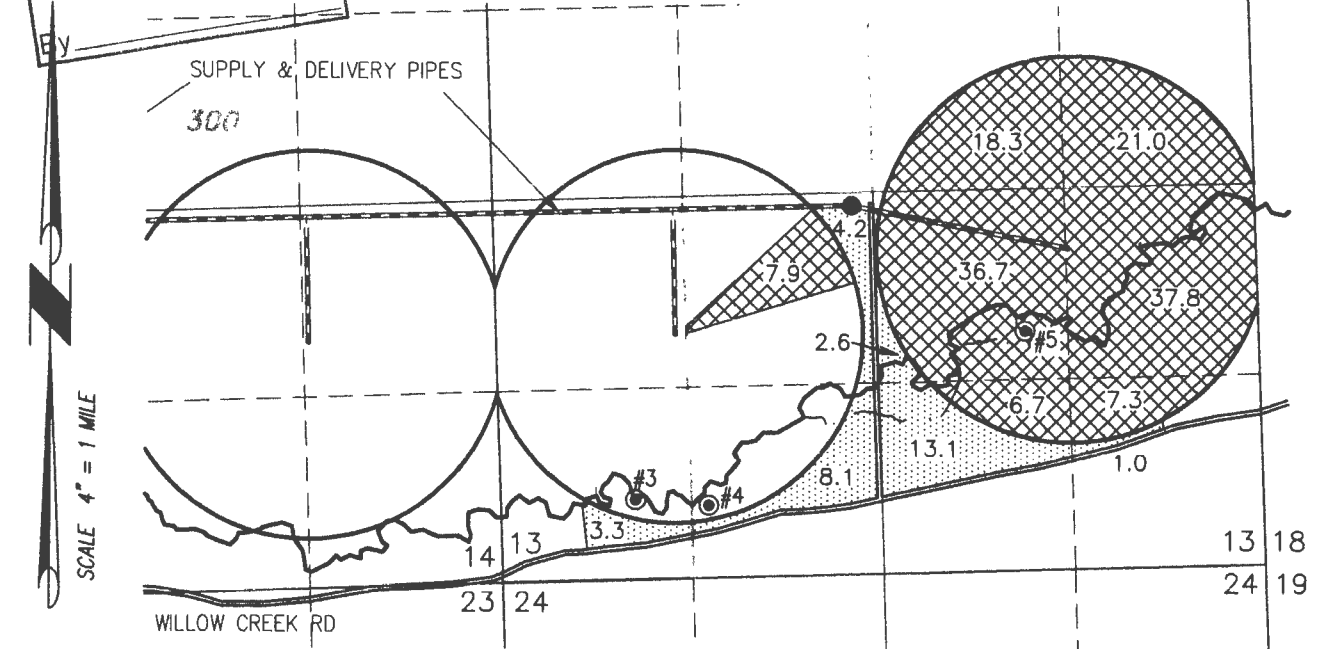

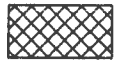
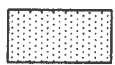
-  135.7 ACRES SUPPLEMENTAL RIGHTS FROM CERTIFICATE #44770 (G-4466 1969), AS SHOWN.
-  32.3 ACRES PRIMARY RIGHTS FROM CERTIFICATE #44770 (G-4466 1969), AS SHOWN.

- ▲ PROPOSED POA 2 MALH 2932 (GINNY) IS LOCATED IN THE NW 1/4 SW 1/4 SECTION 14, T14S R39E, W.M. LOCATED 2620 FEET NORTH AND 0 FEET EAST FROM THE SOUTHWEST CORNER OF SECTION 14.
- EXISTING POA 4 MALH 15 & 2510 (HOWARD) IS LOCATED IN THE NE 1/4 SW 1/4 SECTION 13, T14S R39E, W.M. LOCATED 2540 FEET NORTH AND 2460 FEET EAST FROM THE SOUTHWEST CORNER OF SECTION 13.
- PROPOSED POA 3 (LANE) IS LOCATED IN THE NW 1/4 SE 1/4 SECTION 14, T14S R39E, W.M. LOCATED 2040 FEET NORTH AND 2580 FEET WEST FROM THE SOUTHWEST CORNER OF SECTION 14.

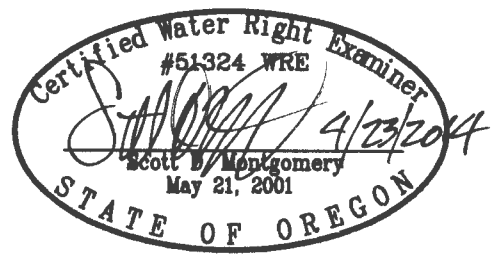

RENEWAL DATE: 12/31/2014

THIS MAP IS FOR THE PURPOSE OF LOCATING A WATER RIGHT ONLY AND HAS NO INTENT TO PROVIDE LEGAL DIMENSIONS OR THE LOCATION OF PROPERTY LINES.

<p>PROJECT No. 13-006</p> <p>PREPARED AT THE REQUEST OF:</p> <p>WILKS RANCH OREGON LTD. 4945 WILLOW CREEK ROAD IRONSIDE, OR 97908</p>	<p>ALL POINTS ENGINEERING & SURVEYING, INC.</p>  <p>P.O. BOX 767 (CRR) TERREBONNE, OREGON 97760 (541) 548-5833 PH (541) 585-4602 FX www.APEandS.com</p>
---	--

TRANSFER MAP TO ACCOMPANY APPLICATION TO CHANGE POINT OF DIVERSION AND PLACE OF USE FOR WILKS RANCH OREGON LIMITED

RECEIVED

APR 28 2014

By _____

TAX LOT 300
IN TOWNSHIP 14 SOUTH, RANGE 39 EAST, W.M.
MALHEUR COUNTY, OREGON

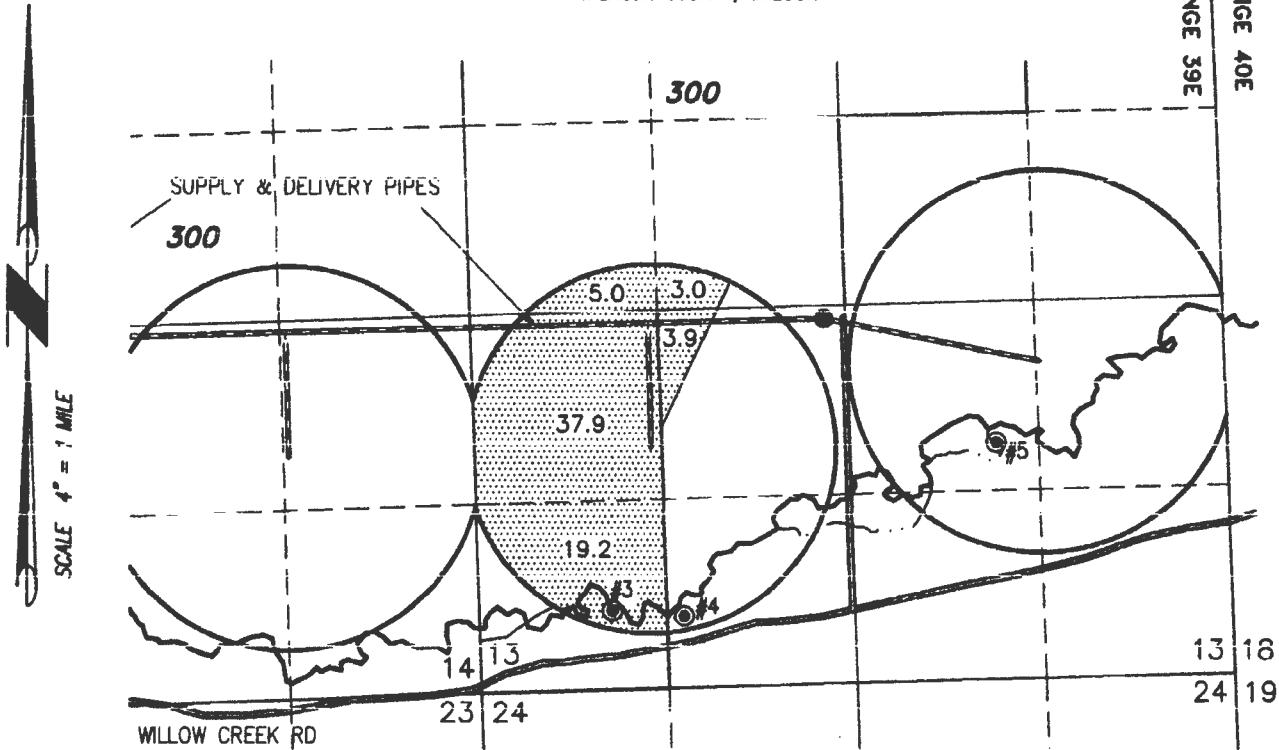

69.0 ACRES PRIMARY RIGHTS FROM CERTIFICATE #44017 (1879) AS SHOWN.

SYSTEM BULGE - 700 FT X 100 FT 6 FT DEEP OPEN POND

THIS MAP IS FOR THE PURPOSE OF LOCATING A WATER RIGHT ONLY AND HAS NO INTENT TO PROVIDE LEGAL DIMENSIONS OR THE LOCATION OF PROPERTY LINES.

- #1 POD IS LOCATED IN THE SW 1/4 SE 1/4 SECTION 15, T14S R39E, W.M. LOCATED 970 FEET NORTH AND 1885 FEET WEST FROM THE SOUTHEAST CORNER OF SECTION 15.
- #2 POD IS LOCATED IN THE SE 1/4 SE 1/4 SECTION 15, T14S R39E, W.M. LOCATED 1210 FEET NORTH AND 680 FEET WEST FROM THE SOUTHEAST CORNER OF SECTION 15.
- #3 POD IS LOCATED IN THE SW 1/4 SW 1/4 SECTION 13, T14S R39E, W.M. LOCATED 550 FEET NORTH AND 4300 FEET WEST FROM THE SOUTHEAST CORNER OF SECTION 13.
- #4 POD IS LOCATED IN THE SE 1/4 SW 1/4 SECTION 13, T14S R39E, W.M. LOCATED 500 FEET NORTH AND 3800 FEET WEST FROM THE SOUTHEAST CORNER OF SECTION 13.
- #5 POD IS LOCATED IN THE NW 1/4 SE 1/4 SECTION 13, T14S R39E, W.M. LOCATED 1650 FEET NORTH AND 1600 FEET WEST FROM THE SOUTHEAST CORNER OF SECTION 13.

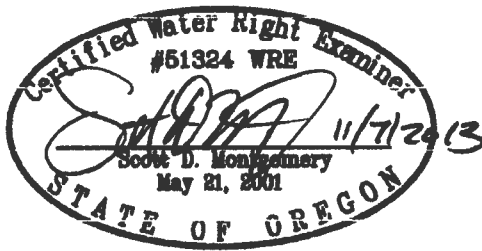

RENEWAL DATE: 12/31/2014

PROJECT No. 13-006

PREPARED AT THE REQUEST OF:
WILKS RANCH OREGON LTD.
4945 WILLOW CREEK ROAD
IRONSIDE, OR 97908

**ALL POINTS ENGINEERING
& SURVEYING, INC.**



P.O. BOX 767
TERREBONNE, OREGON 97760
(541) 548-5833 PH
(541) 585-4602 FX
www.APEandS.com

**TRANSFER MAP TO ACCOMPANY
APPLICATION TO ADD POINTS OF
APPROPRIATION AND CHANGE PLACE
OF USE FOR
WILKS RANCH OREGON LIMITED**

TAX LOTS 800, 1800, & 2200
IN TOWNSHIP 14 SOUTH, RANGE 39 EAST, W.M.
MALHEUR COUNTY, OREGON

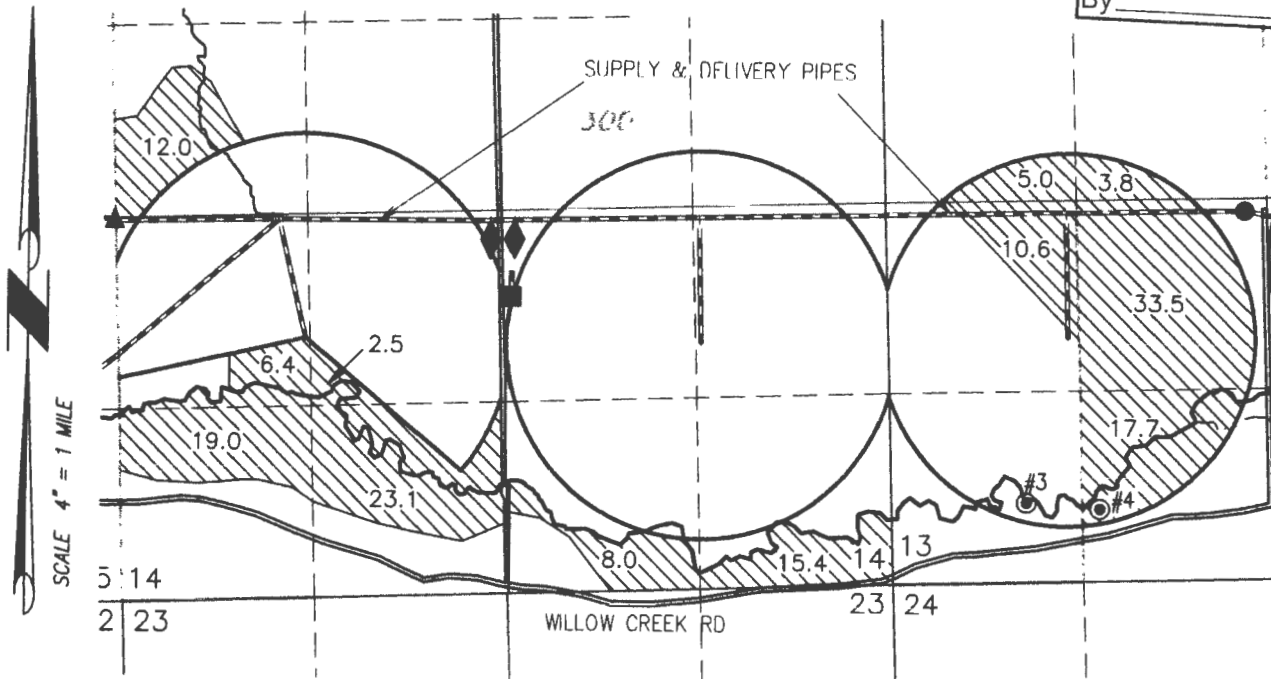
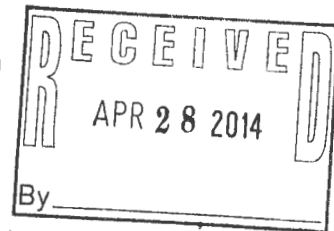

▲ POA 2 MALH 2932 "GINNY" IS LOCATED IN THE NW 1/4 SW 1/4 SECTION 14, T14S R39E, W.M. LOCATED 2620 FEET NORTH AND 0 FEET EAST FROM THE SOUTHWEST CORNER OF SECTION 14.

● POA 4 MALH 15 & 2510 "HOWARD" IS LOCATED IN THE NE 1/4 SW 1/4 SECTION 13, T14S R39E, W.M. LOCATED 2540 FEET NORTH AND 2460 FEET EAST FROM THE SOUTHWEST CORNER OF SECTION 13.

■ POA 3 "LANE" IS LOCATED IN THE NW 1/4 SE 1/4 SECTION 14, T14S R39E, W.M. LOCATED 2040 FEET NORTH AND 2580 FEET WEST FROM THE SOUTHWEST CORNER OF SECTION 14.

157.0 ACRES SUPPLEMENTAL RIGHTS FROM CERTIFICATE #76983 (G-11713 1991), AS SHOWN.

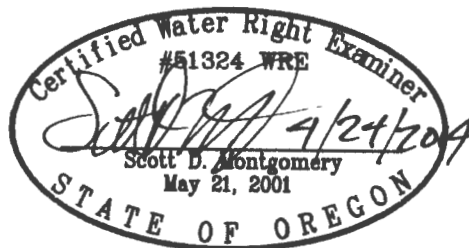

RENEWAL DATE: 12/31/2014

THIS MAP IS FOR THE PURPOSE OF LOCATING A WATER RIGHT ONLY AND HAS NO INTENT TO PROVIDE LEGAL DIMENSIONS OR THE LOCATION OF PROPERTY LINES.

PROJECT No. 13-006

PREPARED AT THE REQUEST OF:

WILKS RANCH OREGON LTD.
4945 WILLOW CREEK ROAD
IRONSIDE, OR 97908

**ALL POINTS ENGINEERING
& SURVEYING, INC.**



P.O. BOX 767 (CRR)
TERREBONNE, OREGON 97760
(541) 548-5833 PH
(541) 585-4602 FX
www.APEandS.com

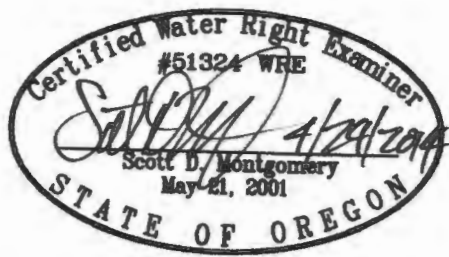

RENEWAL DATE: 12/31/2014

THIS MAP IS FOR THE PURPOSE OF LOCATING A WATER RIGHT ONLY AND HAS NO INTENT TO PROVIDE LEGAL DIMENSIONS OR THE LOCATION OF PROPERTY LINES.

TRANSFER MAP TO ACCOMPANY APPLICATION TO CHANGE POINT OF DIVERSION AND PLACE OF USE FOR WILKS RANCH OREGON LIMITED

TAX LOT 300 IN TOWNSHIP 14 SOUTH, RANGE 39 EAST, W.M. MALHEUR COUNTY, OREGON

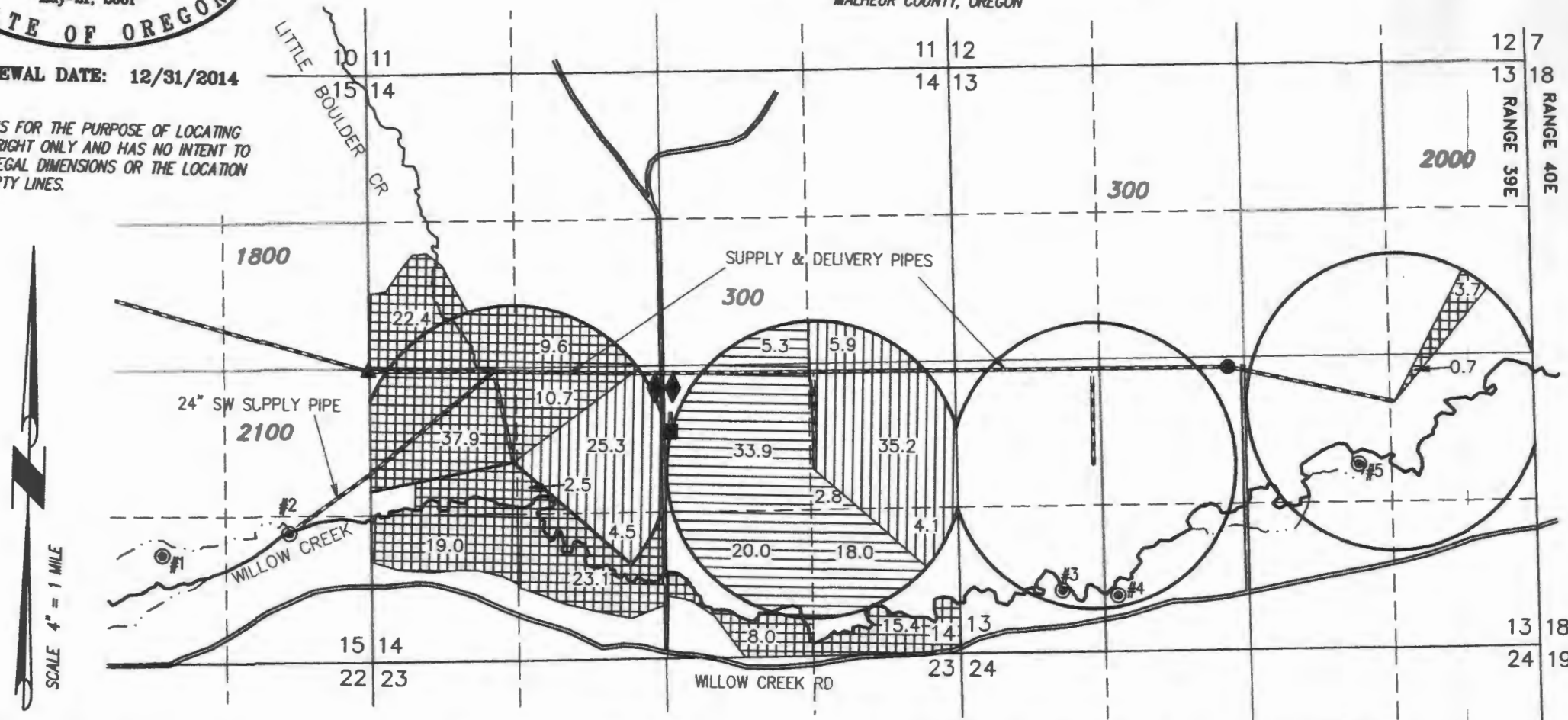

SCALE 4" = 1 MILE

- ◆ SYSTEM BULGE -- 700 FT X 100 FT 6 FT DEEP OPEN POND
- ▨ 80.0 ACRES PRIMARY RIGHTS FROM CERTIFICATE #44016 (1874) AS SHOWN.
- ▤ 75.0 ACRES PRIMARY RIGHTS FROM CERTIFICATE #44016 (1877) AS SHOWN.
- ▩ 153.0 ACRES PRIMARY RIGHTS FROM CERTIFICATE #44016 (1879) AS SHOWN.

- #1 POD IS LOCATED IN THE SW 1/4 SE 1/4 SECTION 15, T14S R39E, W.M. LOCATED 970 FEET NORTH AND 1885 FEET WEST FROM THE SOUTHEAST CORNER OF SECTION 15.
- #2 POD IS LOCATED IN THE SE 1/4 SE 1/4 SECTION 15, T14S R39E, W.M. LOCATED 1210 FEET NORTH AND 680 FEET WEST FROM THE SOUTHEAST CORNER OF SECTION 15.
- #3 POD IS LOCATED IN THE SW 1/4 SW 1/4 SECTION 13, T14S R39E, W.M. LOCATED 550 FEET NORTH AND 4300 FEET WEST FROM THE SOUTHEAST CORNER OF SECTION 13.
- #4 POD IS LOCATED IN THE SE 1/4 SW 1/4 SECTION 13, T14S R39E, W.M. LOCATED 500 FEET NORTH AND 3800 FEET WEST FROM THE SOUTHEAST CORNER OF SECTION 13.
- #5 POD IS LOCATED IN THE NW 1/4 SE 1/4 SECTION 13, T14S R39E, W.M. LOCATED 1650 FEET NORTH AND 1600 FEET WEST FROM THE SOUTHEAST CORNER OF SECTION 13.

RECEIVED
APR 28 2014
By _____

ALL POINTS ENGINEERING & SURVEYING, INC.
P.O. BOX 767
TERREBONNE, OREGON 97760
(541) 548-5833 PH
(541) 585-4602 FX
www.APEandS.com

PROJECT No. 13-006
PREPARED AT THE REQUEST OF:
WILKS RANCH OREGON LTD.
4945 WILLOW CREEK ROAD
IRONSIDE, OR 97908