

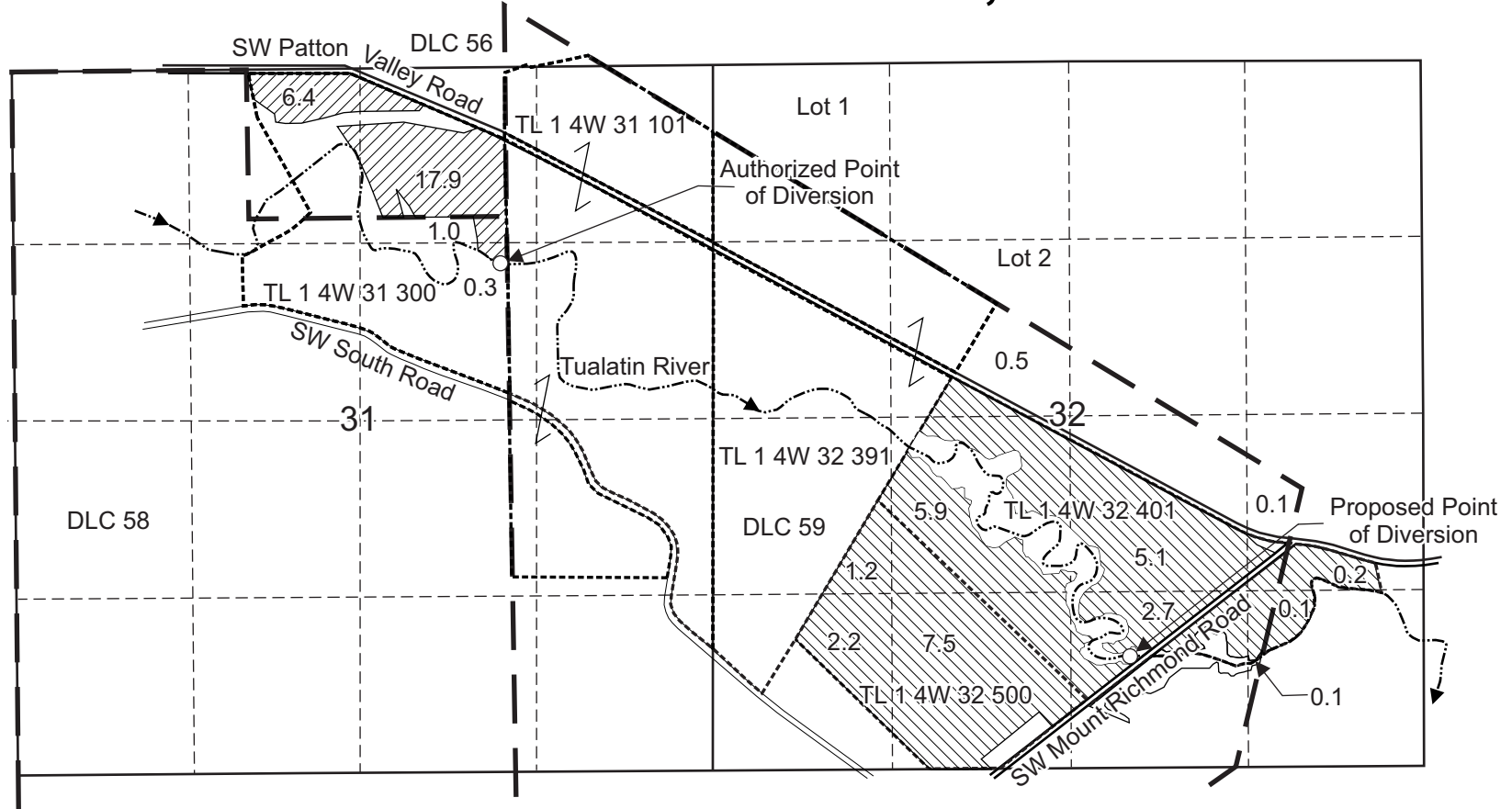

T.1S. R.4W. Sec 31 & 32, W.M.



Authorized Point of Diversion is located 1,590 feet south and 1,485 feet west from the NE corner, Section 31, under Certificate 16677, Priority Date 8/1/1941.

Proposed Point of Diversion is located 820 feet north and 2,200 feet west from the SE corner, Section 32.

 "From" area (25.6 Acres) irrigated under Certificate 16677, Priority Date 8/1/1914.

 "To" area (25.6 Acres of wetted irrigation) for irrigation use under Certificate 16677.

----- Tax lot boundary

Scale: 1" = 1,320'



This map was prepared for the purpose of identifying the location of a water right only and is not intended to provide legal dimensions or location of property ownership lines.

Temporary Transfer Application Map
Certificate 16677, Priority 8/1/1941

Willamette Valley Land LLC
 T.1S. R.4W. Sect 31 & 32, W.M.

Pacific Hydro-Geology Inc.

2015 - bgp