

T7297

RECEIVED

State of Oregon  
WATER RESOURCES DEPARTMENT  
APPLICATION FOR TRANSFER OF WATER RIGHT

JAN 26 1995

WATER RESOURCES DEPT  
DIVISION

Applicant: PALMER CREEK WATER DISTRICT IMPROVEMENT CO.

Mailing Address: P.O. Box 152

DAYTON OR 97114 864-2442  
City or town State Zip Phone

Type of change: PLACE OF USE  
(In point of diversion; place of use; use heretofore made of the water)

1. WATER RIGHT

A) Is the water right in your name? YES If not, list name below:  
(Yes, No)

B) Was the water right determined by a court decree? NO  
(Yes, No)

- 1. If yes, list the title of the proceedings: -
- 2. Certificate No: -

C) Was the water right acquired by a water permit? YES  
(Yes, No)

- 1. If yes, list the Permit No: 50945
- 2. Certificate No: See FPS by R.W. KLASSEN - 8-26-91 and 6-16-93

D) Date of priority right: AUGUST 2, 1989

E) What are your reasons for the proposed changes? CHANGE TO LAND WHERE WATER WILL BE USED MORE EFFICIENTLY

F) The water will be completely applied to the proposed use on or before: 10-1, 1996

2. LOCATION OF AUTHORIZED USE

A) What is the source of water (river, stream, well)? WILLAMETTE RIVER

B) Describe the authorized point of diversion:

Location in Reference to Survey Corner	1/4, 1/4 of Section	Section	Township	Range
<u>4700 FT. N. AND 1290 FT. E.</u>	<u>NW 1/4 SW 1/4</u>	<u>4</u>	<u>6S</u>	<u>3W</u>
<u>FROM SE COR GAY DLE 5B</u>				

C) What is the name of the ditch used? -

D) What is the use to which the water is applied? IRRIGATION

E) Give the location of the authorized area irrigated or place of use other than for irrigation:

Township	Range	Section	1/4, 1/4 of Section	No. of acres irrigated
<u>SEE ATTACHMENT</u>				

F) Is the land within an irrigation district? Yes No -  
If Yes, which district? PALMER CREEK WATER DISTRICT IMP. CO.

G) County YAMHILL

3. LOCATION OF PROPOSED USE:

NOTE: Answer question A only if the application is for a change in the point of diversion.

A) Describe the proposed point of diversion:

Location in Reference to Survey Corner	1/4, 1/4 of Section	Section	Township	Range
<u>-</u>				

NOTE: Answer questions B, C, D, and E only if the application is for a change in use or place of use.

B) Are the lands from which you propose to transfer your water right free of all encumbrances? \_\_\_\_\_ (Yes, No)

C) If no, give the description below of existing encumbrances:

Encumbrance	Held by	Amount

D) What is the use to which the water will be applied? IRRIGATION AND SUPPL. IRR.

E) Give the proposed location of the area irrigated, or place of use if other than for irrigation:

Township	Range	Section	1/4, 1/4 of Section	No. of acres irrigated
<u>SEE ATTACHMENT.</u>				

#### 4. EXHIBITS

The following exhibits shall be attached to and made part of the application:

- A) A map prepared by a Certified Water Right Examiner showing the location of the present and proposed points of diversion, the authorized and proposed places of use and, if any, lands from the existing right that would not be subject to transfer.
- B) A copy of the current recorded deed to the subject lands.
- C) Affidavits from any other landowners or encumbrance holders with interest in the original water right stating that they have no objection to the proposed transfer.
- D) Evidence that the water has been used within the last five years.

5. NAME AND ADDRESS OF RECEIVING LANDOWNER(S) IF OTHER THAN APPLICANT:

\_\_\_\_\_

6. REMARKS: LAND FROM WHICH WATER IS BEING TRANSFERRED HAS BEEN IRRIGATED WITHIN THE PAST FIVE YEARS

I (we) Palmer Creek Water District Improvement Co. applicant(s), hereby swear that I (we) have read the above application for transfer of water right and that the statements made are true and correct. Dated and signed this 19<sup>th</sup> day of January, 1995.

Sam Swanson - Secretary + Treasurer  
(Signature)

(Signature)

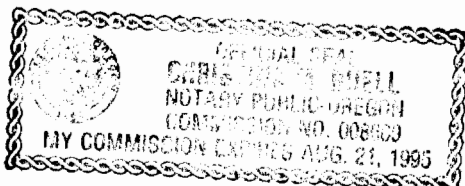

(Notarial Seal)

Subscribed and sworn to before me

Christina M. Buell  
Notary Public for Oregon

My commission expires: 8/21/95

T7297

RECEIVED

JAN 26 1995

ATTACHMENT TO TRANSFER APPLICATION IN THE NAME OF PALMER CREEK WATER RESOURCES DEPT.  
 WATER DISTRICT IMPROVEMENT COMPANY. SALEM, OREGON

Item 2(E): From Aebi.

T. 4 S., R. 3 W., WM	Section 19	SE1/4 SW1/4	14.8 ac.
		SW1/4 SE1/4	6.9 ac.
	Section 30	NW1/4 NE1/4	12.4 ac.
		SW1/4 NE1/4	6.9 ac.
		NE1/4 NW1/4	27.9 ac.
		SE1/4 NW1/4	<u>12.3 ac.</u>
	Total		81.2 ac.

Item 3(E): To -

map #2, Webster and Taggart

T. 4 S., R. 3 W., WM	Section 28	NE1/4 SW1/4	0.15 ac.
	Section 29	SW1/4 SE1/4	0.4 ac.
	Section 32	SE1/4 SE1/4	1.3 ac.
		NW1/4 NE1/4	4.0 ac.
		NE1/4 NW1/4	1.7 ac.

map #3, Tom Sweeney

T. 4 S., R. 3 W., WM	Section 17	SE1/4 SW1/4	0.6 ac.
		SW1/4 SE1/4	0.2 ac.
	Section 20	NW1/4 NE1/4	2.3 ac.
		NE1/4 NW1/4	4.9 ac.

map #4, M. Carr

T. 5 S., R. 3 W., WM	Section 7	NE1/4 SW1/4	14.4 ac.
		NW1/4 SW1/4	12.3 ac.
		SW1/4 SW1/4	0.9 ac.
		SE1/4 SW1/4	0.9 ac.

map #5, J. Shelburne

T. 5 S., R. 3 W., WM	Section 20	SE1/4 NE1/4	17.6 ac.
	Section 21	SW1/4 NW1/4	1.55 ac.

(16.7 ac. in Section 20 and 0.45 ac. in Section 21 will be diminished to supplemental.)

map #6, M. Withee

T. 5 S., R. 3 W., WM	Section 29	SW1/4 NE1/4	<u>18.0 ac</u>
	Total		81.2 ac

T

TOWNSHIP 4 SOUTH, RANGE 3 WEST, W.M. RECEIVED

PORTIONS OF SECTIONS 19 & 30

JAN 26 1995

WATER RESOURCES DEPT.  
SALEM, OREGON

"FROM"

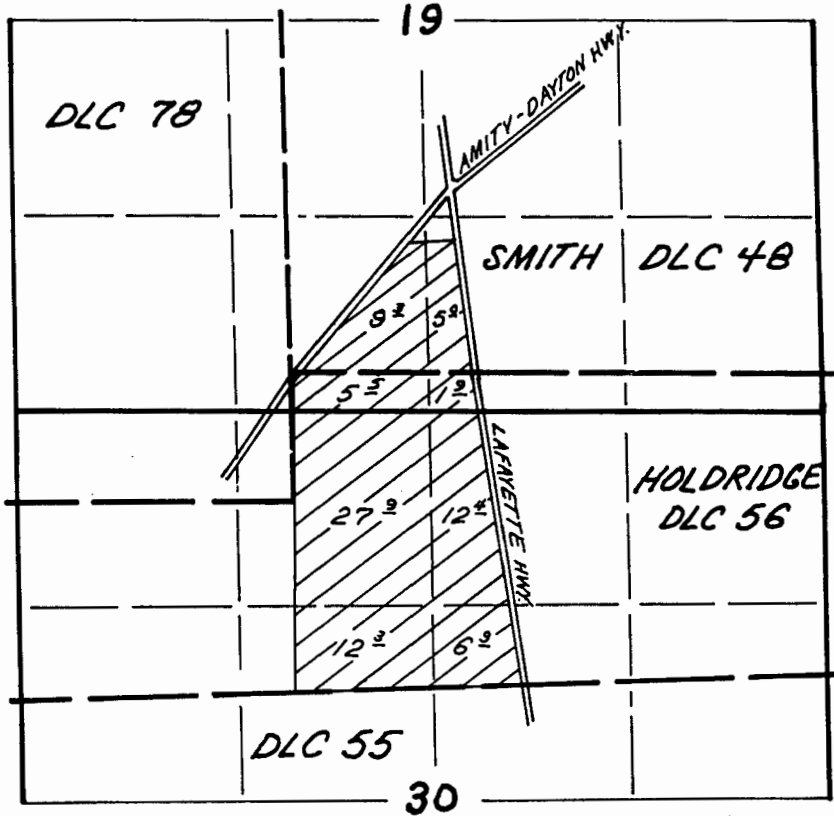

MAP TO ACCOMPANY  
TRANSFER APPLICATION  
IN THE NAME OF

PALMER CREEK  
WATER DISTRICT IMPROVEMENT COMPANY

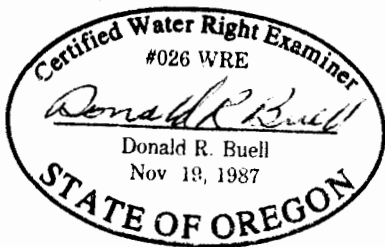

TRANS. No. T-7297

THIS MAP WAS PREPARED FOR THE PURPOSE OF IDENTIFYING THE LOCATION OF A WATER RIGHT ONLY AND IS NOT INTENDED TO PROVIDE LEGAL DIMENSIONS OR LOCATION OF PROPERTY OWNERSHIP LINES.

Township 4 South, Range 3 West, W.M.

Portions of Sections 17 & 20

RECEIVED

JAN 26 1995

WATER RESOURCES DEPT.  
SALEM, OREGON

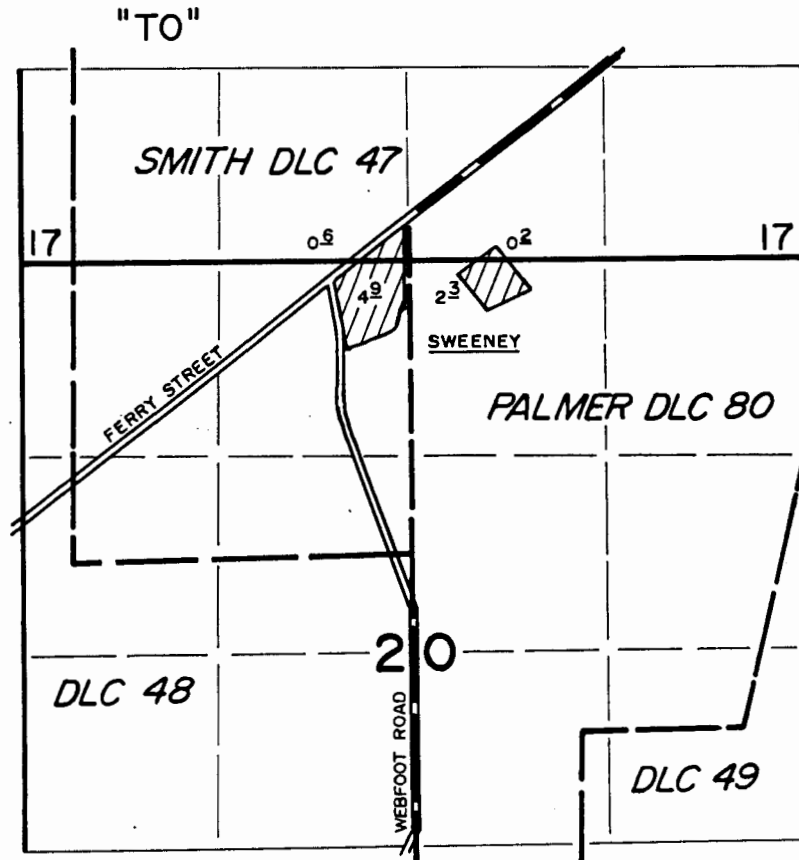

1" = 1320'

Map to Accompany  
Transfer Application  
in the name of

PALMER CREEK  
WATER DISTRICT IMPROVEMENT COMPANY

Trans. No. 7297

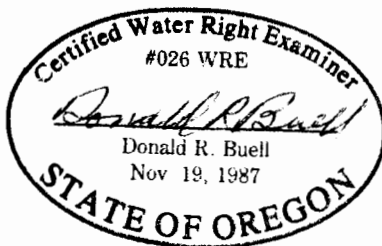

THIS MAP WAS PREPARED FOR THE PURPOSE OF IDENTIFYING THE LOCATION OF A WATER RIGHT ONLY AND IS NOT INTENDED TO PROVIDE LEGAL DIMENSIONS OR LOCATION OF PROPERTY OWNERSHIP LINES.

TOWNSHIP 4 SOUTH, RANGE 3 WEST, W.M.

PORTIONS OF SECTIONS 28, 29, 32 AND 33

RECEIVED

JAN 26 1995

WATER RESOURCES DEPT.  
SALEM, OREGON

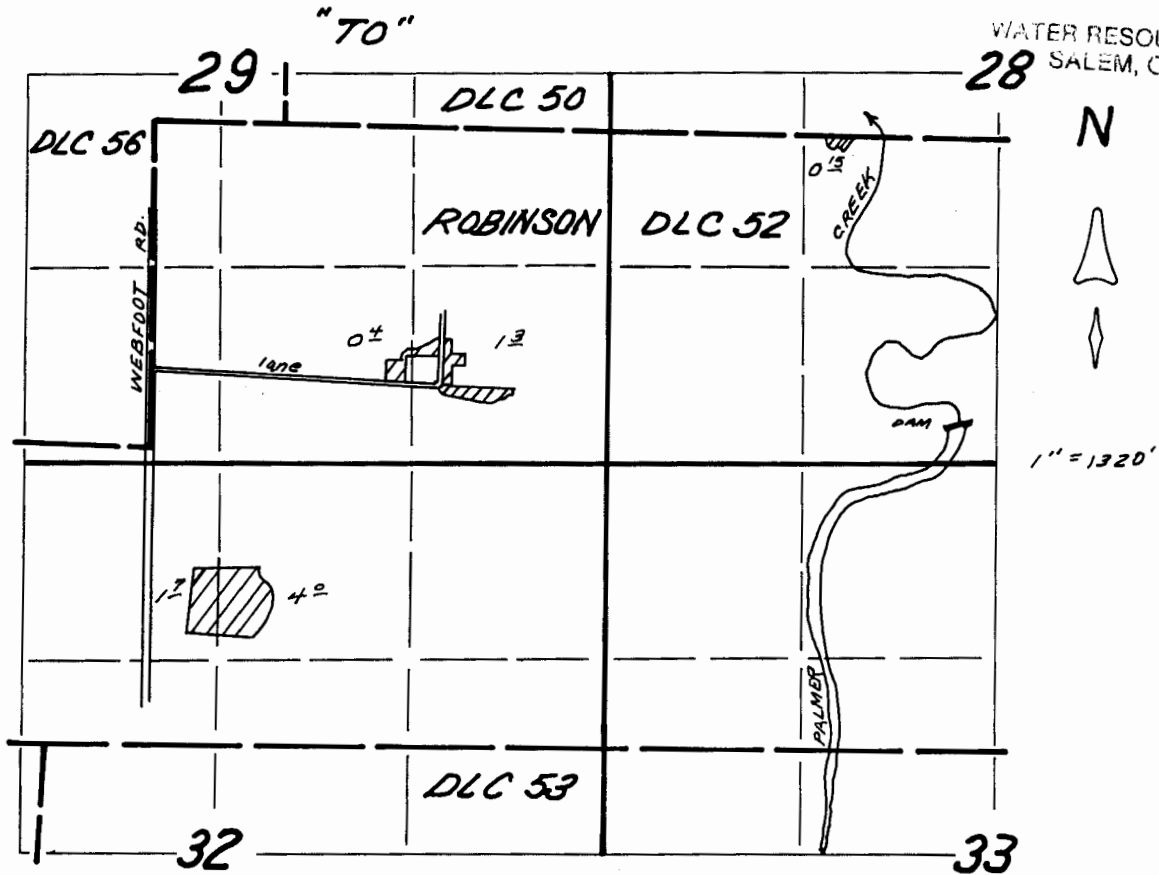

MAP TO ACCOMPANY  
TRANSFER APPLICATION  
IN THE NAME OF

PALMER CREEK  
WATER DISTRICT IMPROVEMENT COMPANY

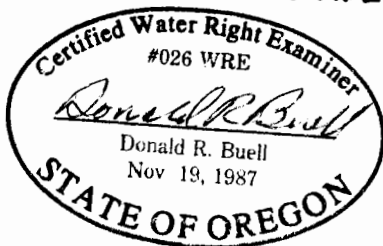

TRANS. No. 7297

THIS MAP WAS PREPARED FOR THE PURPOSE OF  
IDENTIFYING THE LOCATION OF A WATER RIGHT  
ONLY AND IS NOT INTENDED TO PROVIDE LEGAL  
DIMENSIONS OR LOCATION OF PROPERTY  
OWNERSHIP LINES.

Township 5 South, Range 3 West, W.M.  
Section 7

RECEIVED

JAN 26 1995

WATER RESOURCES DEPT  
SALEM, OREGON

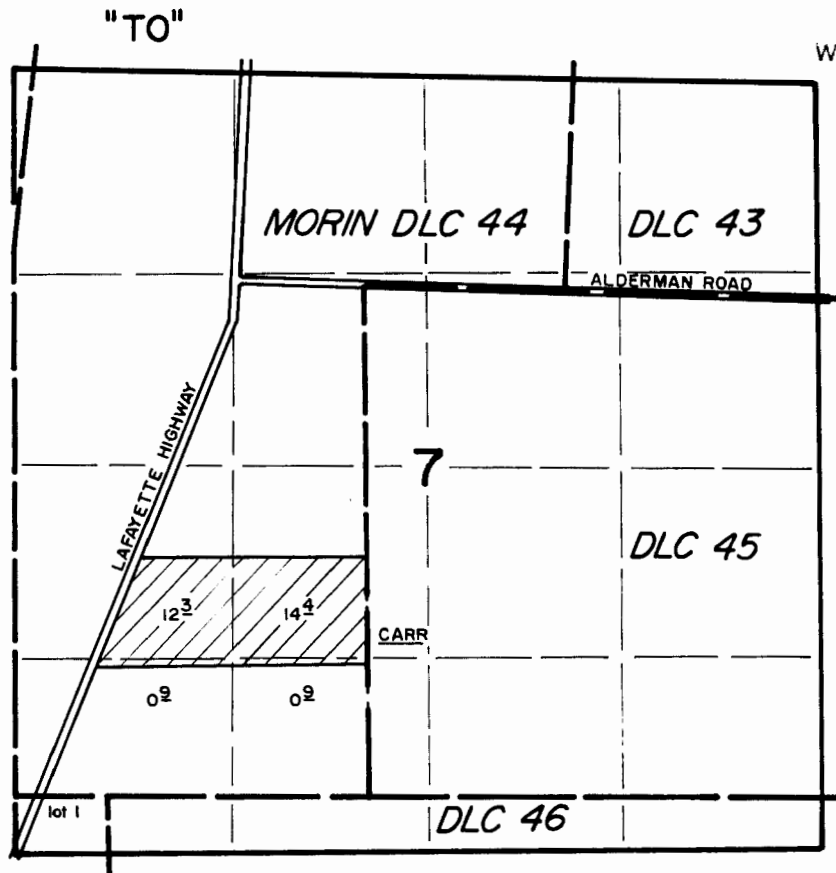

Map to Accompany  
Transfer Application  
in the name of  
PALMER CREEK  
WATER DISTRICT IMPROVEMENT COMPANY

Trans. No. 7297

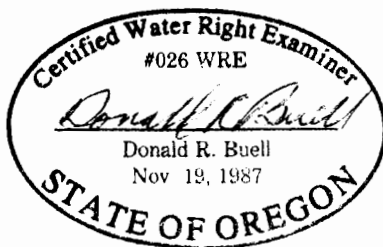

THIS MAP WAS PREPARED FOR THE PURPOSE OF IDENTIFYING THE LOCATION OF A WATER RIGHT ONLY AND IS NOT INTENDED TO PROVIDE LEGAL DIMENSIONS OR LOCATION OF PROPERTY OWNERSHIP LINES.

TOWNSHIP 5 SOUTH, RANGE 3 WEST, W.M.

PORTIONS OF SECTIONS 16, 17, 20 & 21

RECEIVED

JAN 26 1995

WATER RESOURCES DEPT.  
SALEM, OREGON

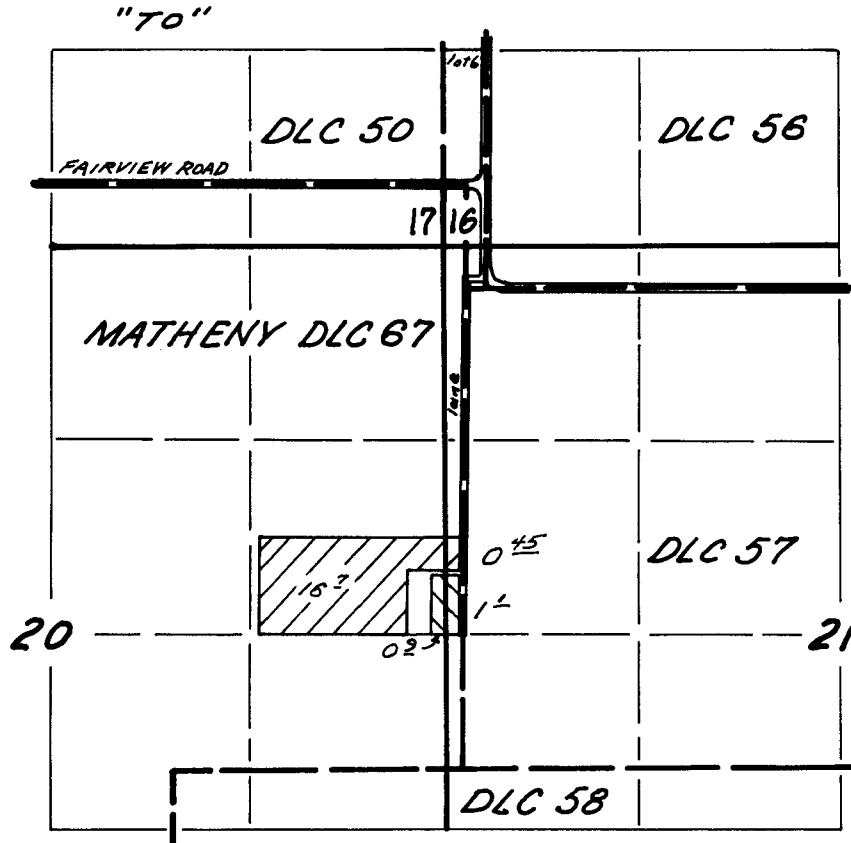

 PRIMARY  
 SUPPLEMENTAL

MAP TO ACCOMPANY  
 TRANSFER APPLICATION  
 IN THE NAME OF

PALMER CREEK  
 WATER DISTRICT IMPROVEMENT COMPANY

TRANS. No. 7297

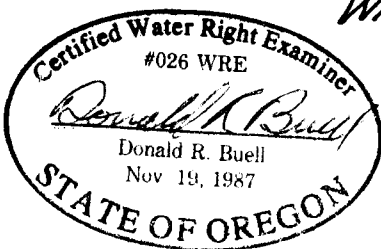

THIS MAP WAS PREPARED FOR THE PURPOSE OF IDENTIFYING THE LOCATION OF A WATER RIGHT ONLY AND IS NOT INTENDED TO PROVIDE LEGAL DIMENSIONS OR LOCATION OF PROPERTY OWNERSHIP LINES.



Township 5 South, Range 3 West, W. MRECEIVED

Section 29

JAN 26 1995

"TO"

WATER RESOURCES DEPT.  
SALEM, OREGON

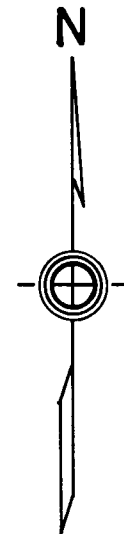
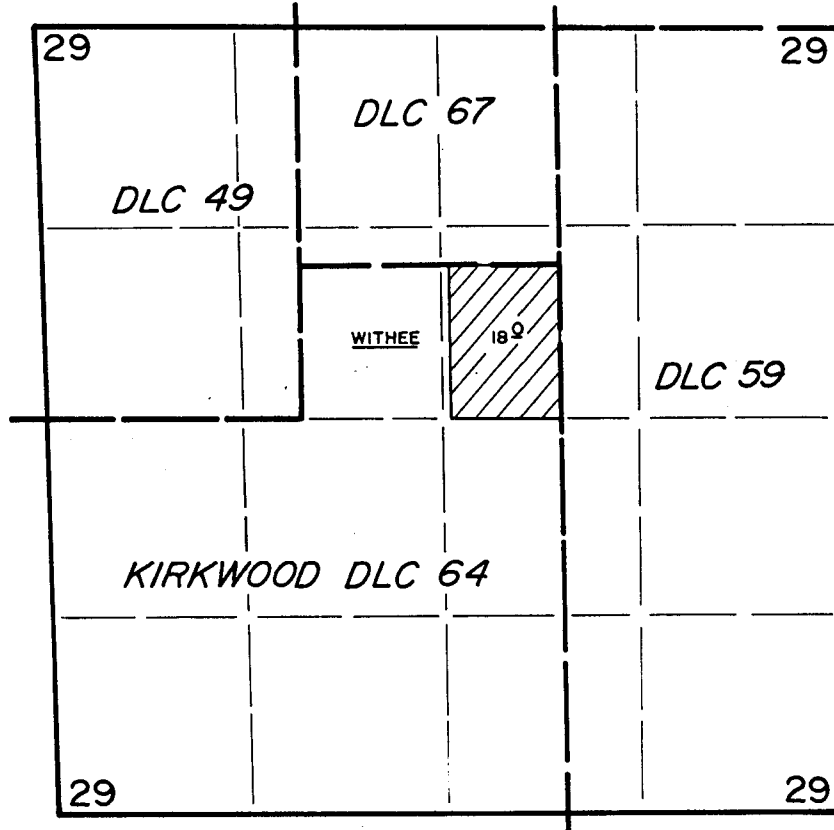

1" = 1320'

Map to Accompany  
Transfer Application  
in the name of

PALMER CREEK

WATER DISTRICT IMPROVEMENT COMPANY

Trans. No. 7297

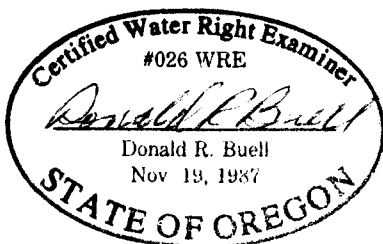

THIS MAP WAS PREPARED FOR THE PURPOSE OF IDENTIFYING THE LOCATION OF A WATER RIGHT ONLY AND IS NOT INTENDED TO PROVIDE LEGAL DIMENSIONS OR LOCATION OF PROPERTY OWNERSHIP LINES.

Township 6 South, Range 3 West, W.M.  
Portions of Sections 4, 5, 8 & 9

RECEIVED

JAN 26 1995

WATER RESOURCES DEPT  
SALEM, OREGON

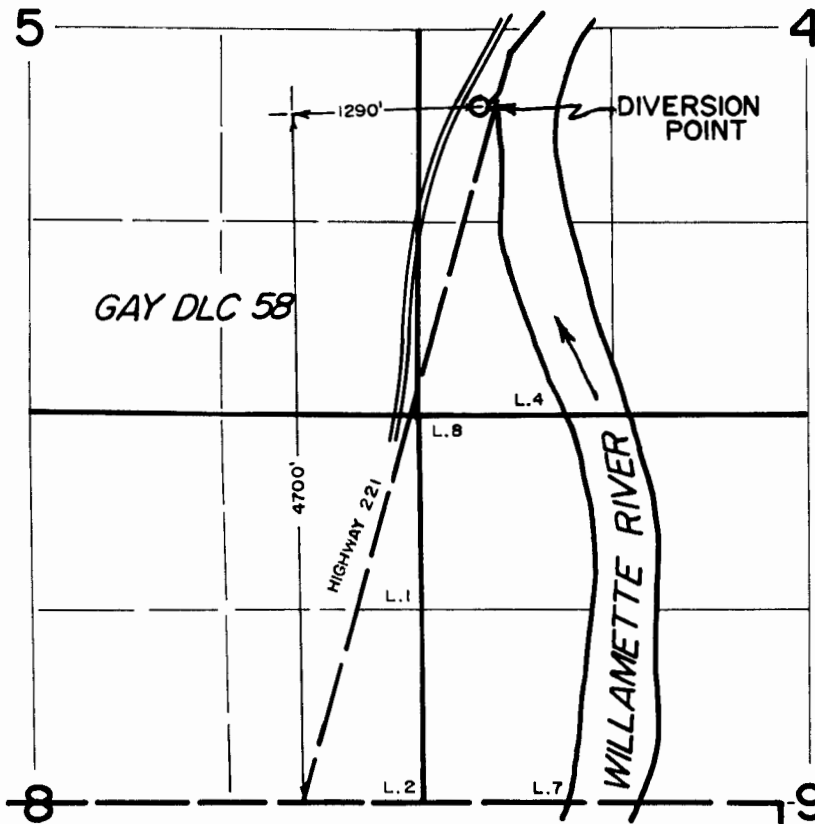

Map to Accompany  
Transfer Application  
in the name of  
**PALMER CREEK**  
**WATER DISTRICT IMPROVEMENT COMPANY**  
(diversion point location)

Trans. No. 7297

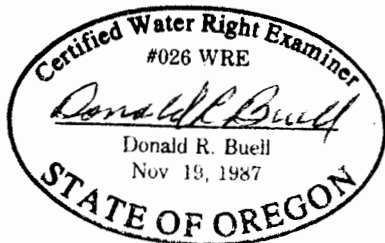

THIS MAP WAS PREPARED FOR THE PURPOSE OF IDENTIFYING THE LOCATION OF A WATER RIGHT ONLY AND IS NOT INTENDED TO PROVIDE LEGAL DIMENSIONS OR LOCATION OF PROPERTY OWNERSHIP LINES.