



State of Oregon
 Water Resources Department
 725 Summer Street NE, Suite A
 Salem, Oregon 97301-1266
 (503) 986-0900

Application for Permanent Water Right Transfer

Part 1 of 5 – Minimum Requirements Checklist

This transfer application will be returned if Parts 1 through 5 and all required attachments are not completed and included.

For questions, please call (503) 986-0900, and ask for Transfer Section.

Check all items included with this application. (N/A = Not Applicable)

- Part 1 – Completed Minimum Requirements Checklist.
- Part 2 – Completed Transfer Application Map Checklist.
- Part 3 – Application Fee, payable by check to the Oregon Water Resources Department, and completed Fee Worksheet, page 3. Try the new online fee calculator at: http://apps.wrd.state.or.us/apps/misc/wrd_fee_calculator. If you have questions, call Customer Service at (503) 986-0801.
- Part 4 – Completed Applicant Information and Signature.
- Part 5 – Information about Water Rights to be Transferred: **How many water rights are to be transferred? _____ List them here: _____**
 Please include a separate Part 5 for each water right. (See instructions on page 6)

Attachments:

- Completed Transfer Application Map.
- Completed Evidence of Use Affidavit and supporting documentation.
- N/A Affidavit(s) of Consent from Landowner(s) (if the applicant does not own the land the water right is on.)
- N/A Supplemental Form D – For water rights served by or issued in the name of an irrigation district. Complete when the transfer applicant is not the irrigation district.
- N/A Land Use Information Form with approval and signature (or signed land use form receipt stub). Not required if water is to be diverted, conveyed, and/or used only on federal lands or if **all** of the following apply: a) a change in place of use only, b) no structural changes, c) the use of water is for irrigation only, and d) the use is located within an irrigation district or an exclusive farm use zone.
- N/A Water Well Report/Well Log for changes in point(s) of appropriation (well(s)) or additional point(s) of appropriation.
- N/A Geologist Report for a change from a surface water point of diversion to a ground water point of appropriation (well), if the proposed well is more than 500' from the surface water source and more than 1000' upstream or downstream from the point of diversion. See OAR 690-380-2130 for requirements and applicability.

(For Staff Use Only)

WE ARE RETURNING YOUR APPLICATION FOR THE FOLLOWING REASON(S):

- Application fee not enclosed/insufficient Map not included or incomplete
- Land Use Form not enclosed or incomplete
- Additional signature(s) required Part _____ is incomplete

Other/Explanation _____
 Staff: _____ 503-986-0____ Date: ____/____/____

Part 2 of 5 – Transfer Application Map Checklist

Your transfer application will be returned if any of the map requirements listed below are not met.

Please be sure that the transfer application map you submit includes all the required items and matches the existing water right map. Check all boxes that apply.

- N/A Certified Water Right Examiner (CWRE) Stamp and Original Signature. For a list of CWREs, see http://apps.wrd.state.or.us/apps/wr/cwre_license_view/. CWRE stamp and signature are not required for substitutions.
- N/A If **more than three** water rights are involved, separate maps are needed for each water right.
- Permanent quality printed with dark ink on good quality paper.
- The size of the map can be 8½ x 11 inches, 8½ x 14 inches, 11 x 17 inches, or up to 30 x 30 inches. For 30 x 30 inch maps, one extra copy is required.
- A north arrow, a legend, and scale.
- The scale of the map must be: 1 inch = 400 feet, 1 inch = 1,320 feet, the scale of the Final Proof/Claim of Beneficial Use Map (the map used when the permit was certificated), the scale of the county assessor map if the scale is not smaller than 1 inch = 1,320 feet, or a scale that has been pre-approved by the Department.
- Township, Range, Section, ¼ ¼, DLC, Government Lot, and other recognized public land survey lines.
- Tax lot boundaries (property lines) are required. Tax lot numbers are recommended.
- Major physical features including rivers and creeks showing direction of flow, lakes and reservoirs, roads, and railroads.
- Major water delivery system features from the point(s) of diversion/appropriation such as main pipelines, canals, and ditches.
- Existing place of use that includes separate hachuring for each water right, priority date, and use including number of acres in each quarter-quarter section, government lot, or in each quarter-quarter section as projected within government lots, donation land claims, or other recognized public land survey subdivisions. If less than the entirety of the water right is being changed, a separate hachuring is needed for lands left unchanged.
- N/A Proposed place of use that includes separate hachuring for each water right, priority date, and use including number of acres in each quarter-quarter section, government lot, or in each quarter-quarter section as projected within government lots, donation land claims, or other recognized public land survey subdivisions.
- Existing point(s) of diversion or well(s) with distance and bearing or coordinates from a recognized survey corner. This information can be found in your water right certificate or permit.
- N/A If you are proposing a change in point(s) of diversion or well(s), show the proposed location and label it clearly with distance and bearing or coordinates. If GPS coordinates are used, latitude-longitude coordinates may be expressed as either degrees-minutes-seconds with at least one digit after the decimal (example – 42°32'15.5") or degrees-decimal with five or more digits after the decimal (example – 42.53764°).

FEE WORKSHEET for PERMANENT TRANSFER (Part 3 of 5 – Fee Worksheet

1	Base Fee (includes one type of change to one water right for up to 1 cfs)	1	\$1,000
2	<p>Types of change proposed:</p> <input type="checkbox"/> Place of Use <input type="checkbox"/> Character of Use <input type="checkbox"/> Point of Diversion/Appropriation Number of above boxes checked = _____ (2a) Subtract 1 from the number in line 2a = _____ (2b) <i>If only one change, this will be 0</i> Multiply line 2b by \$800 and enter » » » » » » » » » » » » » » » »	2	
3	<p>Number of water rights included in transfer _____ (3a) Subtract 1 from the number in 3a above: _____ (3b) <i>If only one water right this will be 0</i> Multiply line 3b by \$450 and enter » » » » » » » » » » » » » » » » </p>	3	
4	<p>Do you propose to add or change a well, or change from a surface water POD to a well?</p> <input type="checkbox"/> No: enter 0 » <input type="checkbox"/> Yes: enter \$350 »	4	
5	<p>Do you propose to change the place of use or character of use?</p> <input type="checkbox"/> No: enter 0 on line 5 » <input type="checkbox"/> Yes: enter the cfs for the portions of the rights to be transferred (see example below*): _____ (5a) Subtract 1.0 from the number in 5a above: _____ (5b) If 5b is 0 or less, enter 0 on line 5 » If 5b is greater than 0, round up to the nearest whole number: _____ (5c) and multiply 5c by \$300, then enter on line 5 » » » » » » » » » » » » » » » »	5	
6	Add entries on lines 1 through 5 above » » » » » » » » » » » » Subtotal:	6	
7	<p>Is this transfer:</p> <input type="checkbox"/> necessary to complete a project funded by the Oregon Watershed Enhancement Board (OWEB) under ORS 541.932? <input type="checkbox"/> endorsed in writing by ODFW as a change that will result in a net benefit to fish and wildlife habitat? If one or more boxes is checked, multiply line 6 by 0.5 and enter on line 7 » If no box is applicable, enter 0 on line 7 »	7	
8	Subtract line 7 from line 6 » » » » » » » » » » » » » » » » Transfer Fee:	8	

RECEIVED MAY 22 2014

*Example for Line 5a calculation to transfer 45.0 acres of Primary Certificate 12345 (total 1.25 cfs for 100 acres) and 45.0 acres of Supplemental Certificate 87654 (1/80 cfs per acre) on the same land:

1. For irrigation calculate cfs for each water right involved as follows:
 - a. Divide total authorized cfs by total acres in the water right (*for C12345, 1.25 cfs ÷ 100 ac*); then multiply by the number of acres to be transferred to get the transfer cfs ($x 45 ac = 0.56 cfs$).
 - b. If the water right certificate does not list total cfs, but identifies the allowable use as 1/40 or 1/80 of a cfs per acre; multiply number of acres proposed for change by either 0.025 (1/40) or 0.0125 (1/80). (*For C87654, 45.0 ac x 0.0125 cfs/ac = 0.56 cfs*)
2. Add cfs for the portions of water rights on all the land included in the transfer; however **do not count cfs for supplemental rights on acreage for which you have already calculated the cfs fee for the primary right on the same land**. The fee should be assessed only once for each “on the ground” acre included in the transfer. (*In this example, blank 5a would be only 0.56 cfs, since both rights serve the same 45.0 acres. Blank 5b would be 0 and Line 5 would then also become 0*).

FEE WORKSHEET for SUBSTITUTION			
1	Base Fee (includes change to one well)	1	\$725.00
2	<p>Number of wells included in substitution _____ (2a) Subtract 1 from the number in 3a above: _____ (2b) <i>If only one well this will be 0</i> Multiply line 2b by \$350 and enter » » » » » » » » » » » » » » » » </p>	2	
3	Add entries on lines 1 through 2 above » » » » » » Fee for Substitution:	3	

RECEIVED MAY 22 2014

Part 4 of 5 – Applicant Information and Signature

Applicant Information

APPLICANT/BUSINESS NAME Dennis R. Ingram, Roberta L. Jackson			PHONE NO. 541 474-1111	ADDITIONAL CONTACT NO.
ADDRESS 1216 E. Main Street				FAX NO.
CITY Medford	STATE OR	ZIP 97504	E-MAIL ingramlaw@gmail.com	
BY PROVIDING AN E-MAIL ADDRESS, CONSENT IS GIVEN TO RECEIVE ALL CORRESPONDENCE FROM THE DEPARTMENT ELECTRONICALLY. COPIES OF THE FINAL ORDER DOCUMENTS WILL ALSO BE MAILED.				

Agent Information – The agent is authorized to represent the applicant in all matters relating to this application.

AGENT/BUSINESS NAME Dennis R. Ingram			PHONE NO. 541 474-1111	ADDITIONAL CONTACT NO.
ADDRESS 1216 E. Main Street				FAX NO.
CITY Medford	STATE OR	ZIP 97504	E-MAIL ingramlaw@gmail.com	
BY PROVIDING AN E-MAIL ADDRESS, CONSENT IS GIVEN TO RECEIVE ALL CORRESPONDENCE FROM THE DEPARTMENT ELECTRONICALLY. COPIES OF THE FINAL ORDER DOCUMENTS WILL ALSO BE MAILED.				

Explain in your own words what you propose to accomplish with this transfer application, and why: Identify proposed ground water well locations as Additional Points of Appropriation to improve the access to groundwater. Change the Place of Use under the water right to conform to desired use of land. Transfer a portion of the water right to Industrial Use pursuant to a change in use under a Conditional Use Permit.

If you need additional space, continue on a separate piece of paper and attach to the application as "Attachment 1".

Check this box if this project is fully or partially funded by the American Recovery and Reinvestment Act. (Federal stimulus dollars)

Check One Box

By signing this application, I understand that, upon receipt of the draft preliminary determination and prior to Department approval of the transfer, I will be required to provide landownership information and evidence that I am authorized to pursue the transfer as identified in OAR 690-380-4010(5); **OR**

I affirm the applicant is a municipality as defined in ORS 540.510(3)(b) and that the right is in the name of the municipality or a predecessor; **OR**

I affirm the applicant is an entity with the authority to condemn property and is acquiring by condemnation the property to which the water right proposed for transfer is appurtenant and have supporting documentation.

I understand that prior to Department approval of the transfer application, I may be required to submit payment to the Department for publication of a notice in a newspaper with general circulation in the area where the water right is located, once per week for two consecutive weeks. If more than one qualifying newspaper is available, I suggest publishing the notice in the following newspaper: Hermiston Herald.

I (we) affirm that the information contained in this application is true and accurate.



Applicant signature

Dennis R. Ingram
Print Name (and Title if applicable)

Amended: May 11, 2014
Date

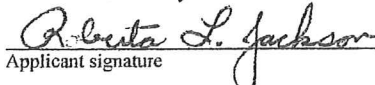
Applicant signature

Roberta L. Jackson
Print Name (and Title if applicable)

May 11, 2014
Date

Is the applicant the sole owner of the land on which the water right, or portion thereof, proposed for transfer is located? Yes No *If NO, include signatures of all deeded landowners (and mailing and/or e-mail addresses if different than the applicant's) or attach affidavits of consent (and mailing and/or e-mail addresses) from all landowners or individuals/entities to which the water right(s) were conveyed.*

Check the following boxes that apply:

- The applicant is responsible for completion of change(s). Notices and correspondence should continue to be sent to the applicant.
- The receiving landowner will be responsible for completing the proposed change(s) after the final order is issued. Copies of notices and correspondence should be sent to this landowner.
- Both the receiving landowner and applicant will be responsible for completion of change(s). Copies of notices and correspondence should be sent to this landowner and the applicant.

At this time, are the lands in this transfer application in the process of being sold? Yes No

If YES, and you know who the new landowner will be, please complete the receiving landowner information table below. If you do not know who the new landowner will be, then a request for assignment will have to be filed for at a later date.

If a property sells, the certificated water right(s) located on the land belong to the new owner, unless a sale agreement or other document states otherwise. For more information see:
<http://www.oregon.gov/owrd/docs/transfer-propertytransactions.pdf>

RECEIVING LANDOWNER NAME 505 Properties, LLC		PHONE NO.	ADDITIONAL CONTACT NO.
ADDRESS 1216 E. Main Street			FAX NO.
CITY Medford	STATE OR	ZIP 97504	E-MAIL ingramlaw@gmail.com

Describe any special ownership circumstances here: _____

- Check here if any of the water rights proposed for transfer are or will be located within or served by an irrigation or other water district. (**Tip:** Complete and attach Supplemental Form D.)

IRRIGATION DISTRICT NAME	ADDRESS	
CITY	STATE	ZIP

- Check here if water for any of the rights supplied under a water service agreement or other contract for stored water with a federal agency or other entity.

ENTITY NAME	ADDRESS	
CITY	STATE	ZIP

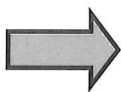

To meet State Land Use Consistency Requirements, you must list all county, city, municipal corporation, or tribal governments within whose jurisdiction water will be diverted, conveyed or used.

ENTITY NAME	ADDRESS	
CITY	STATE	ZIP

ENTITY NAME	ADDRESS	
CITY	STATE	ZIP

Part 5 of 5 – Water Right Information

CERTIFICATE # 85536

Please use a separate Part 5 for each water right being changed. See instructions on page 6, to copy and paste additional Part 5s, or to add additional rows to tables within the form.

700 gallons per minute (gpm)

Describe the current water delivery system or the system that was in place at some time within the last five years. Include information on the pumps, canals, pipelines and sprinklers used to divert, convey and apply the water at the authorized place of use. **6" mainline supplying stand pipes and circle pivot**

Table 1. Location of Authorized and Proposed Point(s) of Diversion (POD) or Appropriation (POA)
(Note: If the POD/POA name is not specified on the certificate, assign it a name or number here.)

POD/POA Name or Number	Is this POD/POA Authorized on the Certificate or is it Proposed?	If POA, OWRD Well Log ID# (or Well ID Tag # L-___)	Twp		Rng		Sec	¼ ¼		Tax Lot, DLC or Gov't Lot	Measured Distances (from a recognized survey corner)
2	<input checked="" type="checkbox"/> Authorized <input type="checkbox"/> Proposed	55219, 56175	4	N	27	E	36	NW	NE	800	2400'N, 330'E from Center of Sec 36
4	<input checked="" type="checkbox"/> Authorized <input type="checkbox"/> Proposed	1581	4	N	27	E	36	SW	NE	1400	70'N, 1310'E from Center of Sec 36
5	<input checked="" type="checkbox"/> Authorized <input type="checkbox"/> Proposed	1579	4	N	27	E	36	NE	NE	700	270'S, 990'W from NE Cor. of Sec 36
1	<input type="checkbox"/> Authorized <input checked="" type="checkbox"/> Proposed	55218, 55325	4	N	27	E	36	NW	NE	800	2340' N, 160' E from Center of Sec 36
102	<input type="checkbox"/> Authorized <input checked="" type="checkbox"/> Proposed		4	N	27	E	36	NW	NE	800	2600' N, 480' E from Center of Sec 36
104	<input type="checkbox"/> Authorized <input checked="" type="checkbox"/> Proposed		4	N	27	E	36	SE	NE	1500	70' N, 950' W from E 1/4 Cor. of Sec 36
105	<input type="checkbox"/> Authorized <input checked="" type="checkbox"/> Proposed		4	N	27	E	36	NE	NE	700	50' S, 1300' W from NE Cor. of Sec 36
109	<input type="checkbox"/> Authorized <input checked="" type="checkbox"/> Proposed		4	N	27	E	36	SW	NE	1400	1100' N, 1100' E from Center of Sec 36
110	<input type="checkbox"/> Authorized <input checked="" type="checkbox"/> Proposed		4	N	27	E	36	NW	NE	800	2250' N, 600' E from Center of Sec 36
111	<input type="checkbox"/> Authorized <input checked="" type="checkbox"/> Proposed		4	N	27	E	25	SW	SE	900	150' N, 500' E from S ¼ Cor. of Sec 25
112	<input type="checkbox"/> Authorized <input checked="" type="checkbox"/> Proposed	55220	4	N	27	E	36	NE	NE	600	150' S, 870' W from NE Cor. of Sec 36
114	<input type="checkbox"/> Authorized <input checked="" type="checkbox"/> Proposed		4	N	27	E	36	SW	NE	1400	70' N, 700' E from Center of Sec 36
115	<input type="checkbox"/> Authorized <input checked="" type="checkbox"/> Proposed		4	N	27	E	36	SE	NE	1500	70' N, 500'W from E 1/4 Cor. of Sec 36

116	<input type="checkbox"/> Authorized <input checked="" type="checkbox"/> Proposed		4	N	27	E	36	SE	NE	1500	1100' N, 500' W from E 1/4 Cor. of Sec of Sec 36
117	<input type="checkbox"/> Authorized <input checked="" type="checkbox"/> Proposed		4	N	27	E	36	SE	NE	1500	1100' N, 100' W from E 1/4 Cor. of Sec 36
118	<input type="checkbox"/> Authorized <input checked="" type="checkbox"/> Proposed		4	N	27	E	36	NW	NE	800	1600' N, 50' E from Center of Sec 36
119	<input type="checkbox"/> Authorized <input checked="" type="checkbox"/> Proposed		4	N	27	E	25	SW	SE	900	250' N, 50' E from N 1/4 Cor. of Sec 25
120	<input type="checkbox"/> Authorized <input checked="" type="checkbox"/> Proposed		4	N	27	E	25	SW	SE	900	20' N, 1200' E from S 1/4 Cor. of Sec 25
121	<input type="checkbox"/> Authorized <input checked="" type="checkbox"/> Proposed		4	N	27	E	36	NW	NE	800	2240' N, 50' E from Center of Sec 36

RECEIVED MAY 22 2014

Check all type(s) of change(s) proposed below (change "CODES" are provided in parentheses):

- | | |
|---|--|
| <input checked="" type="checkbox"/> Place of Use (POU) | <input type="checkbox"/> Supplemental Use to Primary Use (S to P) |
| <input checked="" type="checkbox"/> Character of Use (USE) | <input type="checkbox"/> Point of Appropriation/Well (POA) |
| <input type="checkbox"/> Point of Diversion (POD) | <input checked="" type="checkbox"/> Additional Point of Appropriation (APOA) |
| <input type="checkbox"/> Additional Point of Diversion (APOD) | <input type="checkbox"/> Substitution (SUB) |
| <input type="checkbox"/> Surface Water POD to Ground Water
POA (SW/GW) | <input type="checkbox"/> Government Action POD (GOV) |

Will all of the proposed changes affect the entire water right?

- Yes Complete only the Proposed ("to" or "on" lands) section of Table 2 on the next page. Use the "CODES" listed above to describe the proposed changes.
- No Complete all of Table 2 to describe the portion of the water right to be changed.

RECEIVED MAY 22 2014

Table 2. Description of Changes to Water Right Certificate # 85536

List the change proposed for the acreage in each 1/4. If more than one change is proposed, specify the acreage associated with each change.
If there is more than one POD/POA involved in the proposed changes, specify the acreage associated with each POD/POA.

Additional remarks: _____.

AUTHORIZED (the "from" or "off" lands)										PROPOSED (the "to" or "on" lands)														
The listing that appears on the certificate BEFORE PROPOSED CHANGES										The listing as it would appear AFTER PROPOSED CHANGES														
List only that part or portion of the water right that will be changed.										are made.														
Twp	Rng	Sec	1/4	1/4	Tax Lot	Gvt Lot or DLC	Acres	Type of USE listed on Certificate	POD(s) or POA(s) (name or number from Table 1)	Priority Date	Proposed Changes (see "CODES" from previous page)	Twp	Rng	Sec	1/4	1/4	Tax Lot	Gvt Lot or DLC	Acres	New Type of USE	POD(s) to be used (from Table 1)	Priority Date		
4	N	27	E	25	SW	SE	900	1.1	IRR	POA 2, 4, 5	10/4/67	POA	4	N	27	E	25	SW	SE	900	1.1	IRR	POA1, 2, 4, 5, 102, 104, 105, 109, 110, 111, 112, 114, 115, 116, 117, 118, 119, 120, 121	10/4/67
4	N	27	E	36	NE	NE	500	0.7	IRR	POA 2, 4, 5	10/4/67	USE, POA, & POA	4	N	27	E	25	SW	SE	900	3.9	IRR	POA1, 2, 4, 5, 102, 104, 105, 109, 110, 111, 112, 114, 115, 116, 117, 118, 119, 120, 121	10/4/67
4	N	27	E	36	NE	NE	700	3.2	IRR	POA 2, 4, 5	10/4/67	USE, POA, & POA	4	N	27	E	36	NE	NE	500	0.5	IRR	POA1, 2, 4, 5, 102, 104, 105, 109, 110, 111, 112, 114, 115, 116, 117, 118, 119, 120, 121	10/4/67
4	N	27	E	36	NE	NE	500	0.7	IRR	POA 2, 4, 5	10/4/67	POA	4	N	27	E	36	NE	NE	700	0.9	IRR	POA1, 2, 4, 5, 102, 104, 105, 109, 110, 111, 112, 114, 115, 116, 117, 118, 119, 120, 121	10/4/67
4	N	27	E	36	NE	NE	700	11.8	IRR	POA 2, 4, 5	10/4/67	POA	4	N	27	E	36	NE	NE	500	0.7	IRR	POA1, 2, 4, 5, 102, 104, 105, 109, 110, 111, 112, 114, 115, 116, 117, 118, 119, 120, 121	10/4/67
4	N	27	E	36	NW	NE	800	11.8	IRR	POA 2, 4, 5	10/4/67	USE, POA, & POA	4	N	27	E	36	NE	NE	700	11.8	IRR	POA1, 2, 4, 5, 102, 104, 105, 109, 110, 111, 112, 114, 115, 116, 117, 118, 119, 120, 121	10/4/67
4	N	27	E	36	NW	NE	800	18.7	IRR	POA 2, 4, 5	10/4/67	POA	4	N	27	E	36	NW	NE	800	1.8	IRR	POA1, 2, 4, 5, 102, 104, 105, 109, 110, 111, 112, 114, 115, 116, 117, 118, 119, 120, 121	10/4/67
4	N	27	E	36	SW	NE	1400	5.1	IRR	POA 2, 4, 5	10/4/67	USE, POA, & POA	4	N	27	E	36	NW	NE	800	18.7	IRR	POA1, 2, 4, 5, 102, 104, 105, 109, 110, 111, 112, 114, 115, 116, 117, 118, 119, 120, 121	10/4/67
4	N	27	E	36	SW	NE	1400	34.9	IRR	POA 2, 4, 5	10/4/67	POA	4	N	27	E	36	SW	NE	1400	34.9	IRR	POA1, 2, 4, 5, 102, 104, 105, 109, 110, 111, 112, 114, 115, 116, 117, 118, 119, 120, 121	10/4/67
4	N	27	E	36	SE	NE	1500	35.6	IRR	POA 2, 4, 5	10/4/67	POA	4	N	27	E	36	SE	NE	1500	35.6	IRR	POA1, 2, 4, 5, 102, 104, 105, 109, 110, 111, 112, 114, 115, 116, 117, 118, 119, 120, 121	10/4/67
												USE									13.7	IND	POA1, 2, 4, 5, 102, 104, 105, 109, 110, 111, 112, 114, 115, 116, 117, 118, 119, 120, 121	10/4/67
TOTAL ACRES: 123.6										TOTAL ACRES: 123.6														

RECEIVED MAY 22 2014

For Place of Use or Character of Use Changes

Are there other water right certificates, water use permits or ground water registrations associated with the “from” or the “to” lands? Yes No

If YES, list the certificate, water use permit, or ground water registration numbers: _____.



Pursuant to ORS 540.510, any “layered” water use such as an irrigation right that is supplemental to a primary right proposed for transfer must be included in the transfer or be cancelled. Any change to a ground water registration must be filed separately in a ground water registration modification application.

For Substitution (ground water supplemental irrigation will be substituted for surface water primary irrigation)

Ground water supplemental Permit or Certificate # _____;
Surface water primary Certificate # _____.

For a change from Supplemental Irrigation Use to Primary Irrigation Use

Identify the primary certificate to be cancelled. Certificate # _____

For a change in point(s) of appropriation (well(s)) or additional point(s) of appropriation:

Well log(s) are attached for each authorized and proposed well(s) that are clearly labeled and associated with the corresponding well(s) in Table 1 above and on the accompanying application map.

Tip: You may search for well logs on the Department’s web page at:

http://apps.wrd.state.or.us/apps/gw/well_log/Default.aspx

AND/OR

Describe the construction of the authorized and proposed well(s) in Table 3 for any wells that do not have a well log. For *proposed wells not yet constructed or built*, provide “a best estimate” for each requested information element in the table. The Department recommends you consult a licensed well driller, geologist, or certified water right examiner to assist with assembling the information necessary to complete Table 3.

Table 3. Construction of Point(s) of Appropriation

Any well(s) in this listing must be clearly tied to corresponding well(s) described in Table 1 and shown on the accompanying application map. Failure to provide the information will delay the processing of your transfer application until it is received. The information is necessary for the department to assess whether the proposed well(s) will access the same source aquifer as the authorized point(s) of appropriation (POA). The Department is prohibited by law from approving POA changes that do not access the same source aquifer.

Proposed or Authorized POA Name or Number	Is well already built? (Yes or No)	If an existing well: OWRD Well ID Tag No. L-	Total well depth	Casing Diameter	Casing Intervals (feet)	Seal depth(s) (intervals)	Perforated or screened intervals (in feet)	Static water level of completed well (in feet)	Source aquifer (sand, gravel, basalt, etc.)	Well -specific rate (cfs or gpm). If less than full rate of water right
1	Yes	55218 55325		6"	To 117'				Alluvial	
102	No		213'	8"	To Basalt				Basalt	
104	No		213'	8"	To Basalt				Basalt	
105	No		213'	8"	To Basalt				Basalt	
109	No		117'	8"	To Basalt		72' to 100'		Alluvial	
110	No		213'	8"	To Basalt				Basalt	
111	No		213'	8"	To Basalt				Basalt	
112	Yes	55220	213'	10"	To Basalt			213'	Basalt	
114	No		117'	8"	To Basalt		72' to 100'		Alluvial	
115	No		117'	8"	To Basalt		72' to 100'		Alluvial	
116	No		213'	8"	To Basalt				Basalt	
117	No		117'	8"	To Basalt		72' to 100'		Alluvial	
118	No		117'	8"	To Basalt		72' to 100'		Alluvial	
119	No		213'	8"	To Basalt				Basalt	
120	No		117'	8"	To Basalt		72' to 100'		Alluvial	
121	No		213'	8"	To Basalt				Basalt	

RECEIVED MAY 22 2014

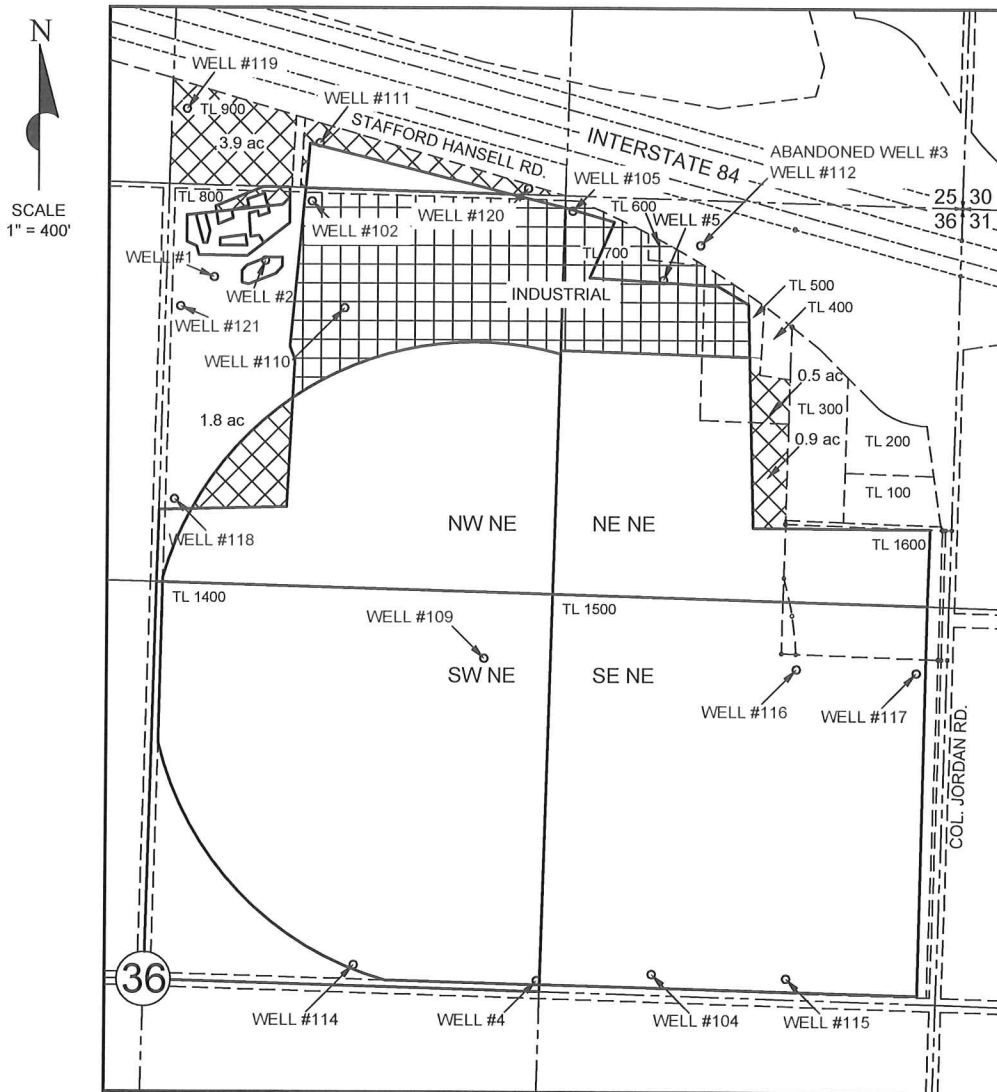

Township 4 North, Range 27 East, W.M.
 Sections 25 & 36
 UMATILLA COUNTY





POINTS OF APPROPRIATION

- EXISTING**
- WELL #2 - 2400' N & 330' E FROM CENTER OF SEC. 36
 - WELL #4 - 70' N & 1310' E FROM CENTER OF SEC. 36
 - WELL #5 - 270' S & 990' W FROM NE COR. OF SEC. 36
- PROPOSED**
- WELL #1 - 2340' N & 160' E FROM CENTER OF SEC. 36
 - WELL #102 - 2600' N & 480' E FROM CENTER OF SEC. 36
 - WELL #104 - 70' N & 950' W FROM E 1/4 COR. OF SEC. 36
 - WELL #105 - 50' S & 1300' W FROM NE COR. OF SEC. 36
 - WELL #109 - 1100' N & 1100' E FROM CENTER OF SEC. 36
 - WELL #110 - 2250' N & 600' E FROM CENTER OF SEC. 36
 - WELL #111 - 150' N & 500' E FROM S 1/4 COR. OF SEC. 25
 - WELL #112 - 150' S & 870' W FROM NE COR. OF SEC. 36
 - WELL #114 - 70' N & 700' E FROM CENTER OF SEC. 36
 - WELL #115 - 70' N & 500' W FROM E 1/4 COR. OF SEC. 36
 - WELL #116 - 1100' N & 500' W FROM E 1/4 COR. OF SEC. 36
 - WELL #117 - 1100' N & 100' W FROM E 1/4 COR. OF SEC. 36
 - WELL #118 - 1600' N & 50' E FROM CENTER OF SEC. 36
 - WELL #119 - 250' N & 50' E FROM N 1/4 COR. OF SEC. 25
 - WELL #120 - 20' N & 1200' E FROM S 1/4 COR. OF SEC. 25
 - WELL #121 - 2240' N & 50' E FROM CENTER OF SEC. 36

LEGEND

-  7.1 AC TO LANDS - CHANGED POU AND ADDED POAs
-  13.7 AC TO LANDS - CHANGED USE AND ADDED POAs

SYMBOLS

-  Q-Q SECTION LINES
-  TAX LOT LINES

THIS MAP WAS PREPARED FOR THE PURPOSE OF IDENTIFYING THE LOCATION OF A WATER RIGHT ONLY AND IS NOT INTENDED TO PROVIDE LEGAL DIMENSIONS OR LOCATION OF PROPERTY OWNERSHIP LINES.

**TRANSFER MAP
 TO LANDS & ADDED POAs**
 Certificate 85536
 in the name of
 Dennis R. Ingram
 October 4th, 2013



EXPIRES: 6/30/14