

Township 1 North, Range 32 East, W.M.
NE1/4 NW1/4, NW1/4 NW1/4, SW1/4 NW1/4, & SE1/4 NW1/4 of SECTION 3
UMATILLA COUNTY

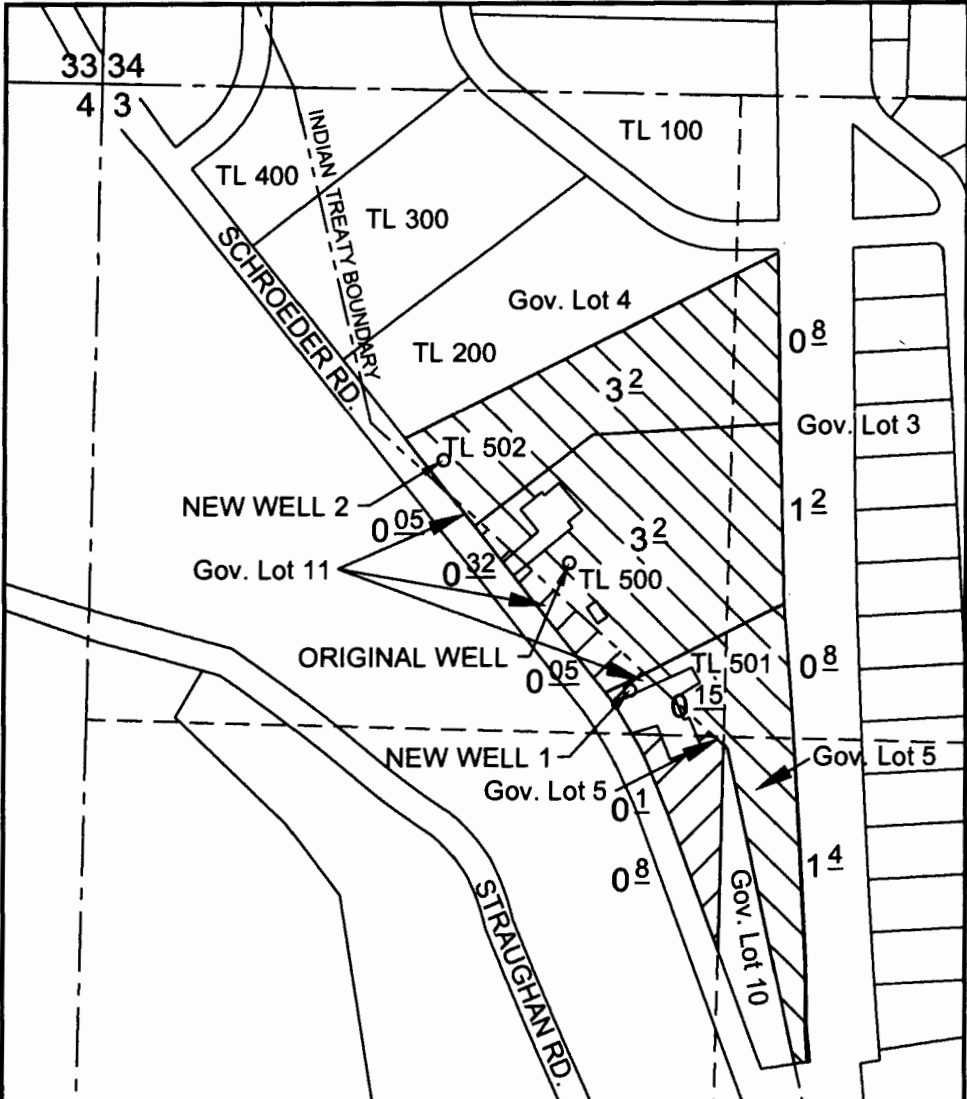

N

 SCALE
 1" = 400'

ORIGINAL WELL LOCATED 1,100' SOUTH & 1,010' EAST OF NW CORNER OF SECTION 3.
 (PER THIS TRANSFER APPLICATION 980' SOUTH & 1,000' EAST OF NW CORNER OF SECTION 3.)
 NEW WELL 1 LOCATED 1,240' SOUTH & 1,130' EAST OF NW CORNER OF SECTION 3.
 NEW WELL 2 LOCATED 770' SOUTH & 730' EAST OF NW CORNER OF SECTION 3.

- APPLICATION AREA FOR PRIMARY WATER RIGHT INSIDE INDIAN TREATY BOUNDARY 10.85 ACRES.
- APPLICATION AREA FOR PRIMARY WATER RIGHT OUTSIDE INDIAN TREATY BOUNDARY 1.22 ACRES.

TRANSFER APPLICATION
Certificate 46732
Adding POAs
in the names of
JIM MALCOM &
STEVE MALCOM
April 6, 2015
REV. April 13, 2015

Certified Water Rights Examiner
 37194WRE
Paul L. Wattenburger
 Paul L. Wattenburger
 July 16, 2003
 STATE OF OREGON

EXPIRES: 6/30/16

THIS MAP WAS PREPARED FOR THE PURPOSE OF IDENTIFYING THE LOCATION OF A WATER RIGHT ONLY AND IS NOT INTENDED TO PROVIDE LEGAL DIMENSIONS OR LOCATION OF PROPERTY OWNERSHIP LINES.

RECEIVED APR 20 2015