



State of Oregon  
Water Resources Department  
725 Summer Street NE, Suite A  
Salem, Oregon 97301-1266  
(503) 986-0900

# Application for District Instream Lease

## Part 1 of 4 – Minimum Requirements Checklist

This Application to be used for water rights in the name of or conveyed by an Irrigation District (or similar organization). Complete Parts 1 through 4 and any required attachments.	OWRD #	
	District #	IL-16-05

IL-16-05

Check all items included with this application. (N/A = Not Applicable)

Yes  N/A Pooled Lease-a lease with more than one Lessor (Landowner/water right interest holder)

Fee in the amount of:

<input checked="" type="checkbox"/> \$450.00 for a lease involving four or more landowners or four or more water rights	Or <input type="checkbox"/> \$300.00 for all other leases
<input type="checkbox"/> Check enclosed or	
<input checked="" type="checkbox"/> Fee Charged to customer account <u>Deschutes River Cons.</u> (Account name)	

- Part 1 – Completed Minimum Requirements Checklist
- Part 2 – Completed District and Other Party Signature Page
- Part 3 – Completed Place of Use and Lessor Signature Page  
(Include a separate Part 3 for each Lessor.)
- Part 4 – Completed Water Right and Instream Use Information  
(Include a separate Part 4 for each Water Right.)

How many Water Rights are included in the lease application? 1 (# of rights)

List each water right to be leased instream here: 83571

Yes  N/A Other water rights, if any, appurtenant to the lands involved in the lease application and not proposed to be leased instream.

List those other water rights here: 76714

Yes  No Conservation Reserve Enhancement Program CREP – Are some or all of the lands to be leased part of CREP or another Federal program (list here: \_\_\_\_\_)?

**Required Attachments:**

Yes  N/A Instream lease application map(s). More than one QQ and property may be included on each map. A map is not required if an entire right is being leased or if the right is for use of municipal or quasi-municipal water use. The map should include the following:

- A north arrow and map scale (no smaller than 1" = 1320').
- Label township, range, section and quarter-quarter (QQ).
- If an irrigation right, the numbers of acres to be leased in each quarter-quarter identify and hachure/shade to differentiate between the acreage being leased and any remaining. If the place of use has more than one priority date, source stream, and/or point of diversion you must identify each with separate hachuring or shading and label.
- Tax lot lines and numbers must be included on the map and should clearly identify the property(s) involved.

Yes  N/A If the Lessor(s) is not the deeded land owner, include one of the following:

- A notarized statement from the land owner consenting to the lease and a copy of the recorded deed; or
- A water right conveyance agreement and a copy of the recorded deed for the landowner at the time the water right was conveyed; or
- Other documentation.

Yes  N/A If the right has not been used in the last five years; provide supporting documentation indicating why a right (or portion thereof) is not subject to forfeiture.



Genevieve Hubert

Signature of Lessee

Date: 2/8/16

Printed name (and title): Gen Hubert, Water Leasing Program Manager

Business/organization name: Deschutes River Conservancy Mitigation Bank

Mailing Address (with state and zip): PO Box 1560, Bend, OR 97709

Phone number (include area code): 541-382-4077 x16 \*\*E-mail address: gen@deschutesriver.org

**\*\* BY PROVIDING AN E-MAIL ADDRESS, CONSENT IS GIVEN TO RECEIVE ALL CORRESPONDENCE FROM THE DEPARTMENT ELECTRONICALLY. COPIES OF THE FINAL ORDER DOCUMENTS WILL ALSO BE MAILED TO THE LESSOR**

**Part 3 of 4 – Place of Use – Lessor Information and Signatures**

**Complete Table 1 Identify water right(s) proposed to be leased instream.  
Provide a separate Part 3 for each Lessor (water right interest holder/landowner)**

**Table 1**

**Irrigation District or other Water Purveyor Name: Central Oregon Irrigation District**

Specify Water Right, Priority Date, point of diversion(s) (POD), place of use, tax lot, gov't lot/DLC, acres to be leased, original use type, certificate page number, and any previous lease.

If not enough room below, you may add rows (see instructions) or create a spreadsheet/table (matching Table 1) and attach.  
Any attached table should include reference to the Lessor.

Water Right #	Priority Date	POD #	Twp	Rng	Sec	Q-Q	Tax Lot	Gov't Lot/DLC #	Acres	Use	Page #	Previous Lease #	
83571	10/31/1900	1	17	S	14	E	33	NE NE	100		0.35	Irrig	52

**Any additional information about the right:**

**Farm Deferral Tax Status:** Counties make the determination of whether a property qualifies for the farm use assessment without consideration of whether the lands have an associated water right which is leased instream. If you have questions regarding the farm use assessment you should contact your local county assessor. You should contact your County for any weed ordinance and management requirements.

The undersigned declare:

1. I/We agree during the term of this lease to suspend use of water allowed under the water right(s) involved in the lease as well as and any other appurtenant primary or supplemental water right(s); and
2. I/We certify are the lessor(s) (water right interest holder) of the water right(s) in Table 1. If not the deeded land owner, I/we have obtained consent from the deeded land owner and/or have provided documentation of authorization to pursue the instream lease; and
3. I/We affirm that the information in this application is true and accurate.

  
Signature of Lessor

Date: Dec 11, 2015

Printed name (and title): Margot Barron Business name, if applicable: \_\_\_\_\_

Mailing Address (with state and zip): 62311 Dodds Road, Bend, OR 97701

Phone number (include area code): (707)495-1333\*\*E-mail address: rhollitz@gmail.com

\_\_\_\_\_  
Signature of Lessor

Date: \_\_\_\_\_

Printed name (and title): \_\_\_\_\_ Business name, if applicable: \_\_\_\_\_

Mailing Address (with state and zip): \_\_\_\_\_

Phone number (include area code): \_\_\_\_\_ \*\*E-mail address: \_\_\_\_\_

## EXHIBIT C

### Deschutes River Conservancy Instream Leasing Program

#### Policy Concerning Weeds & Instream Leases Information on Farm Deferral & Lease Payment

The Deschutes River Conservancy is dedicated to restoring stream flow and improving water quality in the Deschutes Basin; land stewardship is a component of these goals.

##### Weed Policy

The DRC expects participants in the Leasing Program will continue to exercise agricultural best management practices on lands enrolled in the Program, particularly with respect to the control of noxious and/or nuisance weeds. Failure to control weeds on leased acres may result in exclusion from Program compensation.

*Information and Resources Attached*

##### Farm Deferral Notice

Instream leasing is a beneficial use that protects your water right from forfeiture and allows for compensation for this instream use, but please note that it does not automatically protect against loss of farm use special assessment. Exclusive Farm Use (EFU) zoned lands may still require at least minimal use with the intent to make a profit. It is the landowner's responsibility to know their tax assessment status and qualifying uses.

*Information and Resources Attached*

**Donated Leases:** One year and multi-year leases of less than 10 acres, leases with public entitlements, leases submitted after the due date, and leases with verified weed complaints are not paid a per acre or per acre-foot rate by the DRC.

I, MARGOT BARROW understand the DRC weed policy and have  
*Print Name*  
been informed about farm deferral and donations.

Signature:  Date: Dec 11, 2015

**This form must be signed and returned with state lease form.**



## Part 3 of 4 – Place of Use – Lessor Information and Signatures

**Complete Table 1. Identify water right(s) proposed to be leased instream.  
Provide a separate Part 3 for each Lessor (water right interest holder/landowner)**

**Table 1**

**Irrigation District or other Water Purveyor Name: Central Oregon Irrigation District**

Specify Water Right, Priority Date, point of diversion(s) (POD), place of use, tax lot, gov't lot/DLC, acres to be leased, original use type, certificate page number, and any previous lease.

If not enough room below, you may add rows (see instructions) or create a spreadsheet/table (matching Table 1) and attach.

Any attached table should include reference to the Lessor.

Water Right #	Priority Date	POD #	Twp	Rng	Sec	Q-Q	Tax Lot	Gov't Lot/DLC	Acres	Use	Page #	Previous Lease #
83571	10/31/1900	1	18 S	13 E	12	NW NW	303		5.15	Irrig	56	
83571	10/31/1900	1	18 S	13 E	12	NE NW	303		0.90	Irrig	56	

**Any additional information about the right:** \_\_\_\_\_

**Farm Deferral Tax Status:** Counties make the determination of whether a property qualifies for the farm use assessment without consideration of whether the lands have an associated water right which is leased instream. If you have questions regarding the farm use assessment you should contact your local county assessor. You should contact your County for any weed ordinance and management requirements.

The undersigned declare:

1. I/We agree during the term of this lease to suspend use of water allowed under the water right(s) involved in the lease as well as and any other appurtenant primary or supplemental water right(s); and
2. I/We certify are the lessor(s) (water right interest holder) of the water right(s) in Table 1. If not the deeded land owner, I/we have obtained consent from the deeded land owner and/or have provided documentation of authorization to pursue the instream lease; and
3. I/We affirm that the information in this application is true and accurate.

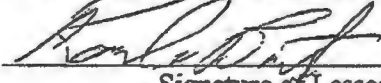
  
 \_\_\_\_\_ Date: 1-16-16  
 Signature of Lessor

Printed name (and title): Ronald Braatz Business name, if applicable: \_\_\_\_\_  
 Mailing Address (with state and zip): 61510 Cougar Trail Bend, Oregon 97701  
 Phone number (include area code): (541) 953-8185 \*\*E-mail address: rbraatz@inncline.com

\_\_\_\_\_ Date: \_\_\_\_\_  
 Signature of Lessor  
 Printed name (and title): \_\_\_\_\_ Business name, if applicable: \_\_\_\_\_  
 Mailing Address (with state and zip): \_\_\_\_\_  
 Phone number (include area code): \_\_\_\_\_ \*\*E-mail address: \_\_\_\_\_

**EXHIBIT C**

**Deschutes River Conservancy  
Instream Leasing Program**

**Policy Concerning Weeds & Instream Leases  
Information on Farm Deferral & Lease Payment**

The Deschutes River Conservancy is dedicated to restoring stream flow and improving water quality in the Deschutes Basin; land stewardship is a component of these goals.

**Weed Policy**

The DRC expects participants in the Leasing Program will continue to exercise agricultural best management practices on lands enrolled in the Program, particularly with respect to the control of noxious and/or nuisance weeds. Failure to control weeds on leased acres may result in exclusion from Program compensation.

*Information and Resources Attached*

**Farm Deferral Notice**

Instream leasing is a beneficial use that protects your water right from forfeiture and allows for compensation for this instream use, but please note that it does not automatically protect against loss of farm use special assessment. Exclusive Farm Use (EFU) zoned lands may still require at least minimal use with the intent to make a profit. It is the landowner's responsibility to know their tax assessment status and qualifying uses.

*Information and Resources Attached*

**Donated Leases:** One year and multi-year leases of less than 10 acres, leases with public entitlements, leases submitted after the due date, and leases with verified weed complaints are not paid a per acre or per acre-foot rate by the DRC.

I, Renaud W. Brantz understand the DRC weed policy and have  
*Print Name*  
been informed about farm deferral and donations.

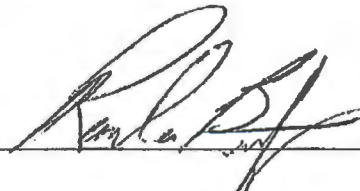
Signature:  Date: 12/11/16

**This form must be signed and returned with state lease form.**

**Part 3 of 4 – Place of Use – Lessor Information and Signatures**

**Complete Table 1 Identify water right(s) proposed to be leased instream  
Provide a separate Part 3 for each Lessor (water right interest holder/landowner)**

**Table 1**

**Irrigation District or other Water Purveyor Name: Central Oregon Irrigation District**

Specify Water Right, Priority Date, point of diversion(s) (POD), place of use, tax lot, gov't lot/DLC, acres to be leased, original use type, certificate page number, and any previous lease.

If not enough room below, you may add rows (see instructions) or create a spreadsheet/table (matching Table 1) and attach.

Any attached table should include reference to the Lessor.

Water Right #	Priority Date	POD #	Twp		Rng		Sec	Q-Q		Tax Lot	Gov't Lot/DLC #	Acres	Use	Page #	Previous Lease #
83571	10/31/1900	1	18	S	12	E	03	NW	SE	3900		0.25	Irrig	54	

**Any additional information about the right:** \_\_\_\_\_

**Farm Deferral Tax Status:** Counties make the determination of whether a property qualifies for the farm use assessment without consideration of whether the lands have an associated water right which is leased instream. If you have questions regarding the farm use assessment you should contact your local county assessor. You should contact your County for any weed ordinance and management requirements.

The undersigned declare:

1. I/We agree during the term of this lease to suspend use of water allowed under the water right(s) involved in the lease as well as and any other appurtenant primary or supplemental water right(s); and
2. I/We certify are the lessor(s) (water right interest holder) of the water right(s) in Table 1. If not the deeded land owner, I/we have obtained consent from the deeded land owner and/or have provided documentation of authorization to pursue the instream lease; and
3. I/We affirm that the information in this application is true and accurate.

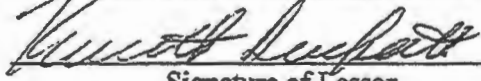
  
\_\_\_\_\_  
Signature of Lessor

Date: 12/11/2015

Printed name (and title): Kenneth Duckett Business name, if applicable: \_\_\_\_\_

Mailing Address (with state and zip): 2417 Tongass Ave #111-334 Ketchikan, AK 99901-5968

Phone number (include area code): (907) 225-0241 \*\*E-mail address: akduckett@kpunet.net

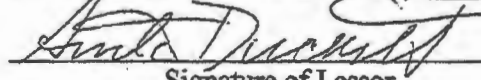
  
\_\_\_\_\_  
Signature of Lessor

Date: 12/11/15

Printed name (and title): Anita Duckett Business name, if applicable: \_\_\_\_\_

Mailing Address (with state and zip): 2417 Tongass Ave #111-334 Ketchikan, AK 99901-5968

Phone number (include area code): (907) 225-0241 \*\*E-mail address: akduckett@kpunet.net



## EXHIBIT C

### Deschutes River Conservancy Instream Leasing Program

#### Policy Concerning Weeds & Instream Leases Information on Farm Deferral & Lease Payment

The Deschutes River Conservancy is dedicated to restoring stream flow and improving water quality in the Deschutes Basin; land stewardship is a component of these goals.

#### **Weed Policy**

The DRC expects participants in the Leasing Program will continue to exercise agricultural best management practices on lands enrolled in the Program, particularly with respect to the control of noxious and/or nuisance weeds. Failure to control weeds on leased acres may result in exclusion from Program compensation.

*Information and Resources Attached*

#### **Farm Deferral Notice**

Instream leasing is a beneficial use that protects your water right from forfeiture and allows for compensation for this instream use, but please note that it does not automatically protect against loss of farm use special assessment. Exclusive Farm Use (EFU) zoned lands may still require at least minimal use with the intent to make a profit. It is the landowner's responsibility to know their tax assessment status and qualifying uses.

*Information and Resources Attached*

**Donated Leases:** One year and multi-year leases of less than 10 acres, leases with public entities, leases submitted after the due date, and leases with verified weed complaints are not paid a per acre or per acre-foot rate by the DRC.

I, KENNETH DUCKETT understand the DRC weed policy and have  
*Print Name*  
been informed about farm deferral and donations.

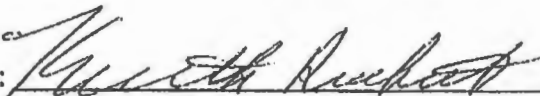
Signature:  Date: 12/11/2015

**This form must be signed and returned with state lease form.**

**Part 3 of 4 – Place of Use – Lessor Information and Signatures**

**Complete Table 1. Identify water right(s) proposed to be leased instream.  
Provide a separate Part 3 for each Lessor (water right interest holder/landowner)**

**Irrigation District or other Water Purveyor Name: Central Oregon Irrigation District**

Specify Water Right, Priority Date, point of diversion(s) (POD), place of use, tax lot, gov't lot/DLC, acres to be leased, original use type, certificate page number, and any previous lease.

If not enough room below, you may add rows (see instructions) or create a spreadsheet/table (matching Table 1) and attach. Any attached table should include reference to the Lessor.

Water Right #	Priority Date	POD #	Twp	Range	Sec	Q-Q	Tax Lot	Gov't Lot/DLC #	Acres	Use	Page #	Previous Lease #
83571	10/31/1900	1	18 S	13 E	12	NE NE	100		5.8	Irrig	56	IL-1270
		1	18 S	13 E	12	SW NE	100		2.2	Irrig	56	IL-1270
		1	18 S	13 E	12	SE NE	100		3.7	Irrig	56	IL-1270
		1	18 S	14 E	07	NW NW	500		.75	Irrig	57	IL-1270

**Any additional information about the right:** \_\_\_\_\_

**Farm Deferral Tax Status:** Counties make the determination of whether a property qualifies for the farm use assessment without consideration of whether the lands have an associated water right which is leased instream. If you have questions regarding the farm use assessment you should contact your local county assessor. You should contact your County for any weed ordinance and management requirements.

The undersigned declare:

- I/We agree during the term of this lease to suspend use of water allowed under the water right(s) involved in the lease as well as and any other appurtenant primary or supplemental water right(s); and
- I/We certify are the lessor(s) (water right interest holder) of the water right(s) in Table 1. If not the deeded land owner, I/we have obtained consent from the deeded land owner and/or have provided documentation of authorization to pursue the instream lease; and
- I/We affirm that the information in this application is true and accurate.

Pat Hammen - TJB  
Signature of Lessor

Date: 12-30-15

Property:  
William Robinson  
24350 Odds Rd  
Bend, OR 97701

Printed name (and title): Pat Hammen - Trustee Business name, if applicable: \_\_\_\_\_  
Mailing Address (with state and zip): 26525 Willard Rd, Bend, OR 97701  
Phone number (include area code): (541) 388-0863 \*\*E-mail address: hpaint@ccbmail.com

\_\_\_\_\_  
Signature of Lessor

Date: \_\_\_\_\_

Printed name (and title): \_\_\_\_\_ Business name, if applicable: \_\_\_\_\_  
Mailing Address (with state and zip): \_\_\_\_\_  
Phone number (include area code): \_\_\_\_\_ \*\*E-mail address: \_\_\_\_\_

## EXHIBIT C

### Deschutes River Conservancy Instream Leasing Program

#### Policy Concerning Weeds & Instream Leases Information on Farm Deferral & Lease Payment

The Deschutes River Conservancy is dedicated to restoring stream flow and improving water quality in the Deschutes Basin; land stewardship is a component of these goals.

#### Weed Policy

The DRC expects participants in the Leasing Program will continue to exercise agricultural best management practices on lands enrolled in the Program, particularly with respect to the control of noxious and/or nuisance weeds. Failure to control weeds on leased acres may result in exclusion from Program compensation.

*Information and Resources Attached*

#### Farm Deferral Notice

Instream leasing is a beneficial use that protects your water right from forfeiture and allows for compensation for this instream use, but please note that it does not automatically protect against loss of farm use special assessment. Exclusive Farm Use (EFU) zoned lands may still require at least minimal use with the intent to make a profit. It is the landowner's responsibility to know their tax assessment status and qualifying uses.

*Information and Resources Attached*

**Donated Leases:** One year and multi-year leases of less than 10 acres, leases with public entitlements, leases submitted after the due date, and leases with verified weed complaints are not paid a per acre or per acre-foot rate by the DRC.

I, Pat Hannen understand the DRC weed policy and have  
*Print Name*  
been informed about farm deferral and donations.

Signature: Pat Hannen - TJE Date: 12-30-15

This form must be signed and returned with state lease form.

RE: William + Margaret Robinson

**CERTIFICATION OF TRUST**

We, **MARGARET B. ROBINSON** and **PATRICIA L. HANNEN**, as Co-Trustees of the Margaret B. Robinson Revocable Trust U/T/A dated April 29, 2004, as completely amended and restated on February 4, 2011, hereby certify as follows:

1. The Margaret B. Robinson Revocable Trust executed on April 29, 2004 and completely amended and restated on February 4, 2011, was established under Oregon law, and is presently in existence.

2. The Trustor of the trust is **MARGARET B. ROBINSON**, the currently acting Co-Trustees of the trust are **MARGARET B. ROBINSON** and **PATRICIA L. HANNEN**, and the successor Trustee of the trust is **TERRI A. GENTRY**.

3. Under the terms of the Revocable Trust, the Co-Trustees have been given the powers granted a Trustee under the Oregon Uniform Trust Code set forth in ORS Chapter 130 and additional powers.

4. The mailing address of the currently acting Co-Trustees is: 26525 Willard Road, Bend, Oregon 97701.

5. The trust is only revocable by the Trustor.

6. The trust can be modified or amended only by the Trustor.

7. Both Co-Trustees designated in 2 above are authorized to exercise the powers of trustee, and each has the authority to individually execute documents on behalf of the trust other than documents relating to real property.

8. The trust has no separate taxpayer identification number but shares that of the Trustor.

9. Trust property is to be titled as follows: **MARGARET B. ROBINSON** and **PATRICIA L. HANNEN** (or their successor), as Co-Trustees of the Margaret B. Robinson Revocable Trust U/T/A dated April 29, 2004, as completely amended and restated on February 4, 2011, including any amendments thereto.

10. The trust has not been revoked, modified or amended in any manner that would cause the representations contained in this Certification to be incorrect.

I hereby certify the above to be true as of this date.

Dated February 4, 2011.

"Co-Trustees"

  
MARGARET B. ROBINSON

  
PATRICIA L. HANNEN

"Trustor"

  
MARGARET B. ROBINSON



**Part 3 of 4 – Place of Use – Lessor Information and Signatures**

**Complete Table 1. Identify water right(s) proposed to be leased instream.  
Provide a separate Part 3 for each Lessor (water right interest holder/landowner).**

**Table 1**

**Irrigation District or other Water Purveyor Name: Central Oregon Irrigation District**

Specify Water Right, Priority Date, point of diversion(s) (POD), place of use, tax lot, gov't lot/DLC, acres to be leased, original use type, certificate page number, and any previous lease.  
If not enough room below, you may add rows (see instructions) or create a spreadsheet/table (matching Table 1) and attach.  
Any attached table should include reference to the Lessor.

Water Right #	Priority Date	POD #	Twp		Rng		Sec	Q-Q		Tax Lot	Gov't Lot/DLC #	Acres	Use	Page #	Previous Lease #
83571	10/31/1900	1	18	S	12	E	02	NW	NW	1400		1.0	Irrig	54	IL-1135

**Any additional information about the right:** \_\_\_\_\_

**Farm Deferral Tax Status:** Counties make the determination of whether a property qualifies for the farm use assessment without consideration of whether the lands have an associated water right which is leased instream. If you have questions regarding the farm use assessment you should contact your local county assessor. You should contact your County for any weed ordinance and management requirements.

The undersigned declare:

1. I/We agree during the term of this lease to suspend use of water allowed under the water right(s) involved in the lease as well as and any other appurtenant primary or supplemental water right(s); and
2. I/We certify are the lessor(s) (water right interest holder) of the water right(s) in Table 1. If not the deeded land owner, I/we have obtained consent from the deeded land owner and/or have provided documentation of authorization to pursue the instream lease; and
3. I/We affirm that the information in this application is true and accurate.

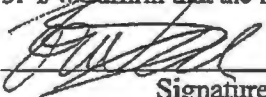
 \_\_\_\_\_ Date: 1-12-16  
Signature of Lessor

Printed name (and title): Thomas Stuntz Business name, if applicable: \_\_\_\_\_  
Mailing Address (with state and zip): 21277 Bear Creek Road, Bend, OR 97701  
Phone number (include area code): (541) 647-0414 \*\*E-mail address: shotgun@bendcable.com

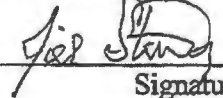
 \_\_\_\_\_ Date: 1-12-16  
Signature of Lessor

Printed name (and title): Jill Stunts Business name, if applicable: \_\_\_\_\_  
Mailing Address (with state and zip): 21277 Bear Creek Road, Bend, OR 97701  
Phone number (include area code): (541) 647-0414 \*\*E-mail address: \_\_\_\_\_

**EXHIBIT C**

**Deschutes River Conservancy  
Instream Leasing Program**

**Policy Concerning Weeds & Instream Leases  
Information on Farm Deferral & Lease Payment**

The Deschutes River Conservancy is dedicated to restoring stream flow and improving water quality in the Deschutes Basin; land stewardship is a component of these goals.

**Weed Policy**

The DRC expects participants in the Leasing Program will continue to exercise agricultural best management practices on lands enrolled in the Program, particularly with respect to the control of noxious and/or nuisance weeds. Failure to control weeds on leased acres may result in exclusion from Program compensation.

*Information and Resources Attached*

**Farm Deferral Notice**

Instream leasing is a beneficial use that protects your water right from forfeiture and allows for compensation for this instream use, but please note that it does not automatically protect against loss of farm use special assessment. Exclusive Farm Use (EFU) zoned lands may still require at least minimal use with the intent to make a profit. It is the landowner's responsibility to know their tax assessment status and qualifying uses.

*Information and Resources Attached*

**Donated Leases:** One year and multi-year leases of less than 10 acres, leases with public entities, leases submitted after the due date, and leases with verified weed complaints are not paid a per acre or per acre-foot rate by the DRC.

I, Tom Stuartz \_\_\_\_\_, understand the DRC weed policy and have  
*Print Name*  
been informed about farm deferral and donations.

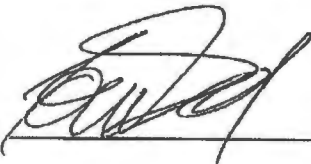
Signature:  Date: \_\_\_\_\_

**This form must be signed and returned with state lease form.**

Part 4 of 4 – Water Right and Instream Use Information

Use a separate Part 4 for each water right to be leased instream

**Table 2**

**Use Table 2 to illustrate the totals for the water right proposed to be leased instream (based on Part 3 of 4)      Water Right # 83571**

Total rate and volume by priority date, POD, use and acreage as appropriate considering the right to be leased. If not enough room below, you may add rows (see instructions) or create a spreadsheet (matching Table 2 and clearly labeled) and attach. (cfs = cubic feet per second and af = acre-feet)

Priority Date	POD #	Use	Acres	Other Information (such as conditions/limitations on the right)	Rate (cfs)	Volume (af)
10/31/1900	1	Irrig	20.1	Season 1 Rate / Total Volume	0.249	197.06
10/31/1900	1	Irrig	20.1	Season 2 Rate	0.332	
10/31/1900	1	Irrig	20.1	Season 3 Rate	0.438	
12/02/1907	1	Irrig	20.1	Season 3 Rate	0.176	

Total af from storage, if applicable: \_\_\_\_\_ AF or  N/A

If the POD is not described on the certificate or, if there is more than one POD listed on the certificate, then the specific POD must be described: POD # \_\_\_\_\_

**Table 3**

<b>Instream Use created by the lease:</b>	River Basin: <u>Deschutes</u>	River/Stream Name: <u>Deschutes River, tributary to Columbia River</u>				
<b>Proposed Instream Reach:</b> <input checked="" type="checkbox"/> A reach typically begins at the POD and ends at the mouth of the source stream: From the POD _____ to <u>Lake Billy Chinook</u>	<b>Or Proposed Instream Point:</b> <input type="checkbox"/> Instream use protected at the POD					
OR <input type="checkbox"/> Please check this box if you are not sure of the proposed reach and want water to be protected within a reach below the POD, if possible. If no reach is identified or the above box is not checked, and there is only one POD listed on the water right, the lease may be processed to be protected at the POD.)						
<b>Instream Portion: May not exceed the maximum rate/volume for the right (identified in Table 2)</b>						
Use the table 3 to illustrate the instream rate, volume and instream period by priority date, POD, Use and acreage, as appropriate. If not enough room below, you may add rows (see instructions) or create a spreadsheet (clearly labeled and matching the below portion of Table 3) and attach.						
<b>Priority date</b>	<b>POD #</b>	<b>Use</b>	<b>Acres</b>	<b>Proposed Instream Period</b>	<b>Instream Rate (cfs)</b>	<b>Total instream volume (af)</b>
10/31/1900	1	Irrig	20.1	Season 1 Rate / Total Maximum Volume	0.138	109.56
10/31/1900	1	Irrig	20.1	Season 2 Rate	0.184	
10/31/1900	1	Irrig	20.1	Season 3 Rate	0.341	
OR <input type="checkbox"/> Please check this box if you are not sure of the proposed rate, volume and instream period. As part of its review process, the Department will identify the appropriate instream rate, volume and period considering the water right(s) being leased and instream benefits.						
<input checked="" type="checkbox"/> Yes <input type="checkbox"/> N/A <b>Conditions to avoid enlargement or injury to other water rights, if any, or other limitations:</b> list here <u>The instream flow will be allocated on a daily average basis up to the described rate from April 1 through October 26.</u>						
Note: The Department may identify additional conditions to prevent injury and/or enlargement.						
<b>Any additional information about the proposed instream use:</b> <u>Submit for groundwater mitigation credit</u>						





**Oregon Water Resources Department**  
**Central Oregon Irrigation District** Calculator for Certificate 83571

- [Main](#)
- [Help](#)
- [Return](#)
- [Contact Us](#)

Revised: 6/20/2016

This calculator is primarily designed to facilitate the calculation of how much water may be protected instream through instream leases and transfers. However, the calculator can also be used to determine the rate and duty associated with other transfers and cancellations. For questions regarding its use, please contact Laura Wilke at 503-986-0864.

Enter Total Number of Acres Involved from POD #1 (CO Canal)

Enter Total Number of Acres Involved from POD #11 (North Canal, also known as PB Canal)

IL = 16.05

BARRON 0.35  
 BRAATZ 6.05  
 DUCKETT 0.25  
 ROBINSON 12.45  
 STUNTZ 1.00

---

20.10 Ac

Rate and duty for the acres by which the water right will be reduced by at the Point of Diversion (POD).

POD #1	October 31, 1900	December 2, 1907	Combined
Season 1 Rate (CFS)	0.249		
Season 2 Rate (CFS)	0.332		
Season 3 Rate (CFS)	0.438	0.176	0.614
Duty (AF)			197.06

POD #11	October 31, 1900	December 2, 1907	Combined
Season 1 Rate (CFS)	0.000		
Season 2 Rate (CFS)	0.000		
Season 3 Rate (CFS)	0.000	0.000	0.000
Duty (AF)			0.00

The transmission loss associated with this right is not transferable or protectable instream. The following tables show the amount of water that is protectable for instream leases and instream transfers, under the October 31, 1900 priority date. (Please contact the Department if you prefer to protect water instream under the combined October 31, 1900 and December 2, 1907 priority dates.) To prevent enlargement and injury, the instream use has been modified from the authorized season of April 1 through October 31, to April 1 through October 26.

From POD #1 to Lake Billy Chinook	
Season 1 Rate (CFS)	0.138
Season 2 Rate (CFS)	0.184
Season 3 Rate (CFS)	0.341
Maximum Volume (AF)	109.56



**DESCHUTES COUNTY  
SEC.33 T17S R14E**

SCALE - 1" = 400'



**NE 1/4 OF THE NE 1/4**

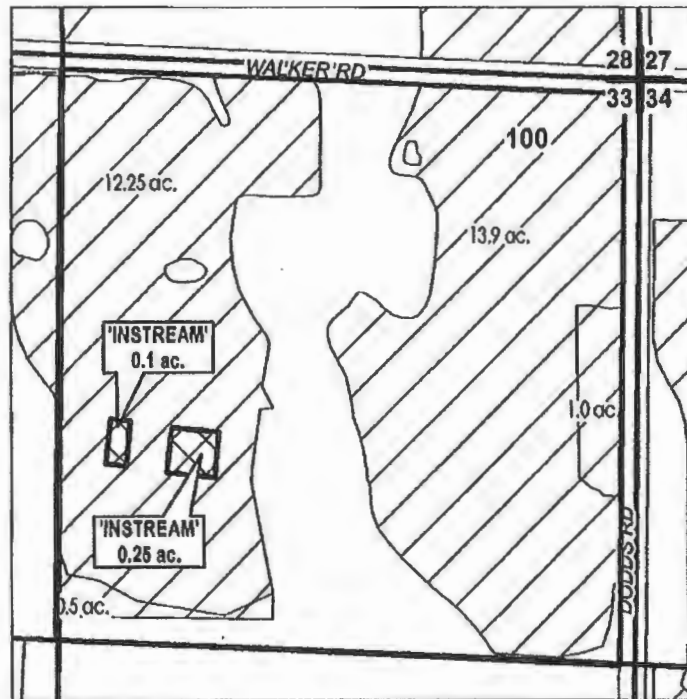

	EXISTING WATER RIGHTS
	INSTREAM LANDS



**APPLICATION FOR 1 YEAR INSTREAM LEASE**

**NAME: MARGOT BARRON**

**TAXLOT #: 100**

**0.35 ACRES**

DATE: 1/26/2016

FILE: I:\TRANSFER\INSTREAM\INSTRM16UL-16-05171433\_NENE

# DESCHUTES COUNTY SEC.12 T18S R13E

SCALE - 1" = 400'



NW 1/4 OF THE NW 1/4; NE 1/4 OF THE NW 1/4

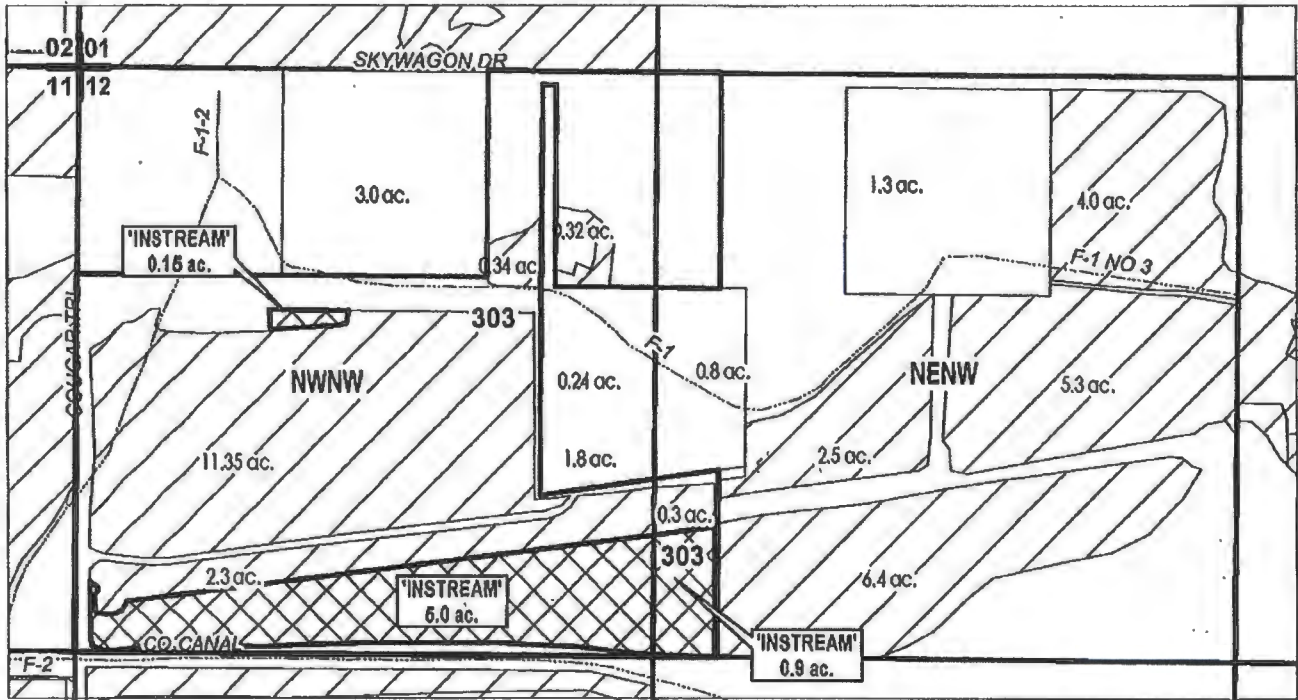

	EXISTING WATER RIGHTS
	INSTREAM LANDS
	PARCELS W/ WATER RIGHTS



## APPLICATION FOR 1 YEAR INSTREAM LEASE

NAME: RONALD BRAATZ

TAXLOT #: 303

6.05 ACRES

DATE: 1/26/2016

FILE: I:\TRANSFER\INSTREAM\INSTRM18UL-16-051811312\_NNW

# DESCHUTES COUNTY SEC.03 T18S R12E

SCALE - 1" = 400'



NW 1/4 OF THE SE 1/4

G 1/4 COR

3900  
INSTREAM'  
0.25 ac.

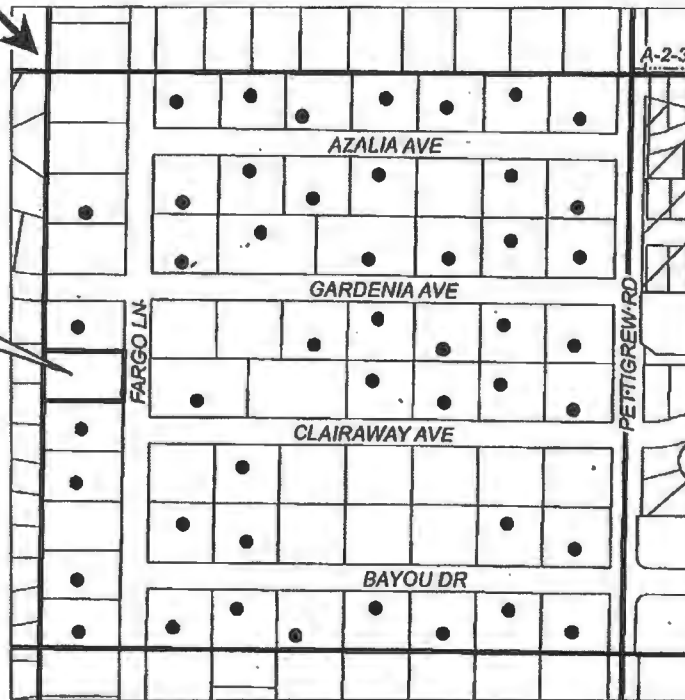

TOTAL WATER RIGHTS: 12.18 AC  
INSTREAM: 0.25 AC  
REMAINING WATER RIGHT: 11.93 AC

# ac.	INSTREAM PARCELS
●	PARCELS W/ WATER RIGHTS

CENTRAL OREGON



IRRIGATION DISTRICT

APPLICATION FOR 1 YEAR INSTREAM LEASE

NAME: KENNETH & ANITA DUCKETT

TAXLOT #: 3900

0.25 ACRES

DATE: 1/27/2016

FILE: I:\TRANSFER\INSTREAM\INSTRM\6VL-16-05181203\_NWSE



**DESCHUTES COUNTY  
SEC.07 T18S R14E**

SCALE - 1" = 400'

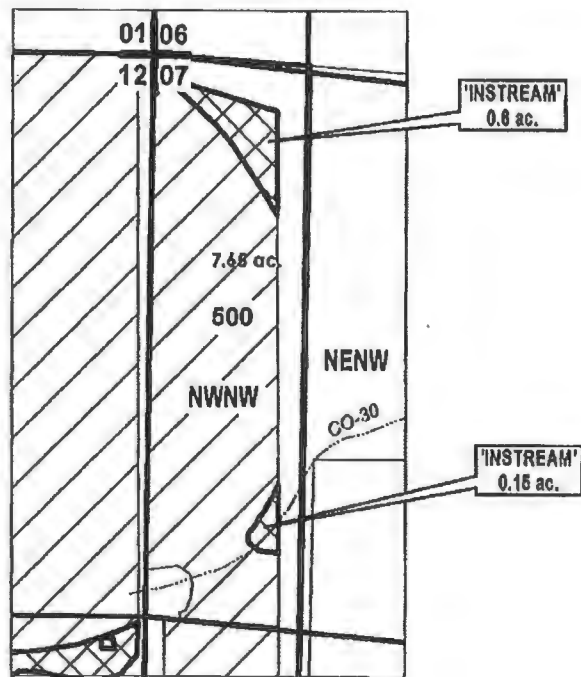

NW 1/4 OF THE NW 1/4



	EXISTING WATER RIGHTS
	INSTREAM LANDS



**APPLICATION FOR 1 YEAR INSTREAM LEASE**

**NAME: MARGARET ROBINSON**

**TAXLOT #: 500**

**0.75 ACRES**



DATE: 2/1/2016

FILE: I:\TRANSFER\INSTREAM\2016\L-16-09\181407\_NWNW



# DESCHUTES COUNTY SEC.12 T18S R13E

SCALE - 1" = 400'

	EXISTING WATER RIGHTS
	INSTREAM LANDS

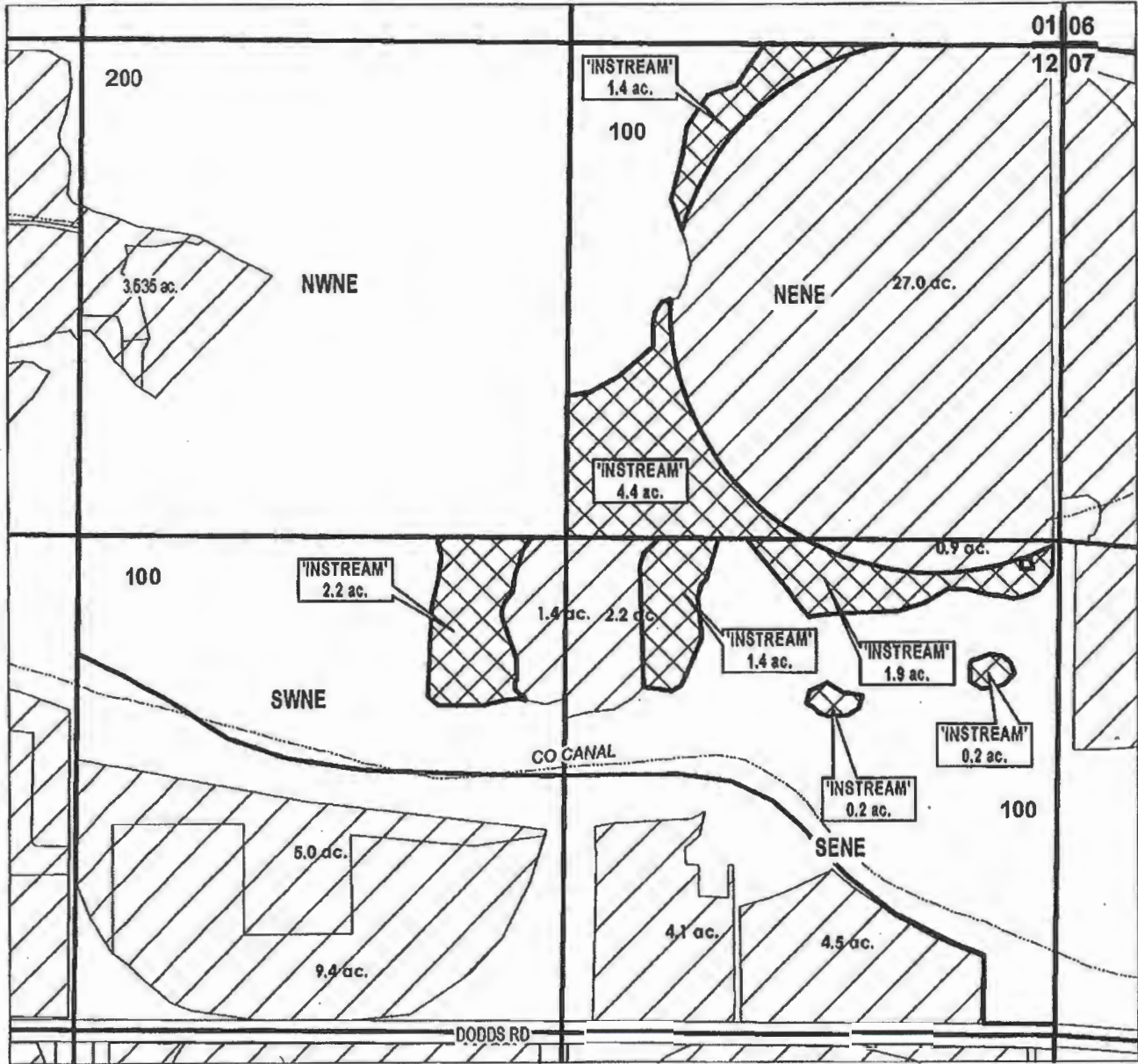

01 06  
12 07



## APPLICATION FOR 1 YEAR INSTREAM LEASE

NAME: MARGARET ROBINSON

TAXLOT #: 100

11.7 ACRES

DATE: 2/1/2016

FILE: I:\TRANSFER\INSTREAM\INSTRM13UL-16-05\161312\_NE

# DESCHUTES COUNTY SEC.02 T18S R12E

SCALE - 1" = 400'



NW 1/4 OF THE NW 1/4

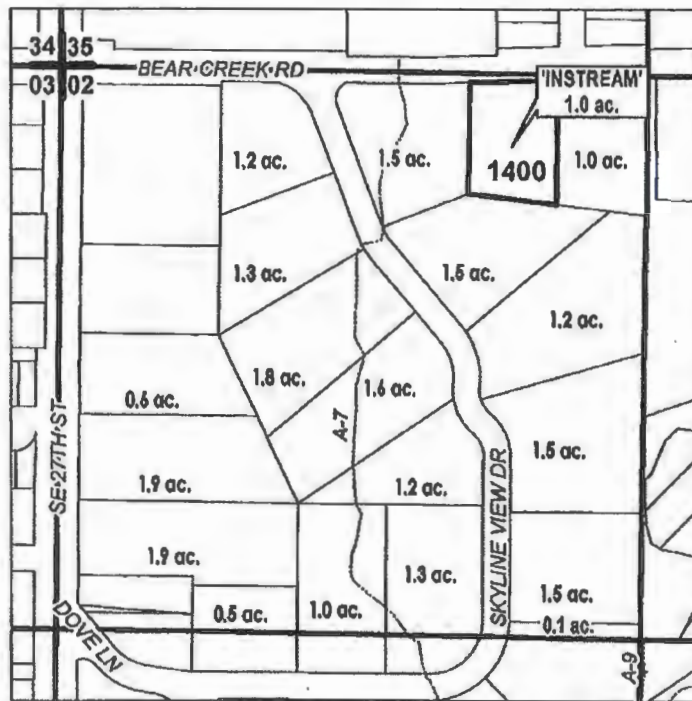

# ac.	INSTREAM PARCELS
# ac.	PARCELS W/ WATER RIGHTS



## APPLICATION FOR 1 YEAR INSTREAM LEASE

NAME: THOMAS & JILL STUNTZ

TAXLOT #: 1400

1.0 ACRES

DATE: 2/3/2016

FILE: I:\TRANSFER\UNSTREAM\INSTRM16UL-16-05161202\_NWWW

<b>Central Oregon Irrigation District</b>			
<b>IL-2016-05</b>			
<b>Water Right Changes for Instream Maps</b>			
<b>TRS</b>	<b>QQ</b>	<b>AC</b>	<b>OWRD #</b>
181203	NWSE	0.25 ac Exited	Vol85 Pg808
181203	NWSE	0.25 ac OFF	T-11696
181203	NWSE	0.25 ac OFF	T-11660
181312	NWNW	1.72 ac OFF	T-11703
181312	NWNW	1.28 ac OFF	T-11703
181312	SENE	2.40 ac OFF	T-10872
181312	SWNE	2.40 ac ON	T-10872