



State of Oregon
Water Resources Department
725 Summer Street NE, Suite A
Salem, Oregon 97301-1266
(503) 986-0900

Application for District Instream Lease

Part 1 of 4 – Minimum Requirements Checklist

This Application to be used for water rights in the name of or conveyed by an Irrigation District (or similar organization) Complete Parts 1 through 4 and any required attachments	OWRD #	
	District #	IL-16-04

IL-1508

Check all items included with this application. (N/A = Not Applicable)

Yes N/A Pooled Lease-a lease with more than one Lessor (Landowner/water right interest holder)
Fee in the amount of:

<input checked="" type="checkbox"/> \$450.00 for a lease involving four or more landowners or four or more water rights	Or <input type="checkbox"/> \$300.00 for all other leases
<input type="checkbox"/> Check enclosed or	
<input checked="" type="checkbox"/> Fee Charged to customer account <u>Deschutes River Cons.</u> (Account name)	

- Part 1 – Completed Minimum Requirements Checklist
- Part 2 – Completed District and Other Party Signature Page
- Part 3 – Completed Place of Use and Lessor Signature Page
(Include a separate Part 3 for each Lessor.)
- Part 4 – Completed Water Right and Instream Use Information
(Include a separate Part 4 for each Water Right.)
- How many Water Rights are included in the lease application? 1 (# of rights)
List each water right to be leased instream here: 83571

Yes N/A Other water rights, if any, appurtenant to the lands involved in the lease application and not proposed to be leased instream.
List those other water rights here: 76714

Yes No Conservation Reserve Enhancement Program CREP – Are some or all of the lands to be leased part of CREP or another Federal program (list here: _____)?

Required Attachments:

Yes N/A Instream lease application map(s). More than one QQ and property may be included on each map. A map is not required if an entire right is being leased or if the right is for use of municipal or quasi-municipal water use. The map should include the following:

- A north arrow and map scale (no smaller than 1" = 1320').
- Label township, range, section and quarter-quarter (QQ).
- If an irrigation right, the numbers of acres to be leased in each quarter-quarter identify and hachure/shade to differentiate between the acreage being leased and any remaining. If the place of use has more than one priority date, source stream, and/or point of diversion you must identify each with separate hachuring or shading and label.
- Tax lot lines and numbers must be included on the map and should clearly identify the property(s) involved.

Yes N/A If the Lessor(s) is not the deeded land owner, include one of the following:

- A notarized statement from the land owner consenting to the lease and a copy of the recorded deed; or
- A water right conveyance agreement and a copy of the recorded deed for the landowner at the time the water right was conveyed; or
- Other documentation.

Yes N/A If the right has not been used in the last five years; provide supporting documentation indicating why a right (or portion thereof) is not subject to forfeiture.

Part 2 of 4 – District and other party Signature

Term of the Lease: The lease is requested to begin in: month <u>April</u> year <u>2016</u> and end: month <u>October</u> year <u>2018</u> .	
Public use: Check the public use(s) this lease will serve (as defined by ORS 537.332): <input checked="" type="checkbox"/> Conservation, maintenance and enhancement of aquatic, fish and wildlife, fish and wildlife habitat and any other ecological values. <input checked="" type="checkbox"/> Recreation <input checked="" type="checkbox"/> Pollution abatement <input type="checkbox"/> Navigation	Termination provision (for multiyear leases): The parties to the lease request (choose one): <input checked="" type="checkbox"/> a. The option of terminating the lease prior to expiration of the full term with written notice to the Department by the Lessor(s) and/or Lessee. <input type="checkbox"/> b. The option of terminating the lease prior to expiration of the full term, with consent by all parties to the lease. <input type="checkbox"/> c. The parties would not like to include a Termination Provision. (See instructions for limitations to this provision)
Additive/Replacing Relationship to other instream water rights: Instream leases are generally additive to other existing instream water rights created as a result of instream leases and transfers and/or allocations of conserved water. Since instream leases are also generally senior to other instream rights created through a state agency process or conversion of minimum flows, they generally replace a portion of these junior instream rights. If you would like this lease to relate to other instream water rights differently than described above, please check this box. <input type="checkbox"/> And attach an explanation of your intent.	
Precedent: If a right which has been leased is later proposed to be leased again or later transferred or become part of an allocation of conserved water project, a new injury review shall be required. An instream lease shall not set a precedent on a future transaction.	
Validity of the rights to be leased: <input checked="" type="checkbox"/> The water right(s) to be leased have been used under the terms and conditions of the right(s) during the last five years or have been leased instream; or <input type="checkbox"/> The water right(s) have not been used for the last five years according to the terms and conditions of the rights. However, the water right(s) is not subject to forfeiture under ORS 540.610(2). Documentation describing why the water right is not subject to forfeiture has been provided.	

SIGNATURES

The undersigned declare that the information contained in this application is true and accurate.

 _____ Date: 2/2/16
 Signature of Co-Lessor
 Printed name (and title): Kelley Hamby, Water Rights Specialist
 Business/Organization name: Central Oregon Irrigation District
 Mailing Address (with state and zip): 1055 SW Lake Ct, Redmond, OR 97756
 Phone number (include area code): 541-548-7585 **E-mail address: khamby@coid.org

_____ Date: _____
 Signature of Co-Lessor
 Printed name (and title): _____
 Business/organization name: _____
 Mailing Address (with state and zip): _____
 Phone number (include area code): _____ **E-mail address: _____

See next page for additional signatures.

Gen Hubert
Signature of Lessee

Date: 2/8/14

Printed name (and title): Gen Hubert, Water Leasing Program Manager

Business/organization name: Deschutes River Conservancy - mitigation bank

Mailing Address (with state and zip): PO Box 1560, Bend, OR 97709

Phone number (include area code): 541-382-4077 x16 **E-mail address: gen@deschutesriver.org

**** BY PROVIDING AN E-MAIL ADDRESS, CONSENT IS GIVEN TO RECEIVE ALL CORRESPONDENCE FROM THE DEPARTMENT ELECTRONICALLY. COPIES OF THE FINAL ORDER DOCUMENTS WILL ALSO BE MAILED TO THE LESSOR**

Part 3 of 4 – Place of Use – Lessor Information and Signatures

**Complete Table 1 Identify water right(s) proposed to be leased instream
Provide a separate Part 3 for each Lessor (water right interest holder/landowner)**

Table 1

Irrigation District or other Water Purveyor Name: Central Oregon Irrigation District

Specify Water Right, Priority Date, point of diversion(s) (POD), place of use, tax lot, gov't lot/DLC, acres to be leased, original use type, certificate page number, and any previous lease.

If not enough room below, you may add rows (see instructions) or create a spreadsheet/table (matching Table 1) and attach.

Any attached table should include reference to the Lessor.

Water Right #	Priority Date	POD #	Twp		Rng		Sec	Q-Q		Tax Lot	Gov't Lot/DLC #	Acres	Use	Page #	Previous Lease #
83571	10/31/1900	11	17	S	12	E	11	SW	NE	302		18.76	Irrig	42	IL-1047

Any additional information about the right: _____

Farm Deferral Tax Status: Counties make the determination of whether a property qualifies for the farm use assessment without consideration of whether the lands have an associated water right which is leased instream. If you have questions regarding the farm use assessment you should contact your local county assessor. You should contact your County for any weed ordinance and management requirements.

The undersigned declare:

1. I/We agree during the term of this lease to suspend use of water allowed under the water right(s) involved in the lease as well as and any other appurtenant primary or supplemental water right(s); and
2. I/We certify are the lessor(s) (water right interest holder) of the water right(s) in Table 1. If not the deeded land owner, I/we have obtained consent from the deeded land owner and/or have provided documentation of authorization to pursue the instream lease; and
3. I/We affirm that the information in this application is true and accurate.

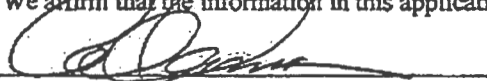

Date: 7/16

Signature of Lessor

Printed name (and title): Calvin Cannon (manager)

Business name, if applicable: Deschutes Market LLC

Mailing Address (with state and zip): 2730 NW Nightfall Circle, Bend, OR 97703

Phone number (include area code): (541) 480-6000

**E-mail address: gillian@shotguncreek.com

Signature of Lessor

Printed name (and title): _____ Business name, if applicable: _____

Mailing Address (with state and zip): _____

Phone number (include area code): _____ **E-mail address: _____

EXHIBIT C

**Deschutes River Conservancy
Instream Leasing Program**

**Policy Concerning Weeds & Instream Leases
Information on Farm Deferral & Lease Payment**

The Deschutes River Conservancy is dedicated to restoring stream flow and improving water quality in the Deschutes Basin; land stewardship is a component of these goals.

Weed Policy

The DRC expects participants in the Leasing Program will continue to exercise agricultural best management practices on lands enrolled in the Program, particularly with respect to the control of noxious and/or nuisance weeds. Failure to control weeds on leased acres may result in exclusion from Program compensation.

Information and Resources Attached

Farm Deferral Notice

Instream leasing is a beneficial use that protects your water right from forfeiture and allows for compensation for this instream use, but please note that it does not automatically protect against loss of farm use special assessment. Exclusive Farm Use (EFU) zoned lands may still require at least minimal use with the intent to make a profit. It is the landowner's responsibility to know their tax assessment status and qualifying uses.

Information and Resources Attached

Donated Leases: One year and multi-year leases of less than 10 acres, leases with public entitlements, leases submitted after the due date, and leases with verified weed complaints are not paid a per acre or per acre-foot rate by the DRC.

I, Calvin J Cannon understand the DRC weed policy and have
Print Name
been informed about farm deferral and donations.

Signature:  Date: 6/1/16

This form must be signed and returned with state lease form.

Business Registry Business Name Search

[New Search](#)

Business Entity Data

01-04-2016
12:05

Registry Nbr	Entity Type	Entity Status	Jurisdiction	Registry Date	Next Renewal Date	Renewal Due?
430854-97	DLLC	ACT	OREGON	04-30-2007	04-30-2016	
Entity Name DESCHUTES MARKET LLC						
Foreign Name						

[New Search](#)

Associated Names

Type	PPB	PRINCIPAL PLACE OF BUSINESS			
Addr 1	2730 NW NIGHTFALL CIRCLE				
Addr 2					
CSZ	BEND	OR	97701	Country	UNITED STATES OF AMERICA

Please click [here](#) for general information about registered agents and service of process.

Type	AGT	REGISTERED AGENT	Start Date	02-25-2015	Resign Date	
Name	CALVIN	J	CANNON			
Addr 1	2730 NW NIGHTFALL CIRCLE					
Addr 2						
CSZ	BEND	OR	97701	Country	UNITED STATES OF AMERICA	

Type	MAL	MAILING ADDRESS			
Addr 1	2730 NW NIGHTFALL CIRCLE				
Addr 2					
CSZ	BEND	OR	97701	Country	UNITED STATES OF AMERICA

Type	MEM	MEMBER		Resign Date	
Name	CALVIN	J	CANNON		
Addr 1	2730 NW NIGHTFALL CIRCLE				
Addr 2					
CSZ	BEND	OR	97701	Country	UNITED STATES OF AMERICA

[New Search](#)

Name History

Business Entity Name	Name	Name	Start Date	End Date

Part 3 of 4 – Place of Use – Lessor Information and Signatures

Part 3 of 4 – Place of Use – Lessor Information and Signatures

Complete Table 1 Identify water right(s) proposed to be leased instream

Provide a separate Part 3 for each Lessor (water right interest holder/landowner)

Complete Table 1 Identify water right(s) proposed to be leased instream

Provide a separate Part 3 for each Lessor (water right interest holder/landowner)

Table 1

Irrigation District or other Water Purveyor Name: Central Oregon Irrigation District
 Specify Water Right, Priority Date, point of diversion(s) (POD), place of use, tax lot, gov't lot/DLC, acres to be leased, original use type, certificate page number, and any previous lease.
 If not enough room below, you may add rows (see instructions) or create a spreadsheet/table (matching Table 1) and attach.
 Any attached table should include reference to the Lessor.

Water Right #	Priority Date	POD #	Twp	Rng	Sec	Q-Q	Tax Lot	Gov't Lot/DLC #	Acres	Use	Page #	Previous Lease #
83571	10/31/1900	11 14	S	13	E	13	SW NW	1500	2.5	Irrig	11	IL-1273

Any additional information about the right:

Farm Deferral Tax Status: Counties make the determination of whether a property qualifies for the farm use assessment without consideration of whether the lands have an associated water right which is leased instream. If you have questions regarding the farm use assessment you should contact your local county assessor. You should contact your County for any weed ordinance and management requirements.

The undersigned declare:

- I/We agree during the term of this lease to suspend use of water allowed under the water right(s) involved in the lease as well as and any other appurtenant primary or supplemental water right(s); and
- I/We certify are the lessor(s) (water right interest holder) of the water right(s) in Table 1. If not the deeded land owner, I/we have obtained consent from the deeded land owner and/or have provided documentation of authorization to pursue the instream lease; and
- I/We affirm that the information in this application is true and accurate.



 Signature of Lessor

Date: 1/5/2016

Printed name (and title): John Goodman Business name, if applicable:

Mailing Address (with state and zip): 3451 NE Xenolith, Terrebonne, OR 97760

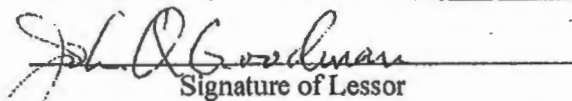
Phone number (include area code): (541) 548-6286 **E-mail address: jgoodman76@gmail.com

 Signature of Lessor

Date: 1/5/2016

Printed name (and title): _____ Business name, if applicable:

Mailing Address (with state and zip): 3451 NE Xenolith, Terrebonne, OR 97760

Phone number (include area code): (541) 548-6286 **E-mail address: jgoodman76@gmail.com

EXHIBIT C

Deschutes River Conservancy Instream Leasing Program

Policy Concerning Weeds & Instream Leases Information on Farm Deferral & Lease Payment

The Deschutes River Conservancy is dedicated to restoring stream flow and improving water quality in the Deschutes Basin; land stewardship is a component of these goals.

Weed Policy

The DRC expects participants in the Leasing Program will continue to exercise agricultural best management practices on lands enrolled in the Program, particularly with respect to the control of noxious and/or nuisance weeds. Failure to control weeds on leased acres may result in exclusion from Program compensation.

Information and Resources Attached

Farm Deferral Notice

Instream leasing is a beneficial use that protects your water right from forfeiture and allows for compensation for this instream use, but please note that it does not automatically protect against loss of farm use special assessment. Exclusive Farm Use (EFU) zoned lands may still require at least minimal use with the intent to make a profit. It is the landowner's responsibility to know their tax assessment status and qualifying uses.

Information and Resources Attached

Donated Leases: One year and multi-year leases of less than 10 acres, leases with public entitlements, leases submitted after the due date, and leases with verified weed complaints are not paid a per acre or per acre-foot rate by the DRC.

I, JOHN Q. GOODMAN understand the DRC weed policy and have
Print Name
been informed about farm deferral and donations.

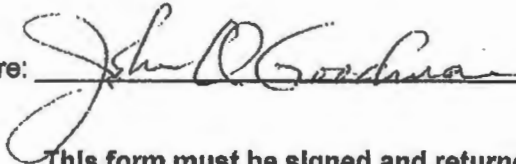
Signature:  Date: 1/5/2016

This form must be signed and returned with state lease form.

Part 3 of 4 – Place of Use – Lessor Information and Signatures

**Complete Table 1 Identify water right(s) proposed to be leased instream
Provide a separate Part 3 for each Lessor (water right interest holder/landowner)**

Table 1

Irrigation District or other Water Purveyor Name: Central Oregon Irrigation District

Specify Water Right, Priority Date, point of diversion(s) (POD), place of use, tax lot, gov't lot/DLC, acres to be leased, original use type, certificate page number, and any previous lease.

If not enough room below, you may add rows (see instructions) or create a spreadsheet/table (matching Table 1) and attach.

Any attached table should include reference to the Lessor.

Water Right #	Priority Date	POD #	Twp	S	Rng	E	Sec	Q-Q	SW	SW	Tax Lot	Gov't Lot/DLC#	Acres	Use	Page #	Previous Lease #
83571	10/31/1900	11	14	S	13	E	22	SW	SW	1900			2.85	Irrig	14	IL-1271

Any additional information about the right: _____

Farm Deferral Tax Status: Counties make the determination of whether a property qualifies for the farm use assessment without consideration of whether the lands have an associated water right which is leased instream. If you have questions regarding the farm use assessment you should contact your local county assessor. You should contact your County for any weed ordinance and management requirements.

The undersigned declare:

1. I/We agree during the term of this lease to suspend use of water allowed under the water right(s) involved in the lease as well as and any other appurtenant primary or supplemental water right(s); and
2. I/We certify are the lessor(s) (water right interest holder) of the water right(s) in Table 1. If not the deeded land owner, I/we have obtained consent from the deeded land owner and/or have provided documentation of authorization to pursue the instream lease; and
3. I/We affirm that the information in this application is true and accurate.

Bruce A Jones
Signature of Lessor

Date: 12/29/15

Printed name (and title): Bruce Jones Business name, if applicable: N/A
 Mailing Address (with state and zip): 4535 Bella Vista Dr, Moorpark, CA 93021
 Phone number (include area code): (805) 523-1851 **E-mail address: tabj@roadrunner.com

Teresa D Jones
Signature of Lessor

Date: 12/29/2015

Printed name (and title): Teresa Jones Business name, if applicable: N/A
 Mailing Address (with state and zip): 4535 Bella Vista Dr, Moorpark, CA 93021
 Phone number (include area code): (805) 523-1851 **E-mail address: tabj@roadrunner.com

Policy Concerning Weeds & Instream Leases Information on Farm Deferral & Lease Payment

The Deschutes River Conservancy is dedicated to restoring stream flow and improving water quality in the Deschutes Basin; land stewardship is a component of these goals.

Weed Policy

The DRC expects participants in the Leasing Program will continue to exercise agricultural best management practices on lands enrolled in the Program, particularly with respect to the control of noxious and/or nuisance weeds. Failure to control weeds on leased acres may result in exclusion from Program compensation.

Information and Resources Attached

Farm Deferral Notice

Instream leasing is a beneficial use that protects your water right from forfeiture and allows for compensation for this instream use, but please note that it does not automatically protect against loss of farm use special assessment. Exclusive Farm Use (EFU) zoned lands may still require at least minimal use with the intent to make a profit. It is the landowner's responsibility to know their tax assessment status and qualifying uses.

Information and Resources Attached

Donated Leases: One year and multi-year leases of less than 10 acres, leases with public entities, leases submitted after the due date, and leases with verified weed complaints are not paid a per acre or per acre-foot rate by the DRC.

I, Teresa D. Jones understand the DRC weed policy and have
Print Name

been informed about farm deferral and donations.

Signature: Teresa D. Jones Date: 12/29/2015

This form must be signed and returned with state lease form.

Part 3 of 4 – Place of Use – Lessor Information and Signatures

**Complete Table 1. Identify water right(s) proposed to be leased instream.
Provide a separate Part 3 for each Lessor (water right interest holder/landowner)**

Table 1

Irrigation District or other Water Purveyor Name: Central Oregon Irrigation District

Specify Water Right, Priority Date, point of diversion(s) (POD), place of use, tax lot, gov't lot/DLC, acres to be leased, original use type, certificate page number, and any previous lease.

If not enough room below, you may add rows (see instructions) or create a spreadsheet/table (matching Table 1) and attach. Any attached table should include reference to the Lessor.

Water Right #	Priority Date	POD #	Twp	Rng	Sec	Q-Q	Tax Lot	Gov't Lot/DLC #	Acres	Use	Page #	Previous Lease #
83571	10/31/1900	11	16	S 12 E 13	NE NW	302			7.3	Irrig	37	IL-1322
		11	16	S 12 E 13	NE NW	300			6.9	Irrig	37	IL-1322
		11	16	S 12 E 13	NW NE	200			0.70	Irrig	37	IL-1322

Any additional information about the right: _____

Farm Deferral Tax Status: Counties make the determination of whether a property qualifies for the farm use assessment without consideration of whether the lands have an associated water right which is leased instream. If you have questions regarding the farm use assessment you should contact your local county assessor. You should contact your County for any weed ordinance and management requirements.

The undersigned declare:

1. I/We agree during the term of this lease to suspend use of water allowed under the water right(s) involved in the lease as well as and any other appurtenant primary or supplemental water right(s); and
2. I/We certify are the lessor(s) (water right interest holder) of the water right(s) in Table 1. If not the deeded land owner, I/we have obtained consent from the deeded land owner and/or have provided documentation of authorization to pursue the instream lease; and
3. I/We affirm that the information in this application is true and accurate.

Lee Young Kyu Date: 12-22-11
Signature of Lessor

Printed name (and title): Young Kyu Lee Business name, if applicable: _____
Mailing Address (with state and zip): 3086 NW Fairway Heights Drive, Bend, OR 97703
Phone number (include area code): (541) 382-1637 **E-mail address: _____

Jeong Sook Lee Date: 12-22-15
Signature of Lessor

Printed name (and title): Jeong Sook Lee Business name, if applicable: _____
Mailing Address (with state and zip): 3086 NW Fairway Heights Drive, Bend, OR 97703
Phone number (include area code): (541) 382-1637 **E-mail address: _____

EXHIBIT C

Deschutes River Conservancy Instream Leasing Program

Policy Concerning Weeds & Instream Leases Information on Farm Deferral & Lease Payment

The Deschutes River Conservancy is dedicated to restoring stream flow and improving water quality in the Deschutes Basin; land stewardship is a component of these goals.

Weed Policy

The DRC expects participants in the Leasing Program will continue to exercise agricultural best management practices on lands enrolled in the Program, particularly with respect to the control of noxious and/or nuisance weeds. Failure to control weeds on leased acres may result in exclusion from Program compensation.

Information and Resources Attached

Farm Deferral Notice

Instream leasing is a beneficial use that protects your water right from forfeiture and allows for compensation for this instream use, but please note that it does not automatically protect against loss of farm use special assessment. Exclusive Farm Use (EFU) zoned lands may still require at least minimal use with the intent to make a profit. It is the landowner's responsibility to know their tax assessment status and qualifying uses.

Information and Resources Attached

Donated Leases: One year and multi-year leases of less than 10 acres, leases with public entitlements, leases submitted after the due date, and leases with verified weed complaints are not paid a per acre or per acre-foot rate by the DRC.

I, Young K. Lee understand the DRC weed policy and have
Print Name
been informed about farm deferral and donations.

Signature:  Date: 12-22-15

This form must be signed and returned with state lease form.

Part 3 of 4 – Place of Use – Lessor Information and Signatures

Part 3 of 4 – Place of Use – Lessor Information and Signatures

Complete Table 1 Identify water right(s) proposed to be leased instream

Provide a separate Part 3 for each Lessor (water right interest holder/landowner)

Complete Table 1 Identify water right(s) proposed to be leased instream

Provide a separate Part 3 for each Lessor (water right interest holder/landowner)

Table 1

Irrigation District or other Water Purveyor Name: Central Oregon Irrigation District
 Specify Water Right, Priority Date, point of diversion(s) (POD), place of use, tax lot, gov't lot/DLC, acres to be leased, original use type, certificate page number, and any previous lease.
 If not enough room below, you may add rows (see instructions) or create a spreadsheet/table (matching Table 1) and attach.
 Any attached table should include reference to the Lessor.

Water Right #	Priority Date	POD #	Twp	Rng	Sec	Q-Q	Tax Lot	Gov't Lot/DLC #	Acres	Use	Page #	Previous Lease #
83571	10/31/1900	11 14	S	13	E	13	SW NW	1400	2.5	Irrig	11	IL-1273

Any additional information about the right:
Farm Deferral Tax Status: Counties make the determination of whether a property qualifies for the farm use assessment without consideration of whether the lands have an associated water right which is leased instream. If you have questions regarding the farm use assessment you should contact your local county assessor. You should contact your County for any weed ordinance and management requirements.

The undersigned declare:

- I/We agree during the term of this lease to suspend use of water allowed under the water right(s) involved in the lease as well as and any other appurtenant primary or supplemental water right(s); and
- I/We certify are the lessor(s) (water right interest holder) of the water right(s) in Table 1. If not the deeded land owner, I/we have obtained consent from the deeded land owner and/or have provided documentation of authorization to pursue the instream lease; and
- I/We affirm that the information in this application is true and accurate.

Margaret Goodman Date: 1/5/16
 Signature of Lessor *Sec SHP*

Printed name (and title): Margaret Goodman (Secretary) Business name, if applicable: Smith Hill Properties
 Mailing Address (with state and zip): 3451 NE Xenolith, Terrebonne, OR 97760
 Phone number (include area code): (541)548-6286 **E-mail address: jgoodman76@gmail.com

Margaret Goodman Date: 1/5/16
 Signature of Lessor

Printed name (and title): *Sec* Business name, if applicable: *Smith Hill Properties Inc*
 Mailing Address (with state and zip): *3451 NE Xenolith St. Terrebonne, OR 97760*
 Phone number (include area code): *541-548-6286* **E-mail address: *jgoodman76@gmail.com*

EXHIBIT C

Deschutes River Conservancy Instream Leasing Program

Policy Concerning Weeds & Instream Leases Information on Farm Deferral & Lease Payment

The Deschutes River Conservancy is dedicated to restoring stream flow and improving water quality in the Deschutes Basin; land stewardship is a component of these goals.

Weed Policy

The DRC expects participants in the Leasing Program will continue to exercise agricultural best management practices on lands enrolled in the Program, particularly with respect to the control of noxious and/or nuisance weeds. Failure to control weeds on leased acres may result in exclusion from Program compensation.

Information and Resources Attached

Farm Deferral Notice

Instream leasing is a beneficial use that protects your water right from forfeiture and allows for compensation for this instream use, but please note that it does not automatically protect against loss of farm use special assessment. Exclusive Farm Use (EFU) zoned lands may still require at least minimal use with the intent to make a profit. It is the landowner's responsibility to know their tax assessment status and qualifying uses.

Information and Resources Attached

Donated Leases: One year and multi-year leases of less than 10 acres, leases with public entities, leases submitted after the due date, and leases with verified weed complaints are not paid a per acre or per acre-foot rate by the DRC.

I, Margaret Goodman understand the DRC weed policy and have
Print Name
been informed about farm deferral and donations.

Signature: Margaret Goodman Date: 4/5/16
Sec SHP

This form must be signed and returned with state lease form.

OREGON SECRETARY OF STATE
► Corporation Division

HOME [business information center](#) [business name search](#) [oregon business guide](#)
[referral list](#) [business registry/renewal](#) [forms/fees](#) [notary public](#)
[uniform commercial code](#) [uniform commercial code search](#) [documents & data services](#)

Business Name Search

[New Search](#)

[Printer Friendly](#)

Business Entity Data

01-08-2016

07:46

Registry Nbr	Entity Type	Entity Status	Jurisdiction	Registry Date	Next Renewal Date	Renewal Due?
165013-14	DBC	ACT	OREGON	12-10-1982	12-10-2016	
Entity Name	SMITH HILL PROPERTIES, INC.					
Foreign Name						

[New Search](#)

[Printer Friendly](#)

Associated Names

Type	PPB	PRINCIPAL PLACE OF BUSINESS			
Addr 1	3451 NE XENOLITH ST				
Addr 2					
CSZ	TERREBONNE	OR	97760	Country	UNITED STATES OF AMERICA

Please click [here](#) for general information about registered agents and service of process.

Type	AGT	REGISTERED AGENT		Start Date	06-14-2004	Resign Date	
Name	MARGARET	E	GOODMAN				
Addr 1	3451 NE XENOLITH ST						
Addr 2							
CSZ	TERREBONNE	OR	97760	Country	UNITED STATES OF AMERICA		

Type	MAL	MAILING ADDRESS			
Addr 1	3451 NE XENOLITH ST				
Addr 2					
CSZ	TERREBONNE	OR	97760	Country	UNITED STATES OF AMERICA

Type	PRE	PRESIDENT			Resign Date	
Name	JOHN	Q	GOODMAN			
Addr 1	3451 NE XENOLITH ST					
Addr 2						
CSZ	TERREBONNE	OR	97760	Country	UNITED STATES OF AMERICA	

Part 4 of 4 – Water Right and Instream Use Information

Use a separate Part 4 for each water right to be leased instream.

Table 2

Use Table 2 to illustrate the totals for the water right proposed to be leased instream (based on Part 3 of 4) Water Right # 83571

Total rate and volume by priority date, POD, use and acreage as appropriate considering the right to be leased. If not enough room below, you may add rows (see instructions) or create a spreadsheet (matching Table 2 and clearly labeled) and attach.
(cfs = cubic feet per second and af = acre-feet)

Priority Date	POD #	Use	Acres	Other Information (such as conditions/limitations on the right)	Rate (cfs)	Volume (af)
10/31/1900	11	Irrig	41.51	Season 1 Rate / Total Volume	0.474	0.474
10/31/1900	11	Irrig	41.51	Season 2 Rate	0.646	
10/31/1900	11	Irrig	41.51	Season 3 Rate	0.881	
12/02/1907	11	Irrig	41.51	Season 3 Rate	0.353	

Total af from storage, if applicable: _____ AF or N/A

If the POD is not described on the certificate or, if there is more than one POD listed on the certificate, then the specific POD must be described: POD # _____

Table 3

Instream Use created by the lease:	River Basin: <u>Deschutes</u>	River/Stream Name: <u>Deschutes River, tributary to Columbia River</u>				
Proposed Instream Reach: <input checked="" type="checkbox"/> A reach typically begins at the POD and ends at the mouth of the source stream: From the POD _____ to <u>Lake Billy Chinook</u>	Or Proposed Instream Point: <input type="checkbox"/> Instream use protected at the POD					
OR <input type="checkbox"/> Please check this box if you are not sure of the proposed reach and want water to be protected within a reach below the POD, if possible. If no reach is identified or the above box is not checked, and there is only one POD listed on the water right, the lease may be processed to be protected at the POD.)						
Instream Portion: May not exceed the maximum rate/volume for the right (identified in Table 2)						
Use the table 3 to illustrate the instream rate, volume and instream period by priority date, POD, Use and acreage, as appropriate. If not enough room below, you may add rows (see instructions) or create a spreadsheet (clearly labeled and matching the below portion of Table 3) and attach.						
Priority date	POD #	Use	Acres	Proposed Instream Period	Instream Rate (cfs)	Total instream volume (af)
10/31/1900	11	Irrig	41.51	Season 1 Rate / Total Maximum Volume	0.285	226.25
10/31/1900	11	Irrig	41.51	Season 2 Rate	0.381	
10/31/1900	11	Irrig	41.51	Season 3 Rate	0.705	
OR <input type="checkbox"/> Please check this box if you are not sure of the proposed rate, volume and instream period. As part of its review process, the Department will identify the appropriate instream rate, volume and period considering the water right(s) being leased and instream benefits.						
<input checked="" type="checkbox"/> Yes <input type="checkbox"/> N/A Conditions to avoid enlargement or injury to other water rights, if any, or other limitations: list here <u>The instream flow will be allocated on a daily average basis up to the described rate from April 1 through October 26.</u>						
Note: The Department may identify additional conditions to prevent injury and/or enlargement.						
Any additional information about the proposed instream use: <u>Submit for groundwater mitigation credit</u>						



Oregon Water Resources Department
Central Oregon Irrigation District Calculator for Certificate 83571

- ★ Main
- 🔍 Help
- 🏠 Return
- 📧 Contact Us

Revised: 6/28/2015

This calculator is primarily designed to facilitate the calculation of how much water may be protected instream through instream leases and transfers. However, the calculator can also be used to determine the rate and duty associated with other transfers and cancellations. For questions regarding its use, please contact Laura Wilke at 503-986-0884.

Enter Total Number of Acres Involved from POD #1 (CO Canal)

Enter Total Number of Acres Involved from POD #11 (North Canal, also known as PB Canal)

IL-16-04
Deschutes Mkt 18.76
Jones 2.50
Lee 2.85
Smith hill 14.90

2.56

41.57 ac

Rate and duty for the acres by which the water right will be reduced by at the Point of Diversion (POD).

POD #1	October 31, 1900	December 2, 1907	Combined
Season 1 Rate (CFS)	0.000		
Season 2 Rate (CFS)	0.000		
Season 3 Rate (CFS)	0.000	0.000	0.000
Duty (AF)			0.00

POD #11	October 31, 1900	December 2, 1907	Combined
Season 1 Rate (CFS)	0.474		
Season 2 Rate (CFS)	0.846		
Season 3 Rate (CFS)	0.881	0.353	1.234
Duty (AF)			391.70

The transmission loss associated with this right is not transferable or protectable instream. The following tables show the amount of water that is protectable for instream leases and instream transfers, under the October 31, 1900 priority date. (Please contact the Department if you prefer to protect water instream under the combined October 31, 1900 and December 2, 1907 priority dates.) To prevent enlargement and injury, the instream use has been modified from the authorized season of April 1 through October 31, to April 1 through October 28.

From POD #11 to Lake Billy Chinook	
Season 1 Rate (CFS)	0.285
Season 2 Rate (CFS)	0.381
Season 3 Rate (CFS)	0.705
Maximum Volume (AF)	226.25

**DESCHUTES COUNTY
SEC.11 T17S R12E**



SCALE - 1" = 400'

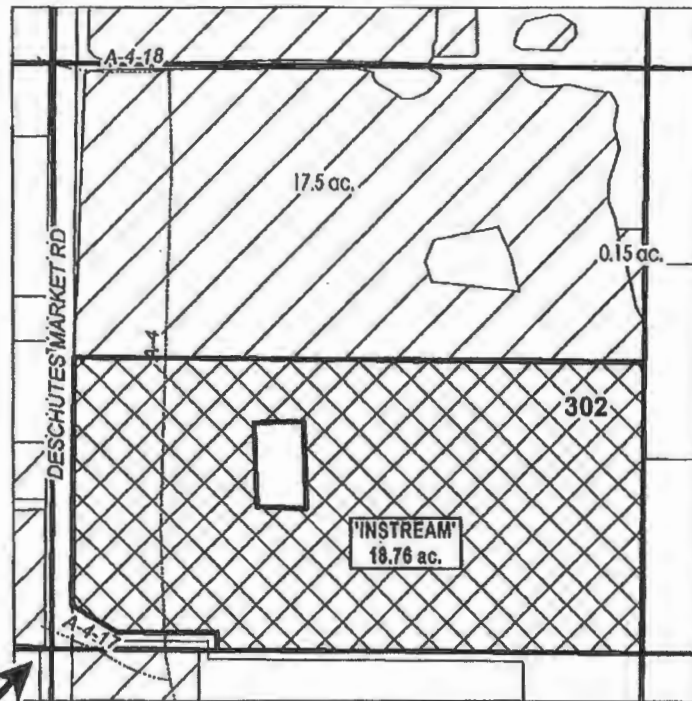

SW 1/4 OF THE NE 1/4



C 1/4 COR

	EXISTING WATER RIGHTS
	INSTREAM LANDS



APPLICATION FOR 3 YEAR INSTREAM LEASE

NAME: DESCHUTES MARKET, LLC

TAXLOT #: 302

18.76 ACRES

DATE: 1/26/2016

FILE: I:\TRANSFER\INSTREAM\INSTRM\ICUL-16-0417121_5\NNE

**DESCHUTES COUNTY
SEC.13 T14S R13E**

SCALE - 1" = 400'



SW 1/4 OF THE NW 1/4

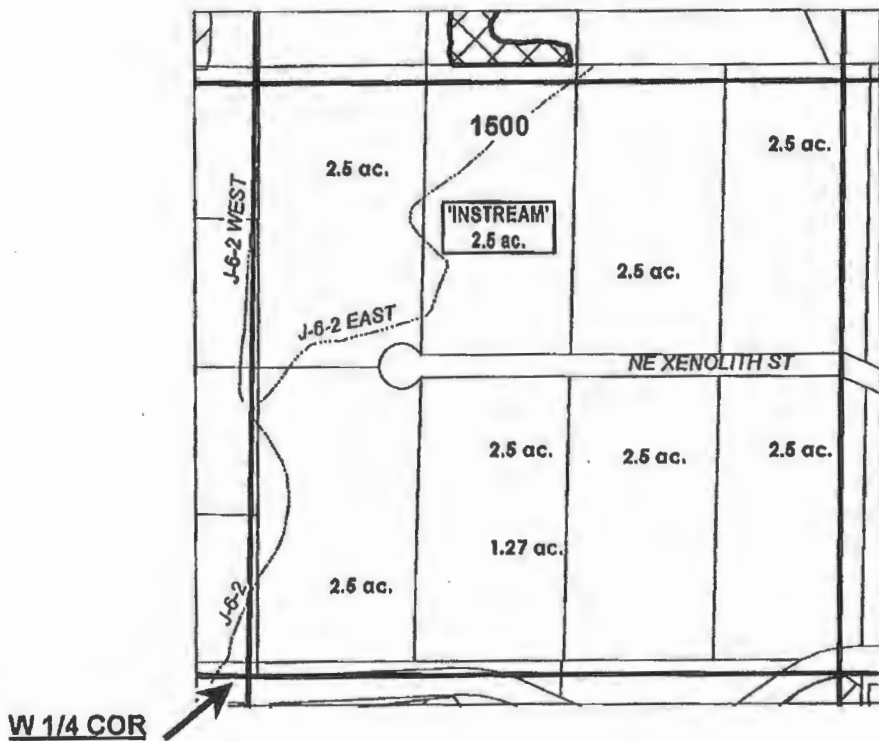

ac. INSTREAM PARCELS

ac. PARCELS W/ WATER RIGHTS



APPLICATION FOR 3 YEAR INSTREAM LEASE
NAME: JOHN & MARGARET GOODMAN LIVING TRUST

TAXLOT #: 1500

2.5 ACRES

DATE: 1/28/2016

FILE: I:\TRANSFER\INSTREAM\INSTRM1500-16-04\141313_S\NW



**DESCHUTES COUNTY
SEC.22 T14S R13E**

SCALE - 1" = 400'

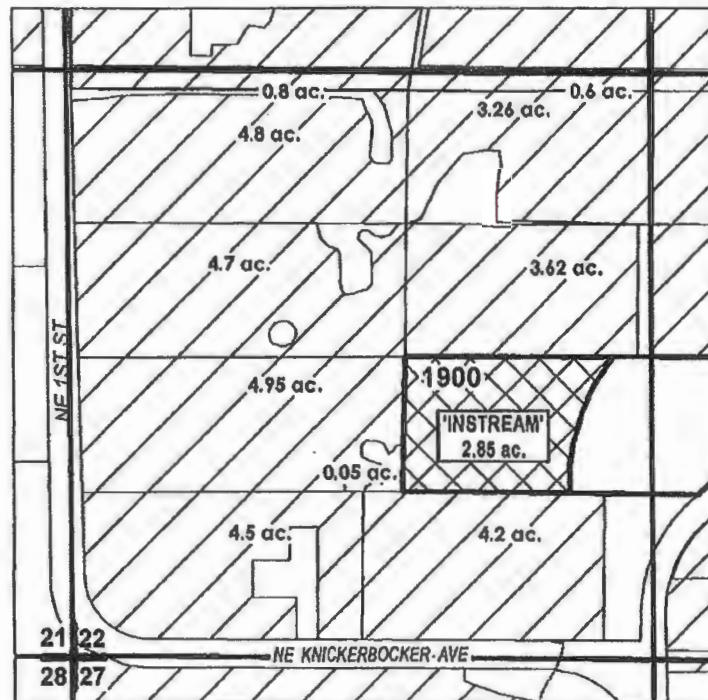

SW 1/4 OF THE SW 1/4



	EXISTING WATER RIGHTS
	INSTREAM LANDS



APPLICATION FOR 3 YEAR INSTREAM LEASE

NAME: BRUCE & TERESA JONES

TAXLOT #: 1900

2.85 ACRES

DATE: 1/28/2016

FILE: I:\TRANSFER\INSTREAM\INSTRM16\UL-16-04\141322_SW\SW

DESCHUTES COUNTY SEC.13 T16S R12E

SCALE - 1" = 400'



NE 1/4 OF THE NW 1/4, NW 1/4 OF THE NE 1/4

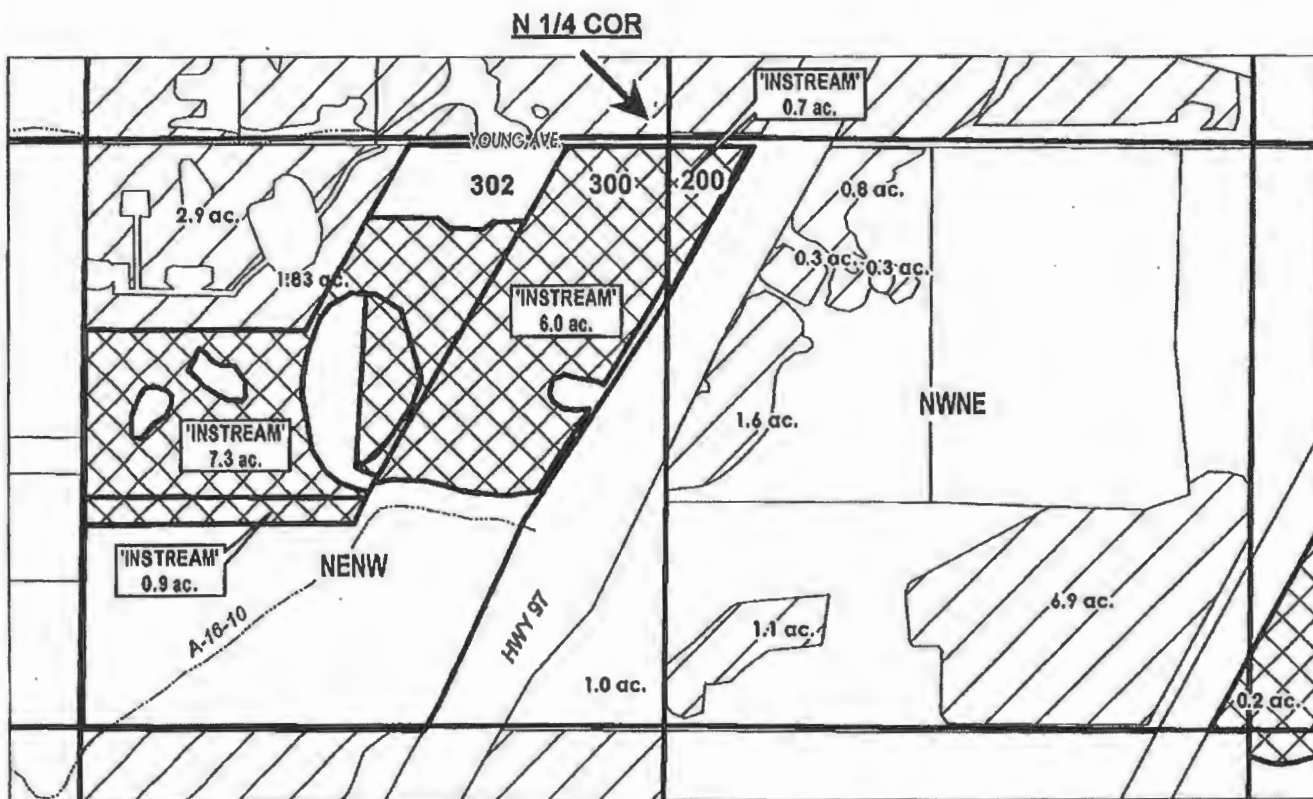

- EXISTING WATER RIGHTS
- INSTREAM LANDS
- PARCELS W/ WATER RIGHTS



APPLICATION FOR 3 YEAR INSTREAM LEASE

NAME: YOUNG KYU & JEONG SOOK LEE

TAXLOT #: 200, 300, 302

14.9 ACRES

DATE: 2/1/2016

FILE: I:\TRANSFER\INSTREAM\INSTRM18VL-18-04\181213_NENW

DESCHUTES COUNTY SEC.13 T14S R13E

SCALE - 1" = 400'



SW 1/4 OF THE NW 1/4



# ac.	INSTREAM PARCELS
# ac.	PARCELS W/ WATER RIGHTS



APPLICATION FOR 3 YEAR INSTREAM LEASE

NAME: SMITH HILL PROPERTIES, INC

TAXLOT #: 1400

2.5 ACRES

Date: 2/1/2016

FILE: I:\TRANSFER\INSTREAM\NSTRM13VL-16-041141313_SWWW_1400

Central Oregon Irrigation District				
IL-2016-04				
Water Right Changes for Instream Maps				
TRS	QQ	AC	OWRD #	
141333	SWNW	1.27 ac ON	T-10872	
161213	NENW	0.37 ac EXITED	T-10276	(loss of right)
161213	NWNE	4.8 ac OFF	T-10753	