

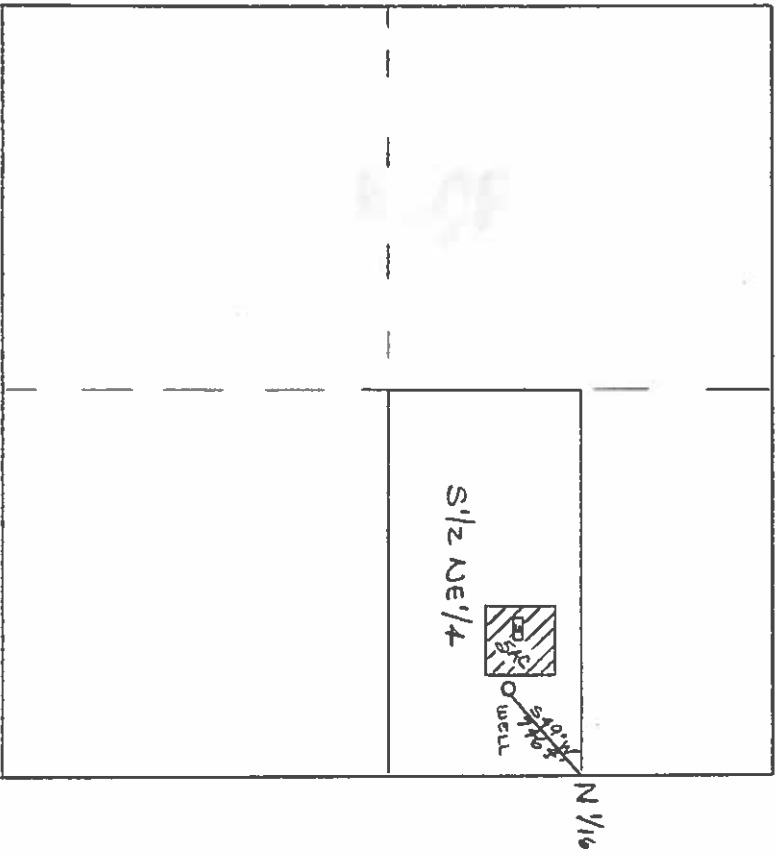

N
1" = 1320'

T 27S RISE SECTION 11



 PROPOSED PLACE OF USE
PROPOSED POINT OF DIVERSION - 549'W - 746.4' FROM
THE N 1/16 SECTIONS 11 E 12
 SCHOOL

T-6587

MAP TO ACCOMPANY APPLICATION
FOR TRANSFER OF WATER RIGHT

