

T6587

T.25 & 26S. R.14E. W.M.

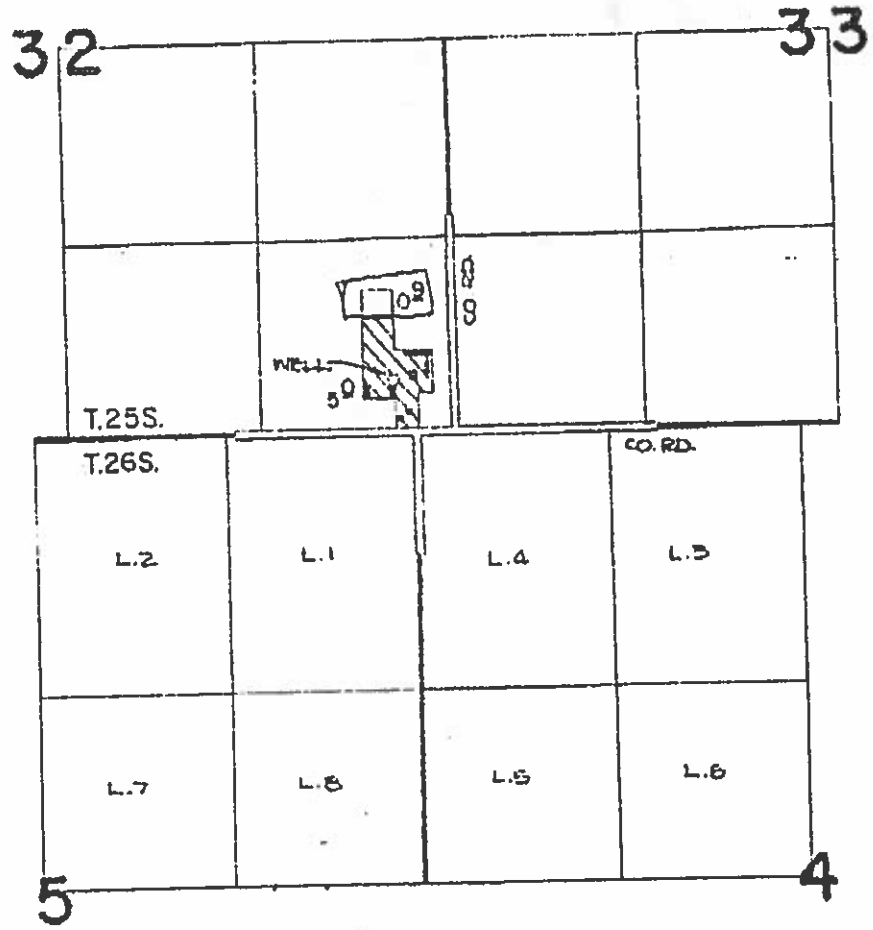

THE WELL IS LOCATED 250 FT. N. AND 400 FT. W. FROM THE S.E. CORNER OF SECTION 32.

FINAL PROOF SURVEY
UNDER

SCALE: 4"=1 MILE

AUTHORIZED POINT OF DIVERSION
AUTHORIZED PLACE OF USE

Application No. G-11158.. Permit No. G-10327....
IN NAME OF

NORTH LAKE SCHOOL DISTRICT 14

Surveyed OCT., 14... 1984., by P. Fagiani.....