

Transfer Application Map
for
Waibel Ranches, LLC

T. 16S, R. 21E, W. 11

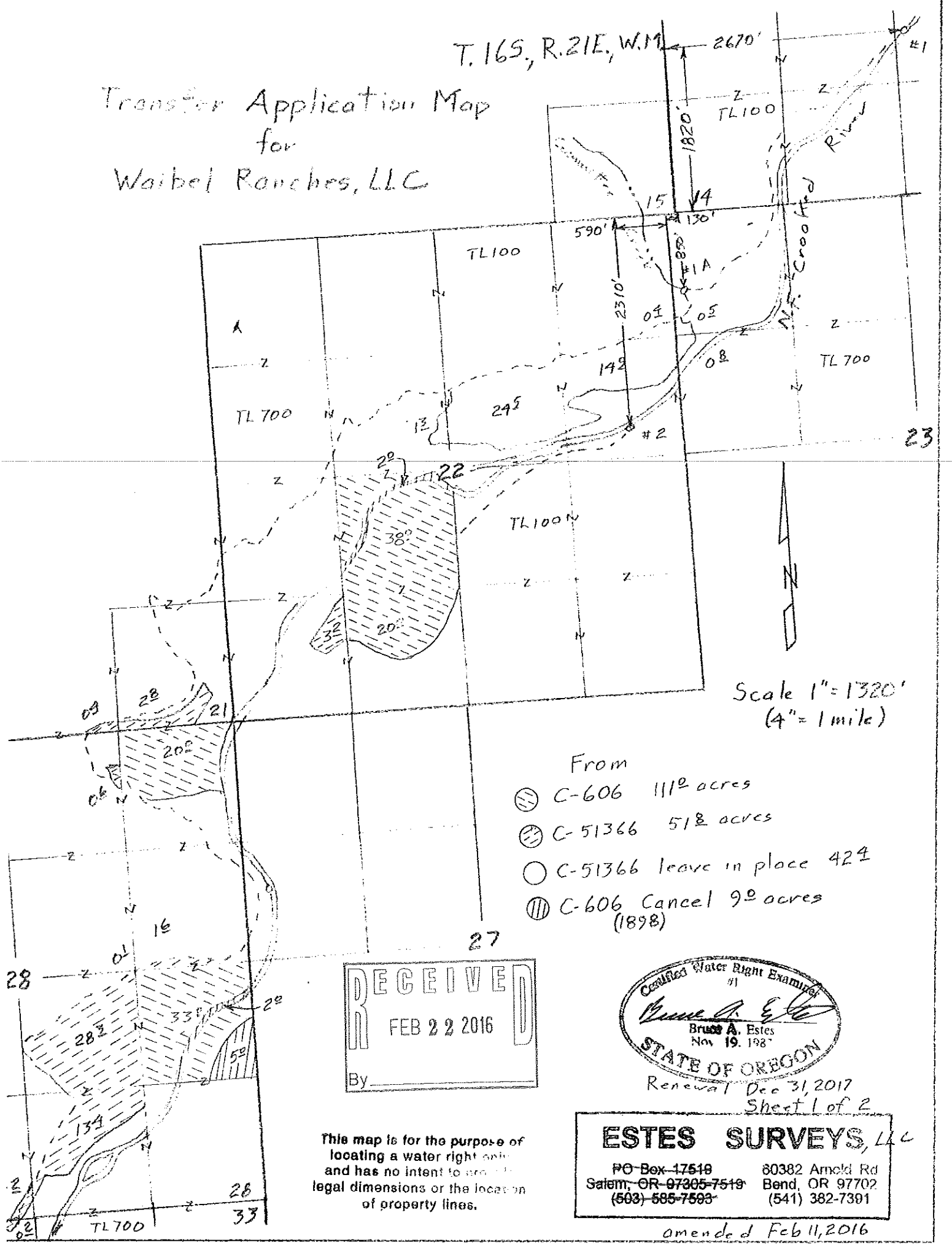

Scale 1" = 1320'
(4" = 1 mile)

- From
- ⊖ C-606 111² acres
 - ⊖ C-51366 51² acres
 - C-51366 leave in place 42⁴
 - ⊖ C-606 Cancel 9² acres (1898)

RECEIVED
FEB 22 2016
By _____

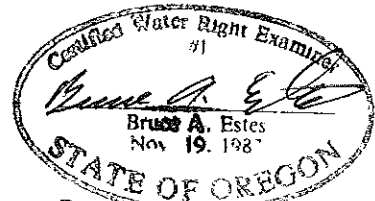

Renewal Dec 31, 2017
Sheet 1 of 2

This map is for the purpose of locating a water right only and has no intent to create legal dimensions or the location of property lines.

ESTES SURVEYS, LLC
PO-Box 47548 60382 Arnold Rd
Salem, OR-97305-7519 Bend, OR 97702
(503)-585-7503 (541) 382-7391

amended Feb 11, 2016

T. 16S, R. 21E, W. 1M

Transfer Application Map for Waibel Ranches, LLC

- To:
C-606
- 1882
40[±] acres
 - 1895
30[±] acres
 - 1898
50[±] acres
41[±]
 - C-51366
 - 51[±] acres

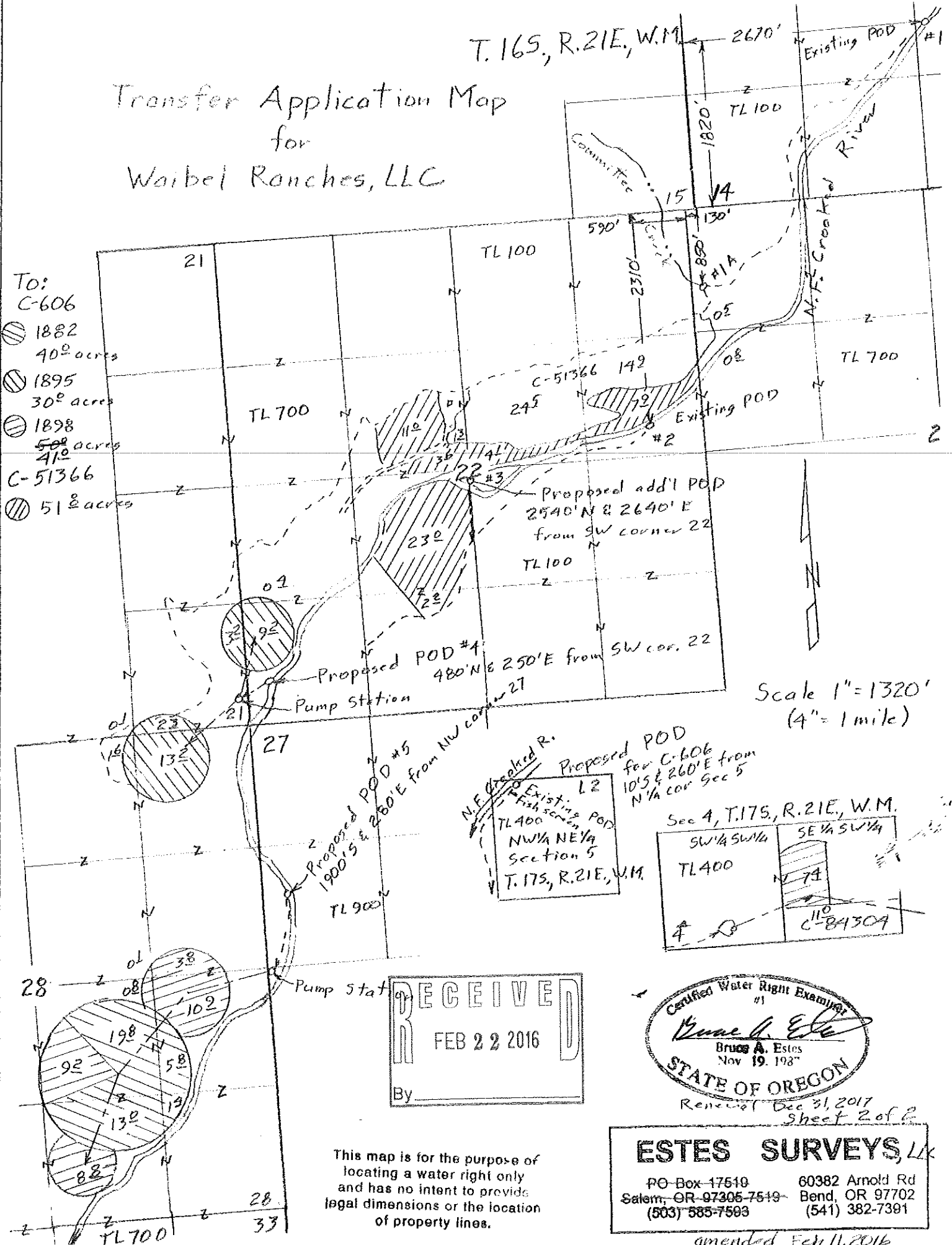

Scale 1" = 1320'
(4" = 1 mile)

N.E. Quarter R.
 Existing L2
 Fish screen
 TL 400
 NW 1/4 NE 1/4
 Section 5
 T. 17S, R. 21E, W. 1M

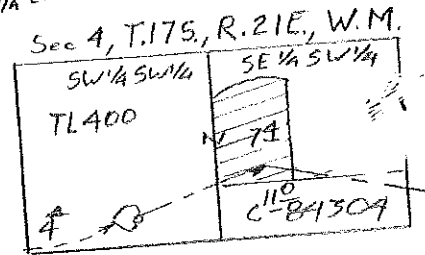

RECEIVED
 FEB 22 2016
 By _____

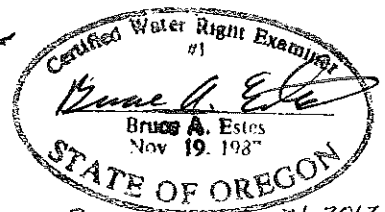

Renewal Dec 31, 2017
Sheet 2 of 2

ESTES SURVEYS, LLC
 PO-Box 17519 60382 Arnold Rd
 Salem, OR 97305-7519 Bend, OR 97702
 (503) 585-7593 (541) 382-7391

amended Feb 11, 2016

This map is for the purpose of locating a water right only and has no intent to provide legal dimensions or the location of property lines.