



State of Oregon
 Water Resources Department
 725 Summer Street NE, Suite A
 Salem, Oregon 97301-1266
 (503) 986-0900

Application for District Instream Lease

Part 1 of 4 – Minimum Requirements Checklist

This Application to be used for water rights in the name of or conveyed by an Irrigation District (or similar organization) Complete Parts 1 through 4 and any required attachments	OWRD #	
	District #	IL-16-12

1L-1517

Check all items included with this application. (N/A = Not Applicable)

Yes N/A **Pooled Lease**-a lease with more than one Lessor (Landowner/water right interest holder)
Fee in the amount of:

<input checked="" type="checkbox"/> \$450.00 for a lease involving four or more landowners or four or more water rights	Or <input type="checkbox"/> \$300.00 for all other leases
<input type="checkbox"/> Check enclosed or	
<input checked="" type="checkbox"/> Fee Charged to customer account <u>Deschutes River Cons.</u> (Account name)	

Part 1 – Completed Minimum Requirements Checklist

Part 2 – Completed District and Other Party Signature Page

Part 3 – Completed Place of Use and Lessor Signature Page
 (Include a separate Part 3 for each Lessor.)

Part 4 – Completed Water Right and Instream Use Information
 (Include a separate Part 4 for each Water Right.)

How many Water Rights are included in the lease application? 1 (# of rights)

List each water right to be leased instream here: 83571

Yes N/A **Other water rights**, if any, appurtenant to the lands involved in the lease application and not proposed to be leased instream.

List those other water rights here: 76714

Yes No **Conservation Reserve Enhancement Program CREP** – Are some or all of the lands to be leased part of CREP or another Federal program (list here: _____)?

Required Attachments:

Yes N/A Instream lease application map(s). More than one QQ and property may be included on each map. A map is **not** required if an entire right is being leased or if the right is for use of municipal or quasi-municipal water use. The map should include the following:

- A north arrow and map scale (no smaller than 1" = 1320').
- Label township, range, section and quarter-quarter (QQ).
- If an irrigation right, the numbers of acres to be leased in each quarter-quarter identify and hachure/shade to differentiate between the acreage being leased and any remaining. If the place of use has more than one priority date, source stream, and/or point of diversion you **must identify each with separate hachuring or shading** and label.
- Tax lot lines and numbers must be included on the map and should clearly identify the property(s) involved.

Yes N/A **If the Lessor(s) is not the deeded land owner**, include one of the following:

- A notarized statement from the land owner consenting to the lease and a copy of the recorded deed; or
- A water right conveyance agreement and a copy of the recorded deed for the landowner at the time the water right was conveyed; or
- Other documentation.

Yes N/A If the right has **not** been used in the last five years; provide supporting documentation indicating why a right (or portion thereof) is **not subject to** forfeiture.

RECEIVED BY: OWRD

Part 2 of 4 – District and other party Signature

Term of the Lease: The lease is requested to begin in: month April year 2016 and end: month October year 2016 .	
Public use: Check the public use(s) this lease will serve (as defined by ORS 537.332): <input checked="" type="checkbox"/> Conservation, maintenance and enhancement of aquatic, fish and wildlife, fish and wildlife habitat and any other ecological values. <input checked="" type="checkbox"/> Recreation <input checked="" type="checkbox"/> Pollution abatement <input type="checkbox"/> Navigation	Termination provision (for multiyear leases): The parties to the lease request (choose one): <input type="checkbox"/> a. The option of terminating the lease prior to expiration of the full term with written notice to the Department by the Lessor(s) and/or Lessee. <input type="checkbox"/> b. The option of terminating the lease prior to expiration of the full term, with consent by all parties to the lease. <input type="checkbox"/> c. The parties would not like to include a Termination Provision. (See instructions for limitations to this provision)
Additive/Replacing Relationship to other instream water rights: Instream leases are generally additive to other existing instream water rights created as a result of instream leases and transfers and/or allocations of conserved water. Since instream leases are also generally senior to other instream rights created through a state agency process or conversion of minimum flows, they generally replace a portion of these junior instream rights. If you would like this lease to relate to other instream water rights differently than described above, please check this box. <input type="checkbox"/> And attach an explanation of your intent.	
Precedent: If a right which has been leased is later proposed to be leased again or later transferred or become part of an allocation of conserved water project, a new injury review shall be required. An instream lease shall not set a precedent on a future transaction.	
Validity of the rights to be leased: <input checked="" type="checkbox"/> The water right(s) to be leased have been used under the terms and conditions of the right(s) during the last five years or have been leased instream; or <input type="checkbox"/> The water right(s) have not been used for the last five years according to the terms and conditions of the rights. However, the water right(s) is not subject to forfeiture under ORS 540.610(2). Documentation describing why the water right is not subject to forfeiture has been provided.	

SIGNATURES

The undersigned declare that the information contained in this application is true and accurate.

Kelley Hamby Date: 3/2/16
 Signature of Co-Lessor
 Printed name (and title): Kelley Hamby, Water Rights Specialist
 Business/Organization name: Central Oregon Irrigation District
 Mailing Address (with state and zip): 1055 SW Lake Ct, Redmond, OR 97756
 Phone number (include area code): 541-548-7585 **E-mail address: khamby@coid.org

_____ Date: _____
 Signature of Co-Lessor
 Printed name (and title): _____
 Business/organization name: _____
 Mailing Address (with state and zip): _____
 Phone number (include area code): _____ **E-mail address: _____

See next page for additional signatures.

RECEIVED
 APR 2 2016
 SALEM, OR

Genevieve H. Hubert
Signature of Lessee

Date: 3/7/16

Printed name (and title): Gen Hubert, Water Leasing Program Manager

Business/organization name: Deschutes River Conservancy

Mailing Address (with state and zip): PO Box 1560, Bend, OR 97709

Phone number (include area code): 541-382-4077 x16 **E-mail address: gen@deschutesriver.org

**** BY PROVIDING AN E-MAIL ADDRESS, CONSENT IS GIVEN TO RECEIVE ALL CORRESPONDENCE FROM THE DEPARTMENT ELECTRONICALLY. COPIES OF THE FINAL ORDER DOCUMENTS WILL ALSO BE MAILED TO THE LESSOR**

RECEIVED BY CLERK
MAR 07 2016
BEND, OR

Part 3 of 4 – Place of Use – Lessor Information and Signatures

**Complete Table 1 Identify water right(s) proposed to be leased instream
Provide a separate Part 3 for each Lessor (water right interest holder/landowner)**

Table 1

Irrigation District or other Water Purveyor Name: <u>Central Oregon Irrigation District</u>												
Specify Water Right, Priority Date, point of diversion(s) (POD), place of use, tax lot, gov't lot/DLC, acres to be leased, original use type, certificate page number, and any previous lease.												
If not enough room below, you may add rows (see instructions) or create a spreadsheet/table (matching Table 1) and attach. Any attached table should include reference to the Lessor.												
Water Right #	Priority Date	POD #	Twp	Rng	Sec	Q-Q	Tax Lot	Gov't Lot/DLC #	Acres	Use	Page #	Previous Lease #
83571	10/31/1900	11	14	S 13	E 34	SW SW	1500		0.35	Irrig	17	IL-1167

Any additional information about the right: This IL part of previous lease IL-1167

Farm Deferral Tax Status: Counties make the determination of whether a property qualifies for the farm use assessment without consideration of whether the lands have an associated water right which is leased instream. If you have questions regarding the farm use assessment you should contact your local county assessor. You should contact your County for any weed ordinance and management requirements.

The undersigned declare:

- I/We agree during the term of this lease to suspend use of water allowed under the water right(s) involved in the lease as well as and any other appurtenant primary or supplemental water right(s); and
- I/We certify are the lessor(s) (water right interest holder) of the water right(s) in Table 1. If not the deeded land owner, I/we have obtained consent from the deeded land owner and/or have provided documentation of authorization to pursue the instream lease; and
- I/We affirm that the information in this application is true and accurate.



Signature of Lessor

Printed name (and title): Jessica Daniels Business name, if applicable: _____
 Mailing Address (with state and zip): 3430 NW Canal, Redmond, OR 97756
 Phone number (include area code): (503) 989-7376 **E-mail address: slace.equine@gmail.com

Date: 2/15/16

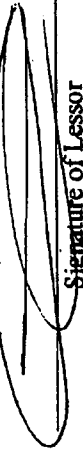

Signature of Lessor

Printed name (and title): Tobias Adkins Business name, if applicable: _____
 Mailing Address (with state and zip): 3430 NW Canal, Redmond, OR 97756
 Phone number (include area code): (503) 989-7376 **E-mail address: _____

District Instream Lease Application (revised 2/12/2014)

EXHIBIT C

**Deschutes River Conservancy
Instream Leasing Program**

**Policy Concerning Weeds & Instream Leases
Information on Farm Deferral & Lease Payment**

The Deschutes River Conservancy is dedicated to restoring stream flow and improving water quality in the Deschutes Basin; land stewardship is a component of these goals.

Weed Policy

The DRC expects participants in the Leasing Program will continue to exercise agricultural best management practices on lands enrolled in the Program, particularly with respect to the control of noxious and/or nuisance weeds. Failure to control weeds on leased acres may result in exclusion from Program compensation.

Information and Resources Attached

Farm Deferral Notice

Instream leasing is a beneficial use that protects your water right from forfeiture and allows for compensation for this instream use, but please note that it does not automatically protect against loss of farm use special assessment. Exclusive Farm Use (EFU) zoned lands may still require at least minimal use with the intent to make a profit. It is the landowner's responsibility to know their tax assessment status and qualifying uses.

Information and Resources Attached

Donated Leases: One year and multi-year leases of less than 10 acres, leases with public entities, leases submitted after the due date, and leases with verified weed complaints are not paid a per acre or per acre-foot rate by the DRC.

I, TORIAS ADKINS understand the DRC weed policy and have
Print Name
been informed about farm deferral and donations.

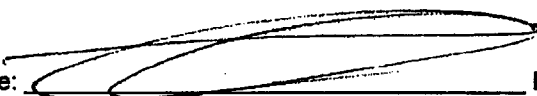
Signature:  Date: 2/15/16

This form must be signed and returned with state lease form.

RECEIVED BY DRC

Part 3 of 4 – Place of Use – Lessor Information and Signatures

**Complete Table 1 Identify water right(s) proposed to be leased instream
Provide a separate Part 3 for each Lessor (water right interest holder/landowner)**

Table 1

Irrigation District or other Water Purveyor Name: Central Oregon Irrigation District

Specify Water Right, Priority Date, point of diversion(s) (POD), place of use, tax lot, gov't lot/DLC, acres to be leased, original use type, certificate page number, and any previous lease.

If not enough room below, you may add rows (see instructions) or create a spreadsheet/table (matching Table 1) and attach. Any attached table should include reference to the Lessor.

Water Right #	Priority Date	POD #	Twp	Rng	Sec	Q-O	Tax Lot	Gov't Lot/DLC #	Acres	Use	Page #	Previous Lease #
83571	10/31/1900	11	15	S	12	E	11	SE	1600	Irrig	20	IL-1275

Any additional information about the right:

Farm Deferral Tax Status: Counties make the determination of whether a property qualifies for the farm use assessment without consideration of whether the lands have an associated water right which is leased instream. If you have questions regarding the farm use assessment you should contact your local county assessor. You should contact your County for any weed ordinance and management requirements.

The undersigned declare:

- I/We agree during the term of this lease to suspend use of water allowed under the water right(s) involved in the lease as well as and any other appurtenant primary or supplemental water right(s); and
- I/We certify as the lessor(s) (water right interest holder) of the water right(s) in Table 1. If not the deced land owner, I/we have obtained consent from the deced land owner and/or have provided documentation of authorization to pursue the instream lease; and
- I/We affirm that the information in this application is true and accurate.

Date: 2/14/16

Signature of Lessor

Printed name (and title): Gregory Bridge Business name, if applicable: _____
 Mailing Address (with state and zip): 285 NW 67th St. Redmond, OR 97756
 Phone number (include area code): (541) 968-8241 **E-mail address: gregbridge@me.com

Shirley Bridge Date: 2/14/16
 Signature of Lessor

Printed name (and title): Shirley Bridge Business name, if applicable: _____
 Mailing Address (with state and zip): 285 NW 67th St. Redmond, OR 97756
 Phone number (include area code): (541) 968-8241 **E-mail address: _____

RECEIVED
 FEB 16 2016
 SALEM, OR

EXHIBIT C

RECEIVED BY OWRD

**Deschutes River Conservancy
Instream Leasing Program**

**Policy Concerning Weeds & Instream Leases
Information on Farm Deferral & Lease Payment**

The Deschutes River Conservancy is dedicated to restoring stream flow and improving water quality in the Deschutes Basin; land stewardship is a component of these goals.

Weed Policy

The DRC expects participants in the Leasing Program will continue to exercise agricultural best management practices on lands enrolled in the Program, particularly with respect to the control of noxious and/or nuisance weeds. Failure to control weeds on leased acres may result in exclusion from Program compensation.

Information and Resources Attached

Farm Deferral Notice

Instream leasing is a beneficial use that protects your water right from forfeiture and allows for compensation for this instream use, but please note that it does not automatically protect against loss of farm use special assessment. Exclusive Farm Use (EFU) zoned lands may still require at least minimal use with the intent to make a profit. It is the landowner's responsibility to know their tax assessment status and qualifying uses.

Information and Resources Attached

Donated Leases: One year and multi-year leases of less than 10 acres, leases with public entities, leases submitted after the due date, and leases with verified weed complaints are not paid a per acre or per acre-foot rate by the DRC.

I, ANNE BRIGGS understand the DRC weed policy and have
Print Name
been informed about farm deferral and donations.

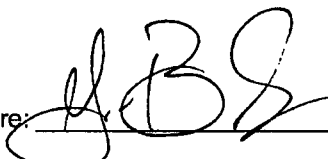
Signature:  Date: 2/11/16

This form must be signed and returned with state lease form.

Part 3 of 4 – Place of Use – Lessor Information and Signatures

**Complete Table 1. Identify water right(s) proposed to be leased in stream
Provide a separate Part 3 for each Lessor (water right interest holder/landowner)**

Table 1

Irrigation District or other Water Purveyor Name: Central Oregon Irrigation District

Specify Water Right, Priority Date, point of diversion(s) (POD), place of use, tax lot, gov't lot/DLC, acres to be leased, original use type, certificate page number, and any previous lease

If not enough room below, you may add rows (see instructions) or create a spreadsheet/table (matching Table 1) and attach. Any attached table should include reference to the Lessor.

Water Right #	Priority Date	POD #	Twp	Rng	Sec	Q-Q	Tax Lot	Gov't Lot/DLC #	Acres	Use	Page #	Previous Lease #
83571	10/31/1900	11	15	S 12	E 12	NE SW	1002		4.4	Irrig	20	IL-1294
		11	15	S 12	E 12	NW SW	1002		4.2	Irrig	20	IL-1294

Any additional information about the right: _____

Farm Deferral Tax Status: Counties make the determination of whether a property qualifies for the farm use assessment without consideration of whether the lands have an associated water right which is leased in stream. If you have questions regarding the farm use assessment you should contact your local county assessor. You should contact your County for any weed ordinance and management requirements.

The undersigned declare:

- I/we agree during the term of this lease to suspend use of water allowed under the water right(s) involved in the lease as well as and any other appurtenant primary or supplemental water right(s); and
- I/we certify are the lessor(s) (water right interest holder) of the water right(s) in Table 1. If not the deeded land owner, I/we have obtained consent from the deeded land owner and/or have provided documentation of authorization to pursue the in stream lease; and
- I/we affirm that the information in this application is true and accurate.

 Date: 2/11/16

Signature of Lessor

Printed name (and title): Ronald Bridge Business name, if applicable: Cline Falls Ranch, LLC
 Mailing Address (with state and zip): 170 SW 67th St., Redmond, OR 97756
 Phone number (include area code): (541) 968-8241 **E-mail address: _____

Signature of Lessor _____ Date: _____

Printed name (and title): _____ Business name, if applicable: _____
 Mailing Address (with state and zip): _____ **E-mail address: _____
 Phone number (include area code): _____ **E-mail address: _____

EXHIBIT C

**Deschutes River Conservancy
Instream Leasing Program**

**Policy Concerning Weeds & Instream Leases
Information on Farm Deferral & Lease Payment**

RECEIVED
FEB 11 2016
SALEM, OR

The Deschutes River Conservancy is dedicated to restoring stream flow and improving water quality in the Deschutes Basin; land stewardship is a component of these goals.

Weed Policy

The DRC expects participants in the Leasing Program will continue to exercise agricultural best management practices on lands enrolled in the Program, particularly with respect to the control of noxious and/or nuisance weeds. Failure to control weeds on leased acres may result in exclusion from Program compensation.

Information and Resources Attached

Farm Deferral Notice

Instream leasing is a beneficial use that protects your water right from forfeiture and allows for compensation for this instream use, but please note that it does not automatically protect against loss of farm use special assessment. Exclusive Farm Use (EFU) zoned lands may still require at least minimal use with the intent to make a profit. It is the landowner's responsibility to know their tax assessment status and qualifying uses.

Information and Resources Attached

Donated Leases: One year and multi-year leases of less than 10 acres, leases with public entities, leases submitted after the due date, and leases with verified weed complaints are not paid a per acre or per acre-foot rate by the DRC.

I, GREG BRIDGES understand the DRC weed policy and have
Print Name
been informed about farm deferral and donations.

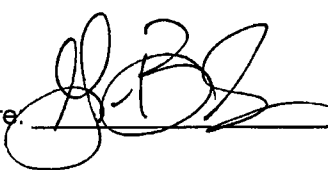
Signature:  Date: 2/11/16

This form must be signed and returned with state lease form.

OREGON SECRETARY OF STATE
► Corporation Division

HOME

business information center **business name search** oregon business guide

referral list business registry/renewal forms/fees notary public

uniform commercial code uniform commercial code search documents & data services

Business Name Search

[New Search](#) [Printer Friendly](#) **Business Entity Data** 02-11-2016 10:47

Registry Nbr	Entity Type	Entity Status	Jurisdiction	Registry Date	Next Renewal Date	Renewal Due?
396997-80	DLLC	INA	OREGON	04-21-1994		
Entity Name	CLINE FALLS RANCH L.L.C.					
Foreign Name						

[New Search](#) [Printer Friendly](#) **Associated Names**

Type	PPB	PRINCIPAL PLACE OF BUSINESS			
Addr 1	170 SW 67TH				
Addr 2					
CSZ	REDMOND	OR	97756	Country	UNITED STATES OF AMERICA

Please click here for general information about registered agents and service of process.

Type	AGT	REGISTERED AGENT	Start Date	04-21-1994	Resign Date	
Of Record	272965-81	MN SERVICE CORPORATION (OREGON)				
Addr 1	111 SW FIFTH AVE STE 3500					
Addr 2						
CSZ	PORTLAND	OR	97204	Country	UNITED STATES OF AMERICA	

Type	MAL	MAILING ADDRESS			
Addr 1	170 SW 67TH STREET				
Addr 2					
CSZ	REDMOND	OR	97756	Country	UNITED STATES OF AMERICA

Type	MGR	MANAGER		Resign Date	
Name	RONALD	G	BRIDGE		
Addr 1	14780 SW OSPREY DR #255				
Addr 2					

Part 3 of 4 – Place of Use – Lessor Information and Signatures

**Complete Table 1 Identify water right(s) proposed to be leased instream
Provide a separate Part 3 for each Lessor (water right interest holder/landowner)**

Table 1

Irrigation District or other Water Purveyor Name: Central Oregon Irrigation District

Specify Water Right, Priority Date, point of diversion(s) (POD), place of use, tax lot, gov't lot/DLC, acres to be leased, original use type, certificate page number, and any previous lease.

If not enough room below, you may add rows (see instructions) or create a spreadsheet/table (matching Table 1) and attach. Any attached table should include reference to the Lessor.

Water Right #	Priority Date	POD #	Twp	Rng	Sec	Q-Q	Tax Lot	Gov't Lot/DLC #	Acres	Use	Page #	Previous Lease #
83571	10/31/1900	11	14	S 13	E 35	NE SW	1500		2.5	Irrig	18	IL-1360

Any additional information about the right:

Farm Deferral Tax Status: Counties make the determination of whether a property qualifies for the farm use assessment without consideration of whether the lands have an associated water right which is leased instream. If you have questions regarding the farm use assessment you should contact your local county assessor. You should contact your County for any weed ordinance and management requirements.

The undersigned declare:

- I/We agree during the term of this lease to suspend use of water allowed under the water right(s) involved in the lease as well as and any other appurtenant primary or supplemental water right(s); and
- I/We certify are the lessor(s) (water right interest holder) of the water right(s) in Table 1. If not the deeded land owner, I/we have obtained consent from the deeded land owner and/or have provided documentation of authorization to pursue the instream lease; and
- I/We affirm that the information in this application is true and accurate.

Tom Gloude Date: 2/10/16

Signature of Lessor

Printed name (and title): Thomas Gloude Business name, if applicable: _____
 Mailing Address (with state and zip): 2045 36th Ave SE, Albany, OR 97322
 Phone number (include area code): (541) 926-2863 **E-mail address: twsgloude@comcast.net

Wanda Gloude Date: 2/10/16

Signature of Lessor

Printed name (and title): Wanda Gloude Business name, if applicable: _____
 Mailing Address (with state and zip): 2045 36th Ave SE, Albany, OR 97322
 Phone number (include area code): (541) 926-2863 **E-mail address: twsgloude@comcast.net

District Instream Lease Application (revised 2/12/2014)

RECEIVED BY OREGON
 2/10/16
 SALEM, OR

EXHIBIT C

**Deschutes River Conservancy
Instream Leasing Program**

**Policy Concerning Weeds & Instream Leases
Information on Farm Deferral & Lease Payment**

The Deschutes River Conservancy is dedicated to restoring stream flow and improving water quality in the Deschutes Basin; land stewardship is a component of these goals.

Weed Policy

The DRC expects participants in the Leasing Program will continue to exercise agricultural best management practices on lands enrolled in the Program, particularly with respect to the control of noxious and/or nuisance weeds. Failure to control weeds on leased acres may result in exclusion from Program compensation.

Information and Resources Attached

Farm Deferral Notice

Instream leasing is a beneficial use that protects your water right from forfeiture and allows for compensation for this instream use, but please note that it does not automatically protect against loss of farm use special assessment. Exclusive Farm Use (EFU) zoned lands may still require at least minimal use with the intent to make a profit. It is the landowner's responsibility to know their tax assessment status and qualifying uses.

Information and Resources Attached

Donated Leases: One year and multi-year leases of less than 10 acres, leases with public entities, leases submitted after the due date, and leases with verified weed complaints are not paid a per acre or per acre-foot rate by the DRC.

I, Tom Gloupe understand the DRC weed policy and have
Print Name
been informed about farm deferral and donations.

RECEIVED
FEB 10 2016
SALMON, OR

Signature: Tom Gloupe Date: 2-10-16

This form must be signed and returned with state lease form.

Part 3 of 4 – Place of Use – Lessor Information and Signatures

**Complete Table 1 Identify water right(s) proposed to be leased instream
Provide a separate Part 3 for each Lessor (water right interest holder/landowner)**

Table 1

Irrigation District or other Water Purveyor Name: <u>Central Oregon Irrigation District</u>														
Specify Water Right, Priority Date, point of diversion(s) (POD), place of use, tax lot, gov't lot/DLC, acres to be leased, original use type, certificate page number, and any previous lease.														
If not enough room below, you may add rows (see instructions) or create a spreadsheet/table (matching Table 1) and attach.														
Any attached table should include reference to the Lessor.														
Water Right #	Priority Date	POD #	Twp	Rug	Sec	Q-Q	Tax Lot	Gov't Lot/DLC #	Acres	Use	Page #	Previous Lease #		
83571	10/31/1900	11	17	S	12	E	15	NE	SE	1200	1.16	Irrig	43	IL-1271

Any additional information about the right:

Farm Deferral Tax Status: Counties make the determination of whether a property qualifies for the farm use assessment without consideration of whether the lands have an associated water right which is leased instream. If you have questions regarding the farm use assessment you should contact your local county assessor. You should contact your County for any weed ordinance and management requirements.

The undersigned declare:

- I/We agree during the term of this lease to suspend use of water allowed under the water right(s) involved in the lease as well as and any other appurtenant primary or supplemental water right(s); and
- I/We certify are the lessor(s) (water right interest holder) of the water right(s) in Table 1. If not the deeded land owner, I/we have obtained consent from the deeded land owner and/or have provided documentation of authorization to pursue the instream lease; and
- I/We affirm that the information in this application is true and accurate.

Signature of Lessor: *Andrew Gold* Date: 2-4-16

Printed name (and title): Andrew Gold Business name, if applicable: _____
 Mailing Address (with state and zip): 63355 Overtree Rd., Bend, OR 97701

Phone number (include area code): (541) 805-5219 **E-mail address: agpainting@bendcable.com

Signature of Lessor: *Jennifer Gold* Date: 2-04-2016

Printed name (and title): Jennifer Gold Business name, if applicable: _____

District Instream Lease Application (revised 2/12/2014)

Mailing Address (with state and zip): 63355 Overtree Rd., Bend, OR 97701

Phone number (include area code): (541) 805-5219 **E-mail address: ~~jgold55@gmail.com~~

jgold55@gmail.com

EXHIBIT C

**Deschutes River Conservancy
Instream Leasing Program**

**Policy Concerning Weeds & Instream Leases
Information on Farm Deferral & Lease Payment**

The Deschutes River Conservancy is dedicated to restoring stream flow and improving water quality in the Deschutes Basin; land stewardship is a component of these goals.

Weed Policy

The DRC expects participants in the Leasing Program will continue to exercise agricultural best management practices on lands enrolled in the Program, particularly with respect to the control of noxious and/or nuisance weeds. Failure to control weeds on leased acres may result in exclusion from Program compensation.

Information and Resources Attached

Farm Deferral Notice

Instream leasing is a beneficial use that protects your water right from forfeiture and allows for compensation for this instream use, but please note that it does not automatically protect against loss of farm use special assessment. Exclusive Farm Use (EFU) zoned lands may still require at least minimal use with the intent to make a profit. It is the landowner's responsibility to know their tax assessment status and qualifying uses.

Information and Resources Attached

Donated Leases: One year and multi-year leases of less than 10 acres, leases with public entities, leases submitted after the due date, and leases with verified weed complaints are not paid a per acre or per acre-foot rate by the DRC.

I, Andrew Gold understand the DRC weed policy and have
Print Name
been informed about farm deferral and donations.

Signature:  Date: 2-4-16

This form must be signed and returned with state lease form.

Part 3 of 4 – Place of Use – Lessor Information and Signatures

**Complete Table 1 Identify water right(s) proposed to be leased instream
Provide a separate Part 3 for each Lessor (water right interest holder/landowner)**

Table 1

Irrigation District or other Water Purveyor Name: Central Oregon Irrigation District

Specify Water Right, Priority Date, point of diversion(s) (POD), place of use, tax lot, gov't lot/DLC, acres to be leased, original use type, certificate page number, and any previous lease
If not enough room below, you may add rows (see instructions) or create a spreadsheet/table (matching Table 1) and attach.
Any attached table should include reference to the Lessor.

Water Right #	Priority Date	POD #	Twp	Rng	Sec	Q-Q	Tax Lot	Gov't Lot/DLC #	Acres	Use	Page #	Previous Lease #
83571	10/31/1900	11	14 S	13 E	31	SW NE	1300		0.19	Irrig	16	IL-1283

Any additional information about the right:

Farm Deferral Tax Status: Counties make the determination of whether a property qualifies for the farm use assessment without consideration of whether the lands have an associated water right which is leased instream. If you have questions regarding the farm use assessment you should contact your local county assessor. You should contact your County for any weed ordinance and management requirements.

The undersigned declare:

- I/We agree during the term of this lease to suspend use of water allowed under the water right(s) involved in the lease as well as and any other appurtenant primary or supplemental water right(s); and
- I/We certify are the lessor(s) (water right interest holder) of the water right(s) in Table 1. If not the deeded land owner, I/we have obtained consent from the deeded land owner and/or have provided documentation of authorization to pursue the instream lease; and
- I/We affirm that the information in this application is true and accurate.

[Signature] Date: 11 FEB 16
Signature of Lessor DAN McMAHON

Printed name (and title): Daniel McMahon Business name, if applicable: DAN McMAHON
Mailing Address (with state and zip): 3972 El Camino Lane, Redmond, OR 97756
Phone number (include area code): (541) 923-0159 **E-mail address: dwmcmahon@bendcable.com

[Signature] Date: 2/11/16
Signature of Lessor

Printed name (and title): Sandra McMahon Business name, if applicable: SANDRA McMAHON
Mailing Address (with state and zip): 3972 El Camino Lane, Redmond, OR 97756
Phone number (include area code): (541) 923-0159 **E-mail address:

RECEIVED
FEB 16 2016
SANDRA McMAHON

EXHIBIT C

**Deschutes River Conservancy
Instream Leasing Program**

**Policy Concerning Weeds & Instream Leases
Information on Farm Deferral & Lease Payment**

The Deschutes River Conservancy is dedicated to restoring stream flow and improving water quality in the Deschutes Basin; land stewardship is a component of these goals.

Weed Policy

The DRC expects participants in the Leasing Program will continue to exercise agricultural best management practices on lands enrolled in the Program, particularly with respect to the control of noxious and/or nuisance weeds. Failure to control weeds on leased acres may result in exclusion from Program compensation.

Information and Resources Attached

Farm Deferral Notice

Instream leasing is a beneficial use that protects your water right from forfeiture and allows for compensation for this instream use, but please note that it does not automatically protect against loss of farm use special assessment. Exclusive Farm Use (EFU) zoned lands may still require at least minimal use with the intent to make a profit. It is the landowner's responsibility to know their tax assessment status and qualifying uses.

Information and Resources Attached

Donated Leases: One year and multi-year leases of less than 10 acres, leases with public entities, leases submitted after the due date, and leases with verified weed complaints are not paid a per acre or per acre-foot rate by the DRC.

I, DAN McMAHON understand the DRC weed policy and have
Print Name
been informed about farm deferral and donations.

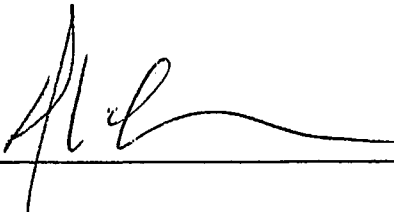
Signature:  Date: 11 FEB 16

This form must be signed and returned with state lease form.

RECEIVED
FEB 11 2016
DAN MCMANON
1
DAN MCMANON

Part 4 of 4 – Water Right and Instream Use Information

Use a separate Part 4 for each water right to be leased instream

Table 2

Use Table 2 to illustrate the totals for the water right proposed to be leased instream (based on Part 3 of 4) Water Right # 83571

Total rate and volume by priority date, POD, use and acreage as appropriate considering the right to be leased. If not enough room below, you may add rows (see instructions) or create a spreadsheet (matching Table 2 and clearly labeled) and attach.
(cfs = cubic feet per second and af = acre-feet)

Priority Date	POD #	Use	Acre	Other Information (such as conditions/limitations on the right)			Rate (cfs)	Volume (af)
10/31/1900	11	Irrig	14.8	Season 1 Rate / Total Volume			0.169	139.66
10/31/1900	11	Irrig	14.8	Season 2 Rate			0.230	
10/31/1900	11	Irrig	14.8	Season 3 Rate			0.314	
12/02/1907	11	Irrig	14.8	Season 3 Rate			0.126	

Total af from storage, if applicable: AF or N/A

If the POD is not described on the certificate or, if there is more than one POD listed on the certificate, then the specific POD must be described: POD #

Table 3

Instream Use created by the lease River Basin: Deschutes River/Stream Name: Deschutes River, tributary to Columbia River

Proposed Instream Reach:

A reach typically begins at the POD and ends at the mouth of the source stream: From the POD _____ to Mouth of Deschutes River (RM 0)

OR Please check this box if you are not sure of the proposed reach and want water to be protected within a reach below the POD, if possible. If no reach is identified or the above box is not checked, and there is only one POD listed on the water right, the lease may be processed to be protected at the POD.)

Instream Portion: May not exceed the maximum rate/volume for the right (identified in Table 2)

Use the table to illustrate the instream rate, volume and instream period by priority date, POD, use and acreage as appropriate. If not enough room below, you may add rows (see instructions) or create a spreadsheet (clearly labeled and matching the below portion of Table 3) and attach.

Priority date	POD #	Use	Acre	Proposed Instream Period			Instream Rate (cfs)	Total instream volume (af)
10/31/1900	11	Irrig	14.8	Season 1 Rate / Total Maximum Volume			0.102	80.67
10/31/1900	11	Irrig	14.8	Season 2 Rate			0.136	
10/31/1900	11	Irrig	14.8	Season 3 Rate			0.251	

OR Please check this box if you are not sure of the proposed rate, volume and instream period. As part of its review process, the Department will identify the appropriate instream rate, volume and period considering the water right(s) being leased and instream benefits.

Yes N/A **Conditions to avoid enlargement or injury to other water rights, if any, or other limitations:** list here The instream flow will be allocated on a daily average basis up to the described rate from April 1 through October 26.

Note: The Department may identify additional conditions to prevent injury and/or enlargement.

Any additional information about the proposed instream use: _____

MAR 03 2014
SALEM, OR



**Oregon Water Resources Department
Central Oregon Irrigation District** Calculator for Certificate 83571

- [Main](#) [Help](#)
- [Return](#) [Contact Us](#)

Revised: 5/28/2015

This calculator is primarily designed to facilitate the calculation of how much water may be protected instream through instream leases and transfers. However, the calculator can also be used to determine the rate and duty associated with other transfers and cancellations. For questions regarding its use, please contact Laura Wilke at 503-986-0884.

Enter Total Number of Acres Involved from POD #1 (CO Canal)

Enter Total Number of Acres Involved from POD #11 (North Canal, also known as PB Canal)

Rate and duty for the acres by which the water right will be reduced by at the Point of Diversion (POD).

POD #1	October 31, 1900	December 2, 1907	Combined
Season 1 Rate (CFS)	0.000		
Season 2 Rate (CFS)	0.000		
Season 3 Rate (CFS)	0.000	0.000	0.000
Duty (AF)			0.00

IL-16-12
 ADKINS/DANIELS 0.35
 BRIDGE 2.00
 CLINE FALLS 8.60
 GLOUDE 2.50
 GOLD 1.16
 MCMAHON 0.19
14.80

POD #11	October 31, 1900	December 2, 1907	Combined
Season 1 Rate (CFS)	0.169		
Season 2 Rate (CFS)	0.230		
Season 3 Rate (CFS)	0.314	0.126	0.440
Duty (AF)			139.66

The transmission loss associated with this right is not transferable or protectable instream. The following tables show the amount of water that is protectable for Instream Leases and Instream Transfers, under the October 31, 1900 priority date. (Please contact the Department if you prefer to protect water instream under the combined October 31, 1900 and December 2, 1907 priority dates.) To prevent enlargement and injury, the instream use has been modified from the authorized season of April 1 through October 31, to April 1 through October 26.

From POD #11 to Lake Billy Chinook	
Season 1 Rate (CFS)	0.102
Season 2 Rate (CFS)	0.136
Season 3 Rate (CFS)	0.251
Maximum Volume (AF)	80.67

RELEASED BY OWRD
 05/07/2016
 SAUNDERS

DESCHUTES COUNTY SEC.34 T14S R13E



SCALE - 1" = 400'

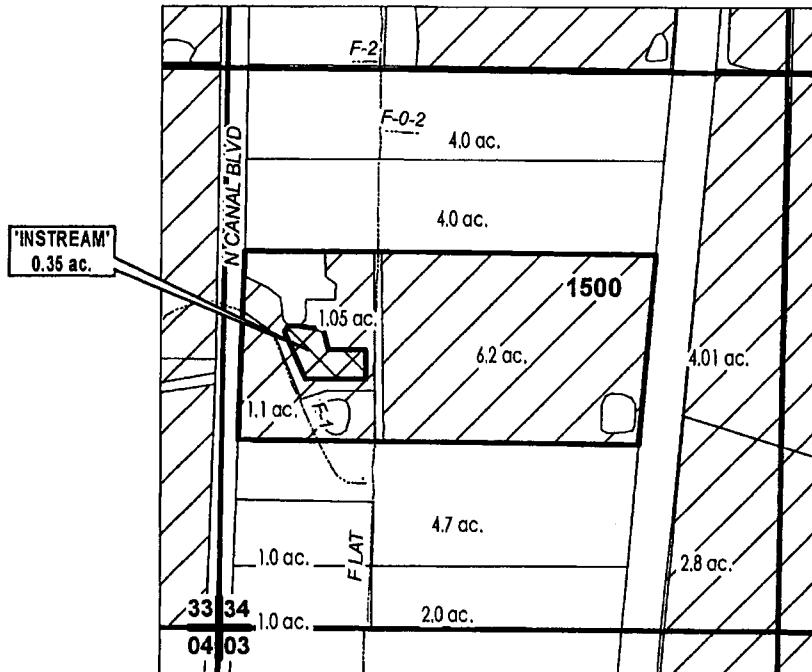

SW 1/4 OF THE SW 1/4



RECEIVED
MAY 07 2016
SALEM, OR

-  EXISTING WATER RIGHTS
-  INSTREAM LANDS
-  PARCELS W/ WATER RIGHTS



APPLICATION FOR 1 YEAR INSTREAM LEASE

NAME: TOBIAS ADKINS & JESSICA DANIELS

TAXLOT #: 1500

0.35 ACRES

DATE: 2/24/2016

FILE: I:\TRANSFER\INSTREAM\INSTRM16\IL-16-12\141334_SWSW

DESCHUTES COUNTY SEC.11 T15S R12E

SCALE - 1" = 400'



SE 1/4 OF THE SE 1/4

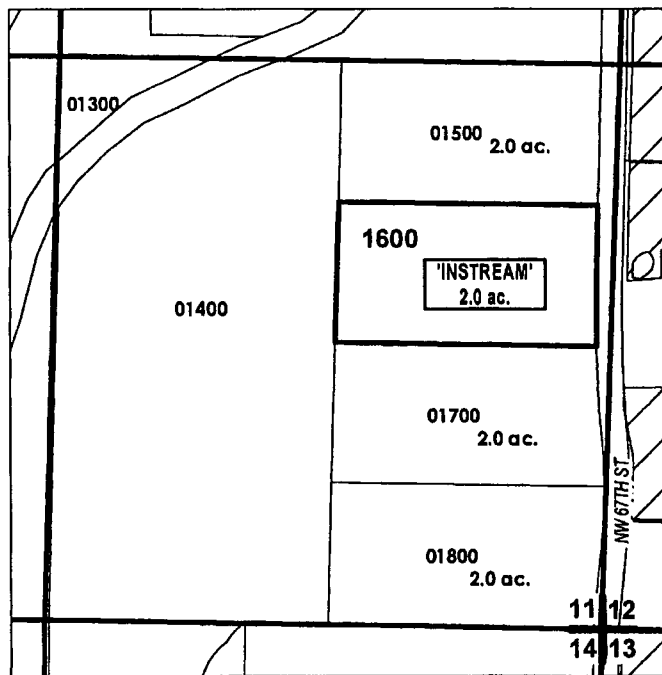

# ac.	INSTREAM PARCELS
# ac.	PARCELS W/ WATER RIGHTS



APPLICATION FOR 1 YEAR INSTREAM LEASE

NAME: GREGORY & SHIRLEY BRIDGE

TAXLOT #: 1600

2.0 ACRES

DATE: 2/26/2016

FILE: I:\TRANSFER\INSTREAM\INSTRM16VL-16-121161211_SESE

DESCHUTES COUNTY SEC.12 T15S R12E

SCALE - 1" = 400'



NW 1/4 OF THE SW 1/4; NE 1/4 OF THE SW 1/4

W 1/4 COR

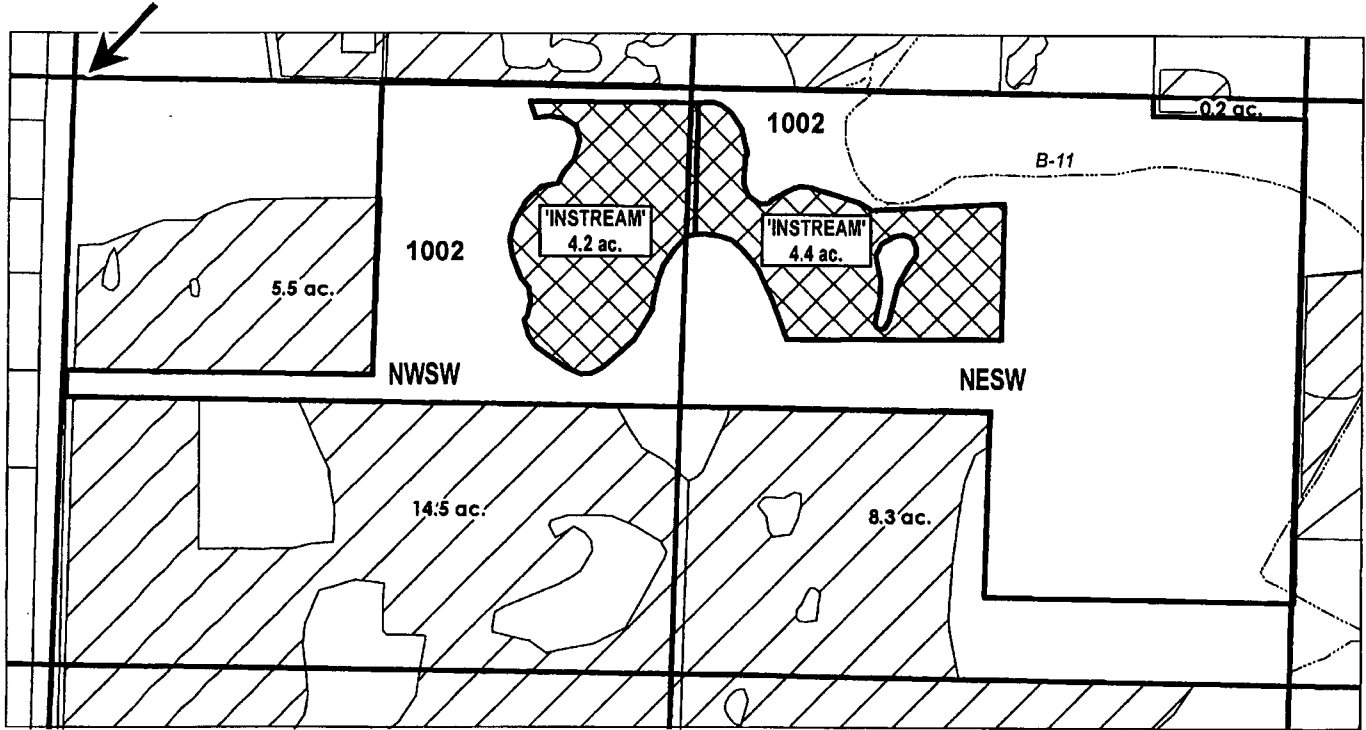

	EXISTING WATER RIGHTS
	INSTREAM LANDS



APPLICATION FOR 1 YEAR INSTREAM LEASE

NAME: CLINE FALLS RANCH, LLC

TAXLOT #: 1002

8.6 ACRES

DATE: 3/2/2016

FILE: I:\TRANSFER\INSTREAM\INSTRM16\IL-16-12\151212_NSW

**DESCHUTES COUNTY
SEC.35 T14S R13E**

SCALE - 1" = 400'



NE 1/4 OF THE SW 1/4

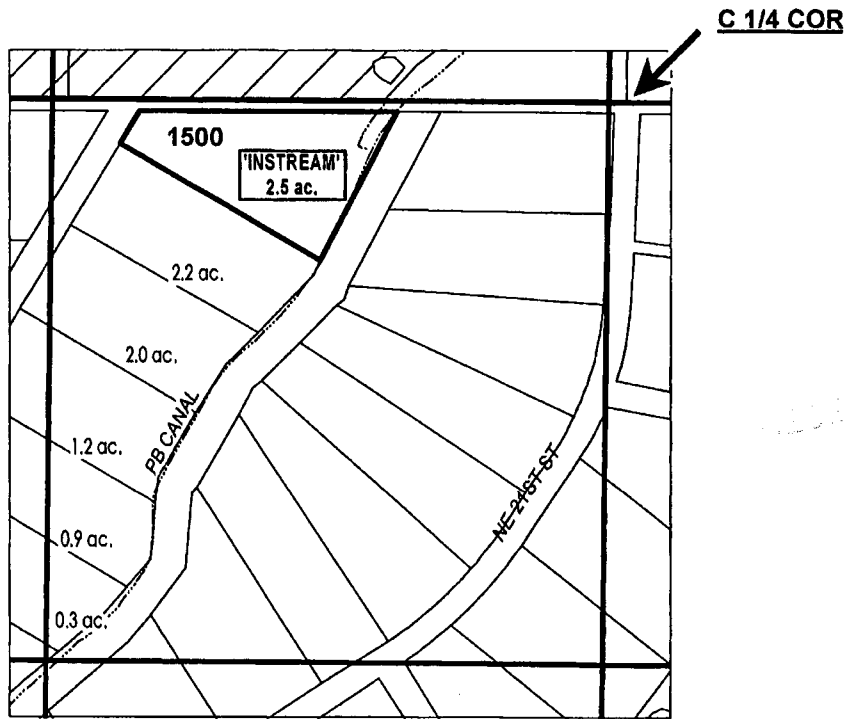

# ac.	INSTREAM PARCELS
# ac.	PARCELS W/ WATER RIGHTS



APPLICATION FOR 1 YEAR INSTREAM LEASE

NAME: THOMAS & WANDA GLOUDE

TAXLOT #: 1500

2.5 ACRES

DATE: 2/29/2016

FILE: I:\TRANSFER\INSTREAM\INSTRM16\IL-16-12\141335_NESW

DESCHUTES COUNTY SEC.15 T17S R12E

SCALE - 1" = 400'



NE 1/4 OF THE SE 1/4

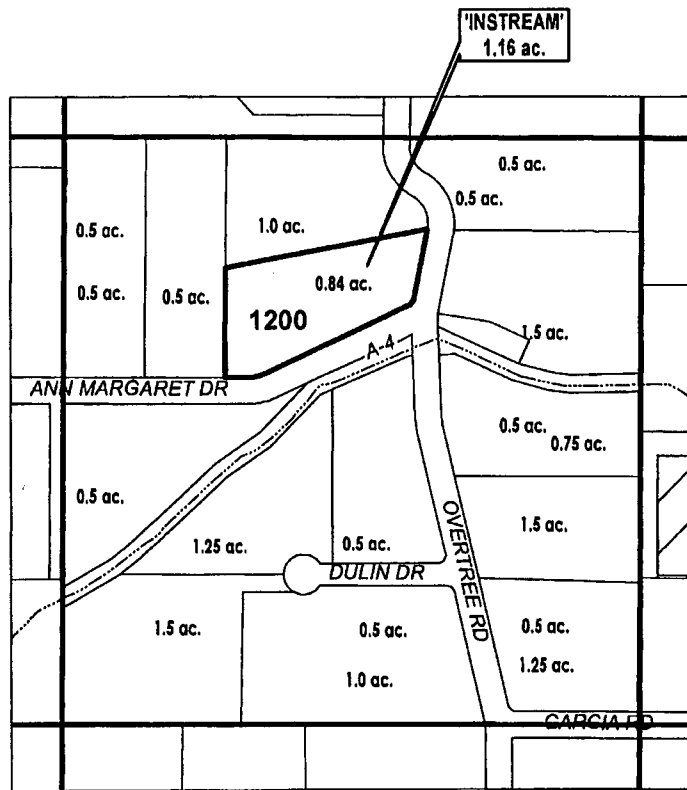

# ac.	INSTREAM PARCELS
# ac.	PARCELS W/ WATER RIGHTS



APPLICATION FOR 1 YEAR INSTREAM LEASE

NAME: ANDREW & JENNIFER GOLD

TAXLOT #: 1200

1.16 ACRES

DATE: 3/2/2016

FILE: I:\TRANSFER\INSTREAM\INSTRM16VL-16-12\171215_NESE

DESCHUTES COUNTY SEC.31 T14S R13E

SCALE - 1" = 400'



SW 1/4 OF THE NE 1/4

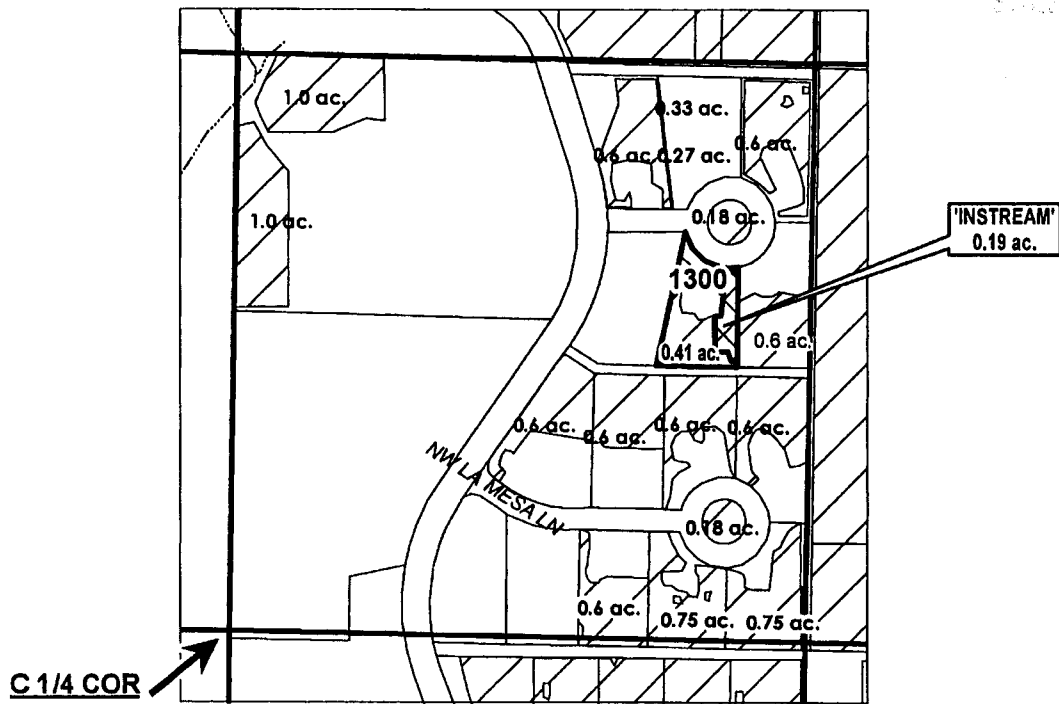

	EXISTING WATER RIGHTS
	INSTREAM LANDS



APPLICATION FOR 1 YEAR INSTREAM LEASE

NAME: DANIEL & SANDRA MCMAHON

TAXLOT #: 1300

0.19 ACRES

DATE: 3/4/2016

FILE: I:\TRANSFER\INSTREAM\INSTRM16\IL-16-12\141331_SWNE

Central Oregon Irrigation District			
IL-2016-12			
Water Right Changes for Instream Maps			
TRS	QQ	AC	OWRD #
171215	NESE	0.75 ac ON	T-12210
141331	SWNE	0.60 OFF	T-10242
141331	SWNE	0.60 OFF	T-12224

RECEIVED 11/03/10

11/03/10

11/03/10

