

Production Well #9

Proposed New Location

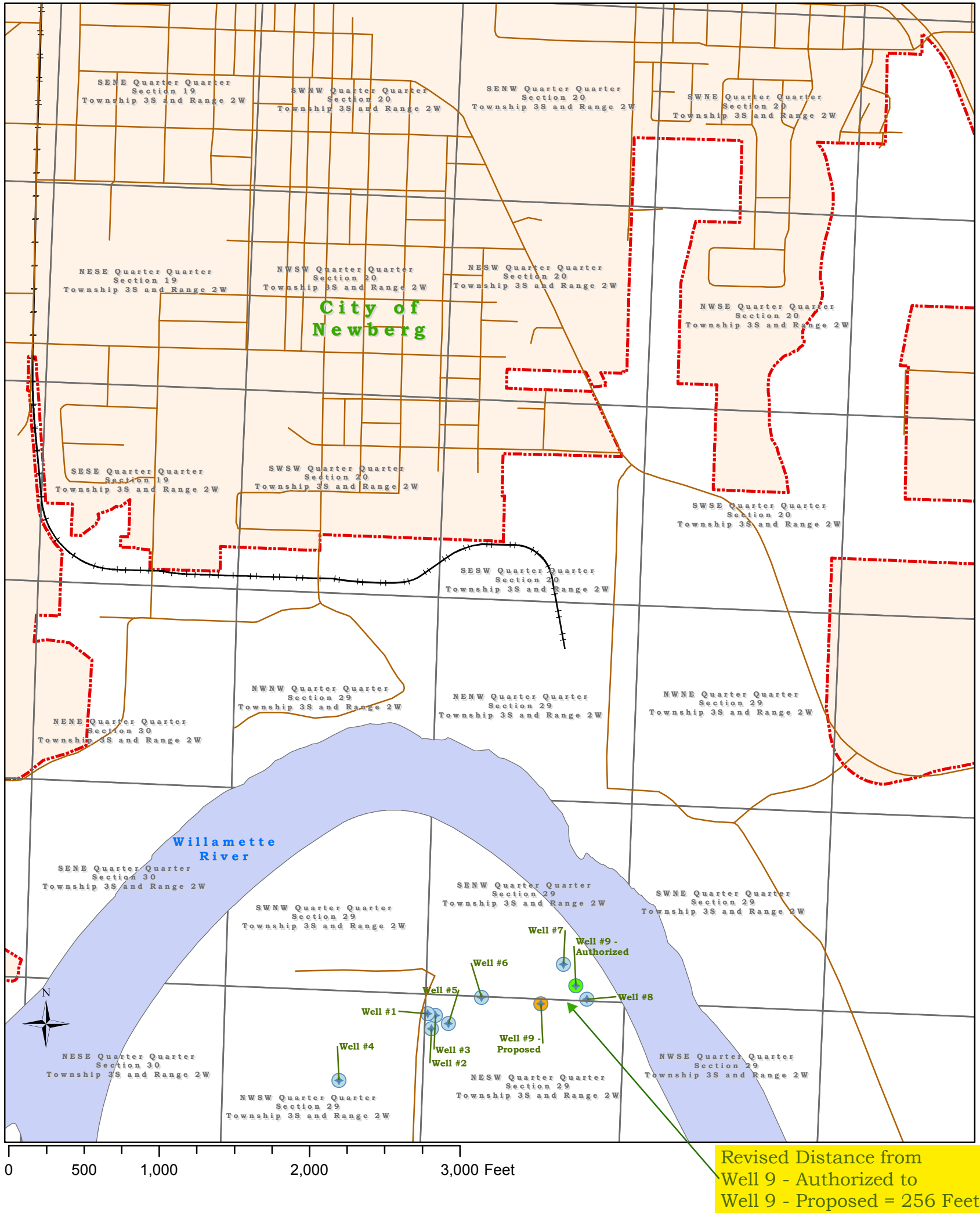

POD/POA Name or Number	Is this POD/POA Authorized by the permit or is it Proposed?	If POA, OWRD Well Log ID# (or Well ID Tag # L-)	Twp	Rng	Sec	¼	¼	Tax Lot, DLC or Gov't Lot	Measured Distances (from a recognized survey corner)
City of Newberg	Authorized	WELL 9	3S	2W	29	NE	SW		2330' E from W1/4 corner of Section 29
City of Newberg	Proposed	WELL 9	3S	2W	29	NE	SW		Approx. 120' S & 2100' E from W1/4 corner of Section 29.

Legend

- Well #9 - Proposed
- Well #9 - Authorized
- ProductionWell, <Null>
- Production Well - Existing
- Streets
- Railroad Tracks
- City Limits

IMPORTANT NOTICE TO ALL USERS:

DISCLAIMER AND LIMITATION OF LIABILITY
 This information is not guaranteed to be accurate and may contain errors and omissions. The City of Newberg provides NO WARRANTY AS TO THE MERCHANTABILITY OR FITNESS FOR A PARTICULAR PURPOSE FOR ANY INFORMATION HEREIN.

This map is created from various data sources and is subject to change without notice. This map is intended for general planning purposes only.

