

TRANSFER MAP TO ACCOMPANY APPLICATION  
TO ADD A POINT OF APPROPRIATION AND  
CHANGE PLACE OF USE FOR  
ANDY ROOT

RECEIVED  
MAR 23 2016  
By \_\_\_\_\_

TAX LOTS 4900, 5000. & 5300  
IN SECTIONS 28 & 29, TOWNSHIP 23 SOUTH, RANGE 32 EAST, W.M.  
HARNEY COUNTY, OREGON

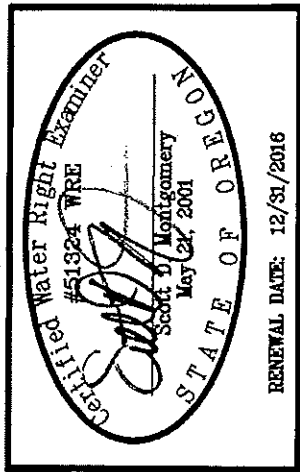

**ALL POINTS ENGINEERING  
& SURVEYING, INC.**  
P.O. BOX 767  
TERREBONNE, OREGON 97760  
(541) 548-5833 PH  
Scott@APEandS.com  
www.APEandS.com

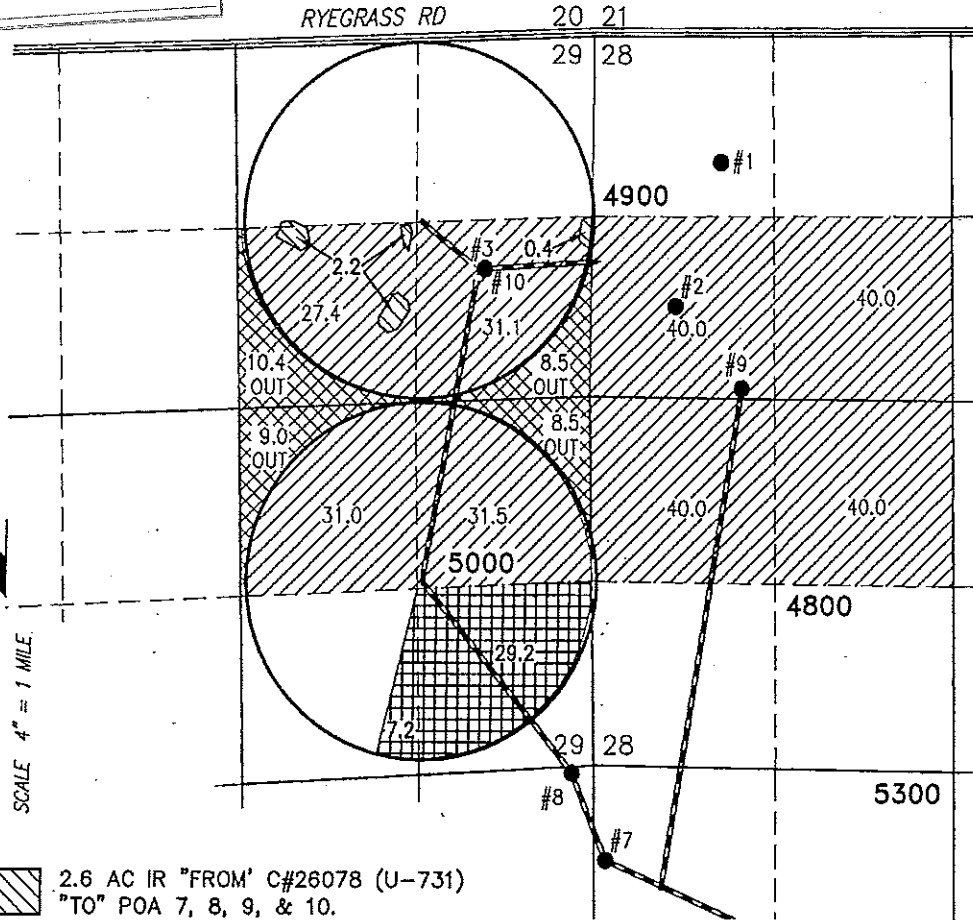

SCALE 4" = 1 MILE

- 2.6 AC IR "FROM" C#26078 (U-731) "TO" POA 7, 8, 9, & 10.
- 281.0 AC IS "FROM" C#26078 (U-731) "TO" POA 7, 8, 9, & 10.
- 36.4 AC IS "FROM" C#26078 (U-731) POU "TO" POA 7, 8, 9, & 10
- 36.4 AC IS "FROM" C#26078 (U-731) POU REPLACED

BURIED 6 OR 8 INCH STEEL PIPE

- #1 POA REPLACED BY #7  
WELL #1 (HARN 600) PERMIT: G-16  
950' SOUTH & 950' EAST FROM NW  
CORNER SECTION 28.
- #2 POA REPLACED BY #8  
WELL #2 (HARN 601) PERMIT: G-16  
2000' SOUTH & 630' EAST FROM NW  
CORNER SECTION 28.
- #3 POA REPLACED BY #10  
WELL #3 (HARN 607) PERMIT: G-16  
1690' SOUTH & 920' WEST FROM  
NW CORNER SECTION 28.

- #7 PROPOSED POA  
WELL #7 (HARN 51822) PROPOSED  
250' SOUTH & 250' EAST FROM NW  
CORNER SECTION 33.
- #8 PROPOSED POA  
WELL #8 (HARN 615) PROPOSED  
50' SOUTH & 300' WEST FROM NE  
CORNER SECTION 32.
- #9 PROPOSED POA  
WELL #9 (HARN 52198)  
2560' SOUTH & 1130' EAST FROM  
NW CORNER SECTION 28.
- #10 PROPOSED POA  
WELL #10 (HARN 52233)  
1705' SOUTH & 800' WEST FROM NE  
CORNER SECTION 29

THIS MAP IS FOR THE PURPOSE OF LOCATING A WATER  
RIGHT ONLY AND HAS NO INTENT TO PROVIDE LEGAL  
DIMENSIONS OR THE LOCATION OF PROPERTY LINES.



PROJECT No. 11040-8  
PREPARED AT THE REQUEST OF:  
ANDY ROOT  
524 HIGHWAY 20 N  
HINES, OR 97738

TRANSFER MAP TO ACCOMPANY APPLICATION  
TO ADD A POINT OF APPROPRIATION AND  
CHANGE PLACE OF USE FOR  
ANDY ROOT

RECEIVED  
MAR 23 2016  
By \_\_\_\_\_ RYEGRASS RD 20 21

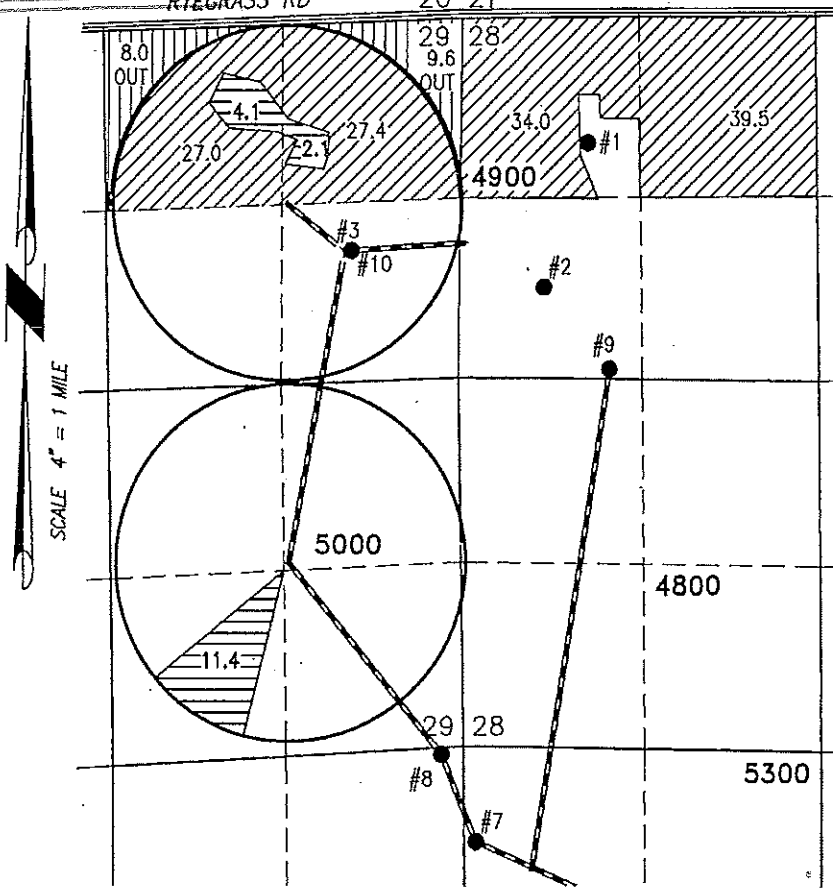
TAX LOTS 4900, 5000, & 5300  
IN SECTIONS 28 & 29, TOWNSHIP 23 SOUTH, RANGE 32 EAST, W.M.  
HARNEY COUNTY, OREGON

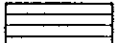

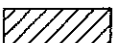
-  17.6 AC IS "FROM" C#35332 (G-16), POU "TO" POA 7, 8, 9, & 10
-  17.6 AC IS 'FROM' C#35332 (G-16) POU REPLACED
-  127.9 AC IS "FROM" C#35332 (G-16) "TO" POA 7, 8, 9, & 10.

- #1 POA REPLACED BY #7  
WELL #1 (HARN 600) PERMIT: G-16  
950' SOUTH & 950' EAST FROM NW CORNER SECTION 28.
- #2 POA REPLACED BY #8  
WELL #2 (HARN 601) PERMIT: G-16  
2000' SOUTH & 630' EAST FROM NW CORNER SECTION 28.
- #3 POA REPLACED BY #10  
WELL #3 (HARN 607) PERMIT: G-16  
1690' SOUTH & 920' WEST FROM NW CORNER SECTION 28.
- #7 PROPOSED POA  
WELL #7 (HARN 51822) PROPOSED  
250' SOUTH & 250' EAST FROM NW CORNER SECTION 33.
- #8 PROPOSED POA  
WELL #8 (HARN 615) PROPOSED  
50' SOUTH & 300' WEST FROM NE CORNER SECTION 32.
- #9 PROPOSED POA  
WELL #9 (HARN 52198)  
2560' SOUTH & 1130' EAST FROM NW CORNER SECTION 28.
- #10 PROPOSED POA  
WELL #10 (HARN 52233)  
1705' SOUTH & 800' WEST FROM NE CORNER SECTION 29

THIS MAP IS FOR THE PURPOSE OF LOCATING A WATER RIGHT ONLY AND HAS NO INTENT TO PROVIDE LEGAL DIMENSIONS OR THE LOCATION OF PROPERTY LINES.

Certified Water Right Examiner  
#51824 WRE  
Scott D. Montgomery  
May 21, 2001  
STATE OF OREGON  
RENEWAL DATE: 12/31/2016

ALL POINTS ENGINEERING & SURVEYING, INC.  
P.O. BOX 767  
TERREBONNE, OREGON 97760  
(541) 548-5833 PH  
Scott@APEandS.com  
www.APEandS.com

PROJECT No. 11040-8  
PREPARED AT THE REQUEST OF:  
ANDY ROOT  
524 HIGHWAY 20 N  
HINES, OR 97738

TRANSFER MAP TO ACCOMPANY APPLICATION  
TO ADD POINTS OF APPROPRIATION AND  
CHANGE PLACE OF USE FOR  
ANDY ROOT

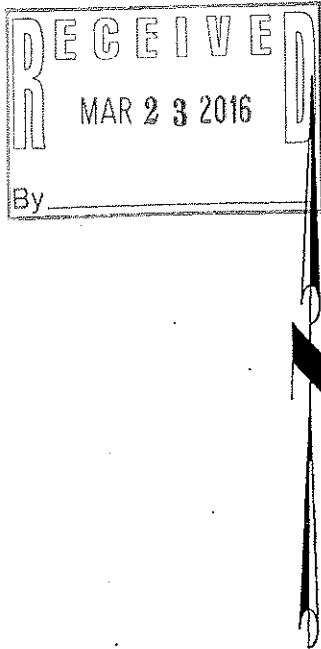

"FROM" TAX LOT 1200  
IN SECTION 9, TOWNSHIP 26 SOUTH, RANGE 30 EAST, W.M.  
HARNEY COUNTY, OREGON

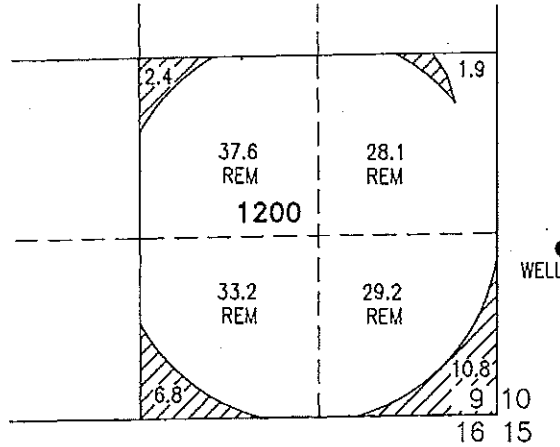

- **WELL AUTHORIZED**  
(HARN 50472)  
1200' NORTH & 500' EAST FROM  
SW CORNER SECTION 10.

"TO" TAX LOTS 4900, 5000, & 5300  
IN SECTIONS 28, 29, & 33,  
TOWNSHIP 23 SOUTH, RANGE 32 EAST, W.M.  
HARNEY COUNTY, OREGON

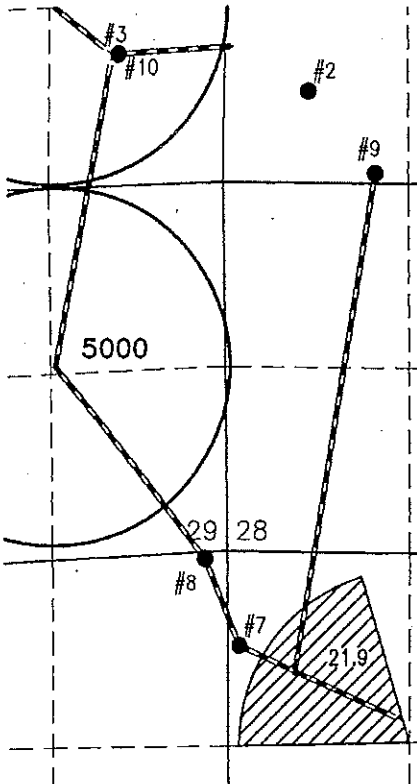

BURIED 6 OR 8 INCH STEEL PIPE

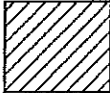
 21.9 ACRES PRIMARY  
IRRIGATION TRANSFERRED TO  
SUPPLEMENTAL USE, C#46262  
(G-5287), AS SHOWN

- **#9 PROPOSED POA**  
WELL #9 (HARN 52198)  
1705' SOUTH & 800' WEST FROM  
NE CORNER SECTION 29.
- **#10 PROPOSED POA**  
WELL #10 (HARN 52233)  
2560' SOUTH & 1130' EAST FROM  
NW CORNER SECTION 28
- **#7 PROPOSED POA**  
WELL #7 (HARN 51822) PROPOSED  
250' SOUTH & 250' EAST FROM THE NW  
CORNER SECTION 33.
- **#8 PROPOSED POA**  
WELL #8 (HARN 615) PROPOSED  
50' SOUTH & 300' WEST FROM NE  
CORNER SECTION 32.

THIS MAP IS FOR THE PURPOSE OF LOCATING A WATER  
RIGHT ONLY AND HAS NO INTENT TO PROVIDE LEGAL  
DIMENSIONS OR THE LOCATION OF PROPERTY LINES.

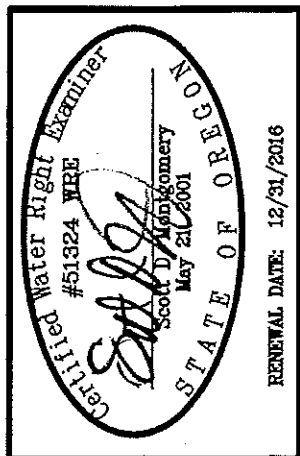

**ALL POINTS ENGINEERING  
& SURVEYING, INC.**

P.O. BOX 767  
TERREBONNE, OREGON 97760  
(541) 548-5833 PH  
Scott@APEandS.com  
www.APEandS.com

PROJECT No. 11040-8

PREPARED AT THE REQUEST OF:

ANDY ROOT  
524 HIGHWAY 20 N  
HINES, OR 97738