

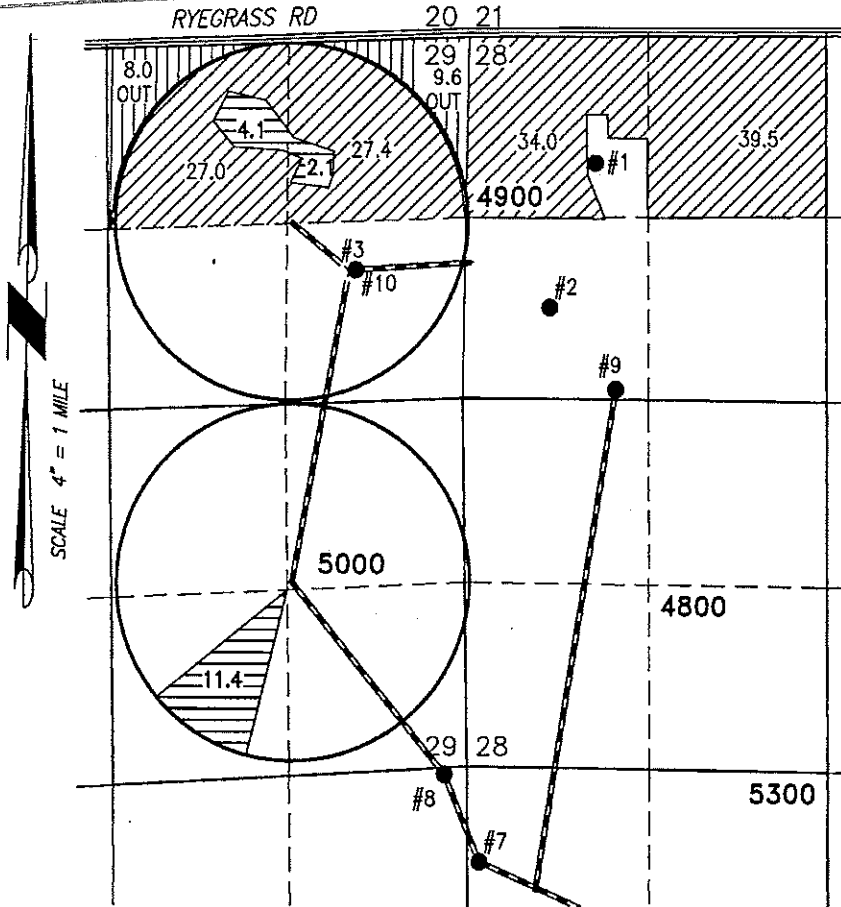



TRANSFER MAP TO ACCOMPANY APPLICATION  
TO ADD A POINT OF APPROPRIATION AND  
CHANGE PLACE OF USE FOR  
ANDY ROOT

RECEIVED  
MAR 25 2016  
By \_\_\_\_\_

TAX LOTS 4900, 5000, & 5300  
IN SECTIONS 28 & 29, TOWNSHIP 23 SOUTH, RANGE 32 EAST, W.M.  
HARNEY COUNTY, OREGON

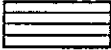

-  17.6 AC IS "FROM" C#35332 (G-16), POU "TO" POA 7, 8, 9, & 10
-  17.6 AC IS 'FROM' C#35332 (G-16) POU REPLACED
-  127.9 AC IS "FROM" C#35332 (G-16) "TO" POA 7, 8, 9, & 10.

- #1 POA REPLACED BY #7  
WELL #1 (HARN 600) PERMIT: G-16  
950' SOUTH & 950' EAST FROM NW  
CORNER SECTION 28.
- #2 POA REPLACED BY #8  
WELL #2 (HARN 601) PERMIT: G-16  
2000' SOUTH & 630' EAST FROM NW  
CORNER SECTION 28.
- #3 POA REPLACED BY #10  
WELL #3 (HARN 607) PERMIT: G-16  
1690' SOUTH & 920' WEST FROM  
NW CORNER SECTION 28.

\_\_\_\_\_ BURIED 6 OR 8 INCH STEEL PIPE

- #7 PROPOSED POA  
WELL #7 (HARN 51822) PROPOSED  
690' SOUTH & 85' EAST FROM NW  
CORNER SECTION 33.
- #8 PROPOSED POA  
WELL #8 (HARN 615) PROPOSED  
50' SOUTH & 160' WEST FROM NE  
CORNER SECTION 32.
- #9 PROPOSED POA  
WELL #9 (HARN 52198)  
2560' SOUTH & 1130' EAST FROM  
NW CORNER SECTION 28.
- #10 PROPOSED POA  
WELL #10 (HARN 52233)  
1705' SOUTH & 800' WEST FROM NE  
CORNER SECTION 29

THIS MAP IS FOR THE PURPOSE OF LOCATING A WATER  
RIGHT ONLY AND HAS NO INTENT TO PROVIDE LEGAL  
DIMENSIONS OR THE LOCATION OF PROPERTY LINES.

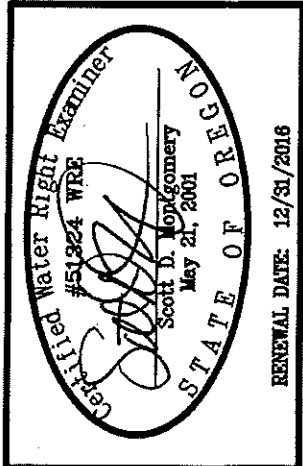

ALL POINTS ENGINEERING  
& SURVEYING, INC.

P.O. BOX 767  
TERREBONNE, OREGON 97760  
(541) 548-5833 PH  
Scott@APEandS.com  
www.APEandS.com



PROJECT No. 11040-8

PREPARED AT THE REQUEST OF:

ANDY ROOT  
524 HIGHWAY 20 N  
HINES, OR 97738

TRANSFER MAP TO ACCOMPANY APPLICATION  
TO ADD POINTS OF APPROPRIATION AND  
CHANGE PLACE OF USE FOR  
ANDY ROOT

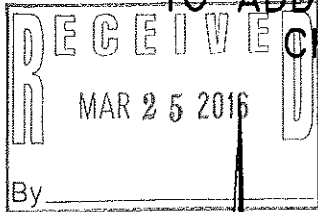

"FROM" TAX LOT 1200  
IN SECTION 9, TOWNSHIP 26 SOUTH, RANGE 30 EAST, W.M.  
HARNEY COUNTY, OREGON

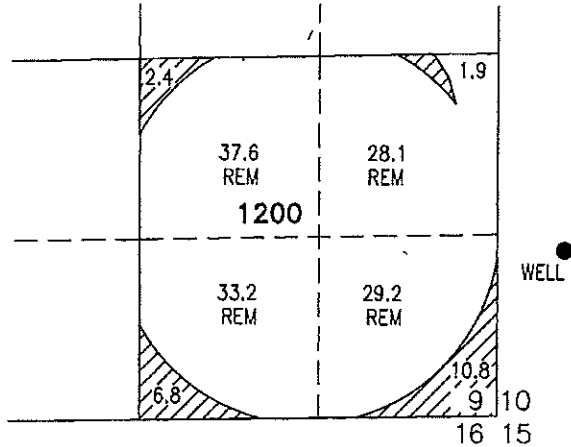

- WELL AUTHORIZED  
(HARN 50472)  
1200' NORTH & 500' EAST FROM  
SW CORNER SECTION 10.

BURIED 6 OR 8 INCH STEEL PIPE

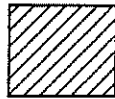

21.9 ACRES PRIMARY  
IRRIGATION TRANSFERRED TO  
SUPPLEMENTAL USE, C#46262  
(G-5287), AS SHOWN

"TO" TAX LOTS 4900, 5000, & 5300  
IN SECTIONS 28, 29, & 33,  
TOWNSHIP 23 SOUTH, RANGE 32 EAST, W.M.  
HARNEY COUNTY, OREGON

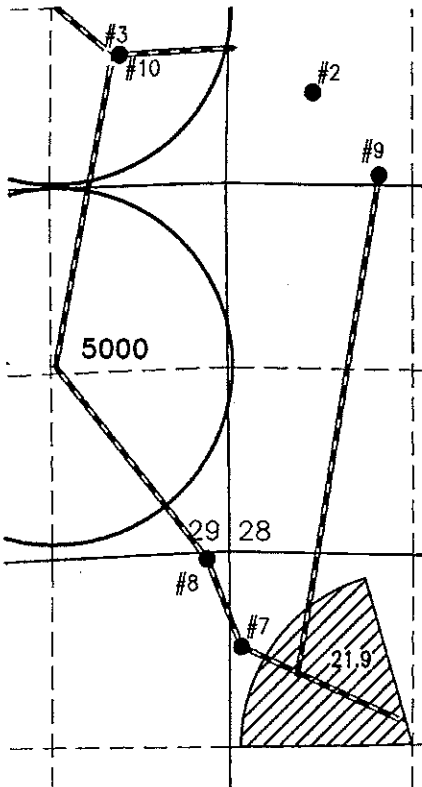

- #9 PROPOSED POA  
WELL #9 (HARN 52198)  
1705' SOUTH & 800' WEST FROM  
NE CORNER SECTION 29.
- #10 PROPOSED POA  
WELL #10 (HARN 52233)  
2560' SOUTH & 1130' EAST FROM  
NW CORNER SECTION 28
- #7 PROPOSED POA  
WELL #7 (HARN 51822) PROPOSED  
690' SOUTH & 85' EAST FROM THE NW  
CORNER SECTION 33.
- #8 PROPOSED POA  
WELL #8 (HARN 615) PROPOSED  
50' SOUTH & 160' WEST FROM NE  
CORNER SECTION 32.

THIS MAP IS FOR THE PURPOSE OF LOCATING A WATER  
RIGHT ONLY AND HAS NO INTENT TO PROVIDE LEGAL  
DIMENSIONS OR THE LOCATION OF PROPERTY LINES.

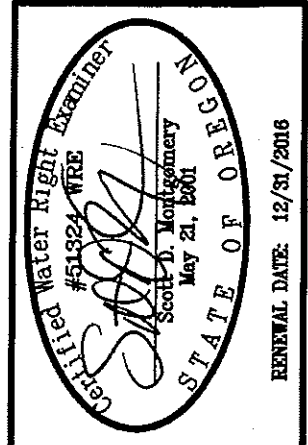

**ALL POINTS ENGINEERING  
& SURVEYING, INC.**

P.O. BOX 767  
TERREBONNE, OREGON 97760  
(541) 548-5833 PH  
Scott@APEandS.com  
www.APEandS.com

PROJECT No. 11040-8

PREPARED AT THE REQUEST OF:

ANDY ROOT  
524 HIGHWAY 20 N  
HINES, OR 97738