



State of Oregon  
 Water Resources Department  
 725 Summer Street NE, Suite A  
 Salem, Oregon 97301-1266  
 (503) 986-0900

# Application for District Instream Lease

## Part 1 of 4 – Minimum Requirements Checklist

<b>This Application to be used for water rights in the name of or conveyed by an Irrigation District (or similar organization)</b> <b>Complete Parts 1 through 4 and any required attachments</b>	OWRD #	1L-1549
	District #	

Check all items included with this application. (N/A = Not Applicable)

Yes  N/A Pooled Lease—a lease with more than one Lessor (Landowner/water right interest holder)

Fee in the amount of:

<input checked="" type="checkbox"/> \$450.00 for a lease involving four or more landowners or four or more water rights	Or <input type="checkbox"/> \$300.00 for all other leases
<input type="checkbox"/> Check enclosed or	
<input checked="" type="checkbox"/> Fee Charged to customer account <u>Deschutes River Cons.</u> (Account name)	

Part 1 –

Completed Minimum Requirements Checklist

Part 2 – Completed District and Other Party Signature Page

Part 3 – Completed Place of Use and Lessor Signature Page  
 (Include a separate Part 3 for each Lessor.)

Part 4 – Completed Water Right and Instream Use Information  
 (Include a separate Part 4 for each Water Right.)

How many Water Rights are included in the lease application? 2 (3) (# of rights)

List each water right to be leased instream here: 74146, 74147, 76106 (now part of 74146)

Yes  N/A Other water rights, if any, appurtenant to the lands involved in the lease application and not proposed to be leased instream.

List those other water rights here: \_\_\_\_\_

Yes  No Conservation Reserve Enhancement Program CREP—Are some or all of the lands to be leased part of CREP or another Federal program (list here: \_\_\_\_\_)?

Required Attachments:

Yes  N/A Instream lease application map(s). More than one QQ and property may be included on each map. A map is **not** required if an entire right is being leased or if the right is for use of municipal or quasi-municipal water use. The map should include the following:

- A north arrow and map scale (no smaller than 1" = 1320').
- Label township, range, section and quarter-quarter (QQ).
- If an irrigation right, the numbers of acres to be leased in each quarter-quarter identify and hachure/shade to differentiate between the acreage being leased and any remaining. If the place of use has more than one priority date, source stream, and/or point of diversion you **must identify each with separate hachuring or shading** and label.
- Tax lot lines and numbers must be included on the map and should clearly identify the property(s) involved.

Yes  N/A If the Lessor(s) is **not** the deeded land owner, include one of the following:

- A notarized statement from the land owner consenting to the lease and a copy of the recorded deed; or
- A water right conveyance agreement and a copy of the recorded deed for the landowner at the time the water right was conveyed; or
- Other documentation.

Yes  N/A If the right has **not** been used in the last five years; provide supporting documentation indicating why a right (or portion thereof) is **not** subject to forfeiture.

RECEIVED BY OWRD

APR 26 2016

SALEM, OR

**Part 2 of 4 – District and other party Signature**

<b>Term of the Lease:</b> The lease is requested to begin in: <u>month April year 2016</u> and end: <u>month October year 2016</u> .	
<b>Public use:</b> Check the public use(s) this lease will serve (as defined by ORS 537.332): <input checked="" type="checkbox"/> Conservation, maintenance and enhancement of aquatic, fish and wildlife, fish and wildlife habitat and any other ecological values. <input checked="" type="checkbox"/> Recreation <input checked="" type="checkbox"/> Pollution abatement <input type="checkbox"/> Navigation	<b>Termination provision (for multiyear leases):</b> <b>The parties to the lease request (choose one):</b> <input type="checkbox"/> a. The option of terminating the lease prior to expiration of the full term with written notice to the Department by the Lessor(s) and/or Lessee. <input type="checkbox"/> b. The option of terminating the lease prior to expiration of the full term, with consent by all parties to the lease. <input checked="" type="checkbox"/> c. The parties would not like to include a Termination Provision. (See instructions for limitations to this provision)
<b>Additive/Replacing Relationship to other instream water rights:</b> Instream leases are generally additive to other existing instream water rights created as a result of instream leases and transfers and/or allocations of conserved water. Since instream leases are also generally senior to other instream rights created through a state agency process or conversion of minimum flows, they generally replace a portion of these junior instream rights. If you would like this lease to relate to other instream water rights differently than described above, please check this box. <input type="checkbox"/> And attach an explanation of your intent.	
<b>Precedent:</b> If a right which has been leased is later proposed to be leased again or later transferred or become part of an allocation of conserved water project, a new injury review shall be required. An instream lease shall not set a precedent on a future transaction.	
<b>Validity of the rights to be leased:</b> <input checked="" type="checkbox"/> The water right(s) to be leased have been used under the terms and conditions of the right(s) during the last five years or have been leased instream; or <input type="checkbox"/> The water right(s) have not been used for the last five years according to the terms and conditions of the rights. However, the water right(s) is not subject to forfeiture under ORS 540.610(2). Documentation describing why the water right is not subject to forfeiture has been provided.	

**SIGNATURES**

The undersigned declare that the information contained in this application is true and accurate.

K B R  
 Signature of Co-Lessor

Date: 4-13-2016

Printed name (and title): Kenneth B. Rieck, District Manager

Business/Organization name: Tumalo Irrigation District

Mailing Address (with state and zip): 64697 Cook Ave, Bend, OR 97703

Phone number (include area code): 541-382-3053 \*\*E-mail address: ken@tumalo.org

\_\_\_\_\_  
 Signature of Co-Lessor

Date: \_\_\_\_\_

Printed name (and title): \_\_\_\_\_

Business/organization name: \_\_\_\_\_

Mailing Address (with state and zip): \_\_\_\_\_

Phone number (include area code): \_\_\_\_\_ \*\*E-mail address: \_\_\_\_\_

RECEIVED BY OWRD

APR 26 2016

SALEM, OR

See next page for additional signatures.

*Genevieve Hubert*  
Signature of Lessee

Date: 4/26/16

Printed name (and title): Genevieve Hubert, Program Manager

Business/organization name: Deschutes River Conservancy

Mailing Address (with state and zip): 700 NW Hill Street, Suite 1, Bend, OR 97703

Phone number (include area code): 541-382-4077 \*\*E-mail address: gen@deschutesriver.org

**\*\* BY PROVIDING AN E-MAIL ADDRESS, CONSENT IS GIVEN TO RECEIVE ALL CORRESPONDENCE FROM THE DEPARTMENT ELECTRONICALLY. COPIES OF THE FINAL ORDER DOCUMENTS WILL ALSO BE MAILED TO THE LESSOR**

RECEIVED BY OWRD

APR 26 2016

SALEM, OR

**Part 4 of 4 – Water Right and Instream Use Information**

**Use a separate Part 4 for each water right to be leased instream**

**Table 2**

**Use Table 2 to illustrate the totals for the water right proposed to be leased instream (based on Part 3 of 4)      Water Right #74146**

Total rate and volume by priority date, POD, use and acreage as appropriate considering the right to be leased. If not enough room below, you may add rows (see instructions) or create a spreadsheet (matching Table 2 and clearly labeled) and attach.  
(cfs = cubic feet per second and af = acre-feet)

Priority Date	POD #	Use	Acreage	Other Information (such as conditions/limitations on the right)	Rate (cfs)	Volume (af)
8/5/1900	1P	IRR	3		0.043	5.4
9/1/1900	1P	IRR	44.32		0.633	79.78
5/27/1907	1P	IRR	3.4		0.049	6.12
6/1/1907	1P	IRR	36.9		0.527	66.42

Total af from storage, if applicable:      AF or  N/A

If the POD is not described on the certificate or, if there is more than one POD listed on the certificate, then the specific POD must be described:

**Table 3**

**Instream Use created by the lease      River Basin: Deschutes      River/Stream Name: Tumalo Creek, tributary to Deschutes River**

**Proposed Instream Reach:**

A reach typically begins at the POD and ends at the mouth of the source stream: From the POD 1P to Mouth of the Deschutes River

**Or Proposed Instream Point:**

Instream use protected at the POD

**OR**  Please check this box if you are not sure of the proposed reach and want water to be protected within a reach below the POD, if possible. If no reach is identified or the above box is not checked, and there is only one POD listed on the water right, the lease may be processed to be protected at the POD.)

**Instream Portion: May not exceed the maximum rate/volume for the right (identified in Table 2)**

Use the table 3 to illustrate the instream rate, volume and instream period by priority date, POD, Use and acreage, as appropriate. If not enough room below, you may add rows (see instructions) or create a spreadsheet (clearly labeled and matching the below portion of Table 3) and attach.

Priority date	POD #	Use	Acreage	Proposed Instream Period	Instream Rate (cfs)	Total instream volume (af)
8/5/1900	1P	IRR	3	4/15/2016-10/15/2016	0.015	5.4
9/1/1900	1P	IRR	44.32	4/15/2016-10/15/2016	0.219	79.78
5/27/1907	1P	IRR	3.4	4/15/2016-10/15/2016	0.017	6.12
6/1/1907	1P	IRR	36.9	4/15/2016-10/15/2016	0.182	66.42

**OR**  Please check this box if you are not sure of the proposed rate, volume and instream period. As part of its review process, the Department will identify the appropriate instream rate, volume and period considering the water right(s) being leased and instream benefits.

Yes  N/A **Conditions to avoid enlargement or injury to other water rights, if any, or other limitations: list here**

Protected from 4/15/2016-10/15/2016

Note: The Department may identify additional conditions to prevent injury and/or enlargement.

**Any additional information about the proposed instream use: n/a**

RECEIVED BY OWRD

APR 26 2016

SALEM, OR

**Part 4 of 4 – Water Right and Instream Use Information**

**Use a separate Part 4 for each water right to be leased instream**

**Table 2**

**Use Table 2 to illustrate the totals for the water right proposed to be leased instream (based on Part 3 of 4)      Water Right #74147**

Total rate and volume by priority date, POD, use and acreage as appropriate considering the right to be leased. If not enough room below, you may add rows (see instructions) or create a spreadsheet (matching Table 2 and clearly labeled) and attach.  
(cfs = cubic feet per second and af = acre-feet)

Priority Date	POD #	Use	Acres	Other Information (such as conditions/limitations on the right)	Rate (cfs)	Volume (af)
10/29/1913	2P	IRR	65.4	Season 1 / Season 2 / Season 3	0.818 / 1.090 / 2.019	648.11
Total af from storage, if applicable:      AF or <input checked="" type="checkbox"/> N/A						

If the POD is not described on the certificate or, if there is more than one POD listed on the certificate, then the specific POD must be described:

**Table 3**

<b>Instream Use created by the lease</b>	<b>River Basin:</b> Deschutes	<b>River/Stream Name:</b> Tumalo Creek, tributary to Deschutes River				
<b>Proposed Instream Reach:</b> <input checked="" type="checkbox"/> A reach typically begins at the POD and ends at the mouth of the source stream: From the POD 2P to Mouth of the Deschutes River	<b>Or Proposed Instream Point:</b> <input type="checkbox"/> Instream use protected at the POD					
<b>OR</b> <input type="checkbox"/> Please check this box if you are not sure of the proposed reach and want water to be protected within a reach below the POD, if possible. If no reach is identified or the above box is not checked, and there is only one POD listed on the water right, the lease may be processed to be protected at the POD.)						
<b>Instream Portion: May not exceed the maximum rate/volume for the right (identified in Table 2)</b> Use the table 3 to illustrate the instream rate, volume and instream period by priority date, POD, Use and acreage, as appropriate. If not enough room below, you may add rows (see instructions) or create a spreadsheet (clearly labeled and matching the below portion of Table 3) and attach.						
<b>Priority date</b>	<b>POD #</b>	<b>Use</b>	<b>Acres</b>	<b>Proposed Instream Period</b>	<b>Instream Rate (cfs)</b>	<b>Total instream volume</b>
10/29/1913	2P	IRR	65.4	Season 1/ Season 2/ Season 3, April 1 – October 26	0.818 / 1.090 / 2.019	90.8 / 64.86 / 492.45
						= 648.11 AF total volume
<b>OR</b> <input type="checkbox"/> Please check this box if you are not sure of the proposed rate, volume and instream period. As part of its review process, the Department will identify the appropriate instream rate, volume and period considering the water right(s) being leased and instream benefits.						
<input checked="" type="checkbox"/> Yes <input type="checkbox"/> N/A <b>Conditions to avoid enlargement or injury to other water rights, if any, or other limitations: list here</b> <b>Protected from 4/15/2016-10/15/2016</b> Note: The Department may identify additional conditions to prevent injury and/or enlargement.						
<b>Any additional information about the proposed instream use:</b> n/a						

RECEIVED BY OWRD

APR 26 2016

SALEM, OR

## Part 4 of 4 – Water Right and Instream Use Information

Use a separate Part 4 for each water right to be leased instream

**Table 2**

**Cert. #76106 Canceled**

**Use Table 2 to illustrate the totals for the water right proposed to be leased instream (based on Part 3 of 4)      Water Right 74146(new)**

Total rate and volume by priority date, POD, use and acreage as appropriate considering the right to be leased. If not enough room below, you may add rows (see instructions) or create a spreadsheet (matching Table 2 and clearly labeled) and attach.  
(cfs = cubic feet per second and af = acre-feet)

Priority Date	POD #	Use	Acres	Other Information (such as conditions/limitations on the right)	Rate (cfs)	Volume (af)
12/8/1961	1P	IRR	13.8	Old Certificate	0.2	34.5
9/1/1900	1P	IRR	13.8	New Living Certificate 74146	0.197	24.84

Total af from storage, if applicable:                      AF or  N/A

If the POD is not described on the certificate or, if there is more than one POD listed on the certificate, then the specific POD must be described:

**Table 3**

<b>Instream Use created by the lease</b>	River Basin: Deschutes	River/Stream Name: Tumalo Creek, tributary to Deschutes River
<b>Proposed Instream Reach:</b> <input checked="" type="checkbox"/> A reach typically begins at the POD and ends at the mouth of the source stream: From the POD to Mouth of the Deschutes River		<b>Or Proposed Instream Point:</b> <input type="checkbox"/> Instream use protected at the POD

**OR**  Please check this box if you are not sure of the proposed reach and want water to be protected within a reach below the POD, if possible. If no reach is identified or the above box is not checked, and there is only one POD listed on the water right, the lease may be processed to be protected at the POD.)

**Instream Portion: May not exceed the maximum rate/volume for the right (identified in Table 2)**  
Use the table 3 to illustrate the instream rate, volume and instream period by priority date, POD, Use and acreage, as appropriate. If not enough room below, you may add rows (see instructions) or create a spreadsheet (clearly labeled and matching the below portion of Table 3) and attach.

Priority date	POD #	Use	Acres	Proposed Instream Period	Instream Rate (cfs)	Total instream volume (af)
12/8/1961	1P	IRR	13.8	5/1/2016 - 10/15/2016 (old certificate)	0.08	34.5
9/1/1900	1P	IRR	13.8	5/1/2016 - 10/15/2016 (new living certificate #74146)	0.075	24.84

**OR**  Please check this box if you are not sure of the proposed rate, volume and instream period. As part of its review process, the Department will identify the appropriate instream rate, volume and period considering the water right(s) being leased and instream benefits.

Yes  N/A **Conditions to avoid enlargement or injury to other water rights, if any, or other limitations: list here**

Protected from 4/15/2016-10/15/2016

Note: The Department may identify additional conditions to prevent injury and/or enlargement.

**Any additional information about the proposed instream use:** Cert. #76106 has been cancelled and has been combined with Cert. #74146 Date: 9/1/1900

RECEIVED BY OWRD

APR 26 2016

SALEM, OR

**Tumalo Irrigation District Pooled Lease 2016**

Landowner	Lease #	Total Ac	Use	Acres by Certificate/Priority							Last Leased
				74146 8/5/1900	74146 9/1/1900	74146 5/27/1907	74146 6/1/1907	74147 10/29/1913	76106 12/8/1961	83571 1900/07	
Thomas H. Anderson	16.01	6.50	IRR		6.5						L1155
Suzanne Gill King, Big Rock Prop., LLC	16.02	14.00	IRR				2	2.9	9.1		N/A
Jerry Curl, President C.L.R. Inc.	16.03	40.20	IRR			3.4		36.8			L1446
Howard M. Day Jr. Trust - Howard Day Jr.	16.04	2.60	IRR		2.6						N/A
Matt Day Jr. Trust - Matt Day Jr. Trustee	16.05	2.40	IRR		2.4						N/A
Deschutes River Ranch Group, LLC - Craig	16.06	29.82	IRR	3	9.52		12.6		4.7		N/A
Charles J. and Linda B. Frick	16.07	15.00	IRR				15				N/A
Krueger Rev. Liv. Trust - Keith and Rebecca	16.08	5.00	IRR		5						N/A
Stephen and Cynthia Lane Pers. Res. Trust	16.09	13.00	IRR					13			L1223
Mark Murzin and Krista Koernschild	16.10	5.00	IRR					5			L1407
Howard Day Living Trust - Howard M Day	16.11	15.10	IRR		2.5		7.3	5.3			N/A
Robert and Gretchen Pederson	16.12	2.40	IRR					2.4			N/A
David N. Thwing	16.13	2.50	IRR		2.5						L1155
Michael T. and Catherine H. Wallenfels	16.14	13.30	IRR		13.3						N/A
		0.00									
		0.00									
		0.00									
		0.00									
		0.00									
		0.00									
<b>Total</b>		<b>166.82</b>		<b>3</b>	<b>44.32</b>	<b>3.4</b>	<b>36.9</b>	<b>65.4</b>	<b>13.8</b>	<b>0</b>	
			Total IRR	3	44.32	3.4	36.9	65.4	13.8	0	
			C74146 Plus C74106	0	58.12	0	0	0	0	0	
			Total IND	0	0	0	0	0	0	0	
			Total Pond	0	0	0	0	0	0	0	
			Certificate:	74146	74146	74146	74146	74147	76106	83571	

Plus the Bend Parks multi-year lease of 105 acres

76106 is now cancelled and has become 88894  
 The live flow is now on C74146  
 C74146 is a "living certificate"  
 this water leases with Sept 1900 priority

RECEIVED BY OWRD

APR 26 2016

SALEM, OR

Tumalo ID 2016 Leasing Total

Lease	Term	Lessor	Priority	Certificate	Reach	Acres	Use	Acre-Feet	Instream Period and Rate							
									4/1-4/15	4/15-4/30	5/1-5/14	5/15-9/14	9/15-9/30	10/1-10/15	10/16-10/26	10/27-10/31
L-1409	5 yr	Bend Parks & Rec	9/1/1900	C-74146	Tumalo	57.7	IRR	103.86	0	0.285	0.285	0.285	0.285	0.285	0	0
2014-2018			10/29/1913	C-74147	Tumalo	47.3	IRR	468.74	0.591	0.591	0.788	1.46	0.788	0.591	0.591	0
L-new	1 yr	Pooled District	8/5/1900	C-74146	Tumalo	3	IRR	5.40	0	0.015	0.015	0.015	0.015	0.015	0	0
2016-2016			9/1/1900	C-74146	Tumalo	44.32	IRR	79.78	0	0.219	0.219	0.219	0.219	0.219	0	0
			9/1/1900	C-74146 (C-76106)	Tumalo	13.8	IRR	24.84	0	0	0.075	0.075	0.075	0.075	0	0
			4/28/1905	C-74146	Tumalo	0	IRR	-	0	0	0	0	0	0	0	0
			5/27/1907	C-74146	Tumalo	3.4	IRR	6.12	0	0.017	0.017	0.017	0.017	0.017	0	0
			6/1/1907	C-74146	Tumalo	36.9	IRR	66.42	0	0.182	0.182	0.182	0.182	0.182	0	0
			10/29/1913	C-74147	Tumalo	65.4	IRR	648.11	0.818	0.818	1.09	2.019	1.09	0.818	1.19	0
			10/29/1913	C-74147	Tumalo	0	IND	-	0	0	0	0	0	0	0	0
			* C-76106 (12/8/1961) now lives as C-74146 with 9/1/1900 priority													
<b>Totals</b>						<b>271.82</b>	<b>IRR</b>	<b>1,403.27</b>	<b>1.409</b>	<b>2.127</b>	<b>2.671</b>	<b>4.272</b>	<b>2.671</b>	<b>2.202</b>	<b>1.781</b>	<b>0</b>

No COID certificate water leased in TID lease in 2016.

RECEIVED BY OWRD

APR 26 2016

SALEM, OR



**This table will calculate flow rate factors and duty for Tumalo Irrigation District  
Instream Leases**

**Primary Irrigation (See Below Dark Green Line for Supplemental Irrigation Calculator)**

TID CERT 74147 (assuming can divert full rate and duty allowed by certificate)

Priority Date = October 29, 1913

Source = Tumalo Creek, Crater Creek, Little Creek and Three Spring Branches

Enter Total Number of Acres to be Leased Instream Here →	<b>65.400</b>
---	---------------

<b>Rate (CFS) associated with leased rights for Section 1.5 of the Lease Application Form</b>				
<b>Enter Rates and Duty on Lease Form by Season</b>	<b>Rate/acre (CFS)</b>	<b>Max Rate (CFS)</b>	<b>Duty/acre (AF)</b>	<b>Max Duty (AF)</b>
Season 1	0.013	<b>0.818</b>	9.91	<b>648.11</b>
Season 2	0.017	<b>1.090</b>		
Season 3	0.031	<b>2.019</b>		

<b>Rate (CFS) leased instream for Section 2.2 of the Lease Application Form</b>				
<b>Enter Instream Rates and Volumes by Season on Lease Form</b>	<b>Instream Rate (CFS) over full Irrigation Season</b>	<b>Days instream</b>	<b>Instream Volume (AF)</b>	
Season 1	<b>0.818</b>	56	<b>90.80</b>	
Season 2	<b>1.090</b>	30	<b>64.86</b>	
Season 3	<b>2.019</b>	123	<b>492.45</b>	
<b>Totals</b>		<b>Total Instream Vol.</b>	<b>648.11</b>	

<b>Additional Conditions to Prevent Injury for Section 2.2 of the Lease Application Form</b>				
<b>Water protected instream:</b>	<b>April 1 through October 26</b>			

RECEIVED BY OWRD

APR 26 2016

SALEM, OR

This table will calculate flow rate factors and duty for Tumalo Irrigation District Instream Leases

**Primary Irrigation**

TID CERT 74146 (assuming can divert full rate and duty allowed by certificate)

Source = Tumalo Creek

Information highlighted with purple font is to be entered on to the Instream Lease Application Form

Enter Total Number of Acres to be Leased Instream Here by Priority	
pri date	acres instream
August 5, 1900	3.00
September, 1900	44.32
April 28, 1905	0.00
May 27, 1907	3.40
June 1, 1907	36.90
total acres	87.62

Rate (CFS) associated with leased rights for Section 1.5 of the Lease Application Form				
Enter Rates and	Rate/acre (CFS)	Max Rate (CFS)	Duty/acre (AF)	Max Duty (AF)
August 5, 1900	0.0143	0.043	1.8	5.40
September, 1900	0.0143	0.633	1.8	79.78
April 28, 1905	0.0140	0.000	1.8	0.00
May 27, 1907	0.0143	0.049	1.8	6.12
June 1, 1907	0.0143	0.527	1.8	66.42
<b>Totals</b>		<b>1.252</b>		<b>157.72</b>

Rate (CFS) leased instream for Section 2.2 of the Lease Application Form			
Enter Instream Rates and Volumes by Priority Date on Lease Form	Instream Rate (CFS) over full Irrigation Season	Instream Volume (AF)	Period Instream
August 5, 1900	0.015	5.40	April 15 - Oct 15
September, 1900	0.219	79.78	April 15 - Oct 15
April 28, 1905	0.000	0.00	April 15 - Oct 15
May 27, 1907	0.017	6.12	April 15 - Oct 15
June 1, 1907	0.182	66.42	April 15 - Oct 15
<b>Totals</b>	<b>0.433</b>	<b>157.72</b>	

OR

Optional - for alternative instream periods including the full irrigation season (for Section 2.2)			
Enter Proposed begin and end dates (must fall within Irrigation Season)			
begin date	4/15/2016	Number of Days	
end date	10/15/2016	184	Days
Rate (CFS) leased instream for Section 2.2 of the Lease Application Form			
Enter Instream Rates and Volumes by Priority Date on Lease Form	# Day's Instream	Instream Rate (CFS) over full Irrigation Season	Instream Volume (AF)
August 5, 1900	184	0.015	5.40
September, 1900	184	0.219	79.78
April 28, 1905	184	0.000	0.00
May 27, 1907	184	0.017	6.12
June 1, 1907	184	0.182	66.42
<b>Totals</b>		<b>0.433</b>	<b>157.72</b>

\*Resulting rates may not exceed the max rate identified for Section 1.5 of the Lease Application

RECEIVED BY OWRD

APR 26 2016

SALEM, OR

**This table will calculate flow rate factors and duty for Tumalo Irrigation District Instream Leases**

**Primary Irrigation**

**TID CERT 74146 (assuming can divert full rate and duty allowed by certificate)**

**Source = Tumalo Creek**

Information highlighted with purple font is to be entered on to the Instream Lease Application Form

Enter Total Number of Acres to be Leased Instream Here by Priority	
pri date	acres instream
August 5, 1900	0.00
September, 1900	13.80
April 28, 1905	0.00
May 27, 1907	0.00
June 1, 1907	0.00
<b>total acres</b>	<b>13.80</b>

Rate (CFS) associated with leased rights for Section 1.5 of the Lease Application Form				
Enter Rates and	Rate/acre (CFS)	Max Rate (CFS)	Duty/acre (AF)	Max Duty (AF)
August 5, 1900	0.0143	0.000	1.8	0.00
September, 1900	0.0143	0.197	1.8	24.84
April 28, 1905	0.0140	0.000	1.8	0.00
May 27, 1907	0.0143	0.000	1.8	0.00
June 1, 1907	0.0143	0.000	1.8	0.00
<b>Totals</b>		<b>0.197</b>		<b>24.84</b>

Rate (CFS) leased instream for Section 2.2 of the Lease Application Form			
Enter Instream Rates and Volumes by Priority Date on Lease Form	Instream Rate (CFS) over full Irrigation Season	Instream Volume (AF)	Period Instream
August 5, 1900	0.000	0.00	April 15 - Oct 15
September, 1900	0.068	24.84	April 15 - Oct 15
April 28, 1905	0.000	0.00	April 15 - Oct 15
May 27, 1907	0.000	0.00	April 15 - Oct 15
June 1, 1907	0.000	0.00	April 15 - Oct 15
<b>Totals</b>	<b>0.068</b>	<b>24.84</b>	

OR

Optional - for alternative instream periods including the full irrigation season (for Section 2.2)			
Enter Proposed begin and end dates (must fall within Irrigation Season)			
begin date	5/1/2016	Number of Days	
end date	10/15/2016	168	Days
Rate (CFS) leased instream for Section 2.2 of the Lease Application Form			
Enter Instream Rates and Volumes by Priority Date on Lease Form	# Day's Instream	Instream Rate (CFS) over full Irrigation Season	Instream Volume (AF)
August 5, 1900	168	0.000	0.00
September, 1900	168	0.075	24.84
April 28, 1905	168	0.000	0.00
May 27, 1907	168	0.000	0.00
June 1, 1907	168	0.000	0.00
<b>Totals</b>		<b>0.075</b>	<b>24.84</b>

\*Resulting rates may not exceed the max rate identified for Section 1.5 of the Lease Application

13.8 ac previously part of C-76106, now living cert. C-74146, 9/1/1900.

RECEIVED BY OWRD

APR 26 2016

SALEM, OR

Part 3 of 4 – Place of Use – Lessor Information and Signatures

**Complete Table 1 Identify water right(s) proposed to be leased instream  
Provide a separate Part 3 for each Lessor (water right interest holder/landowner)**

**Irrigation District or other Water Purveyor Name: TUMALO IRRIGATION DISTRICT**

Specify Water Right, Priority Date, point of diversion(s) (POD), place of use, tax lot, gov't lot/DLC, acres to be leased, original use type, certificate page number, and any previous lease.  
If not enough room below, you may add rows (see instructions) or create a spreadsheet/table (matching Table 1) and attach.  
Any attached table should include reference to the Lessor.

Water Right #	Priority Date	POD #	Twp	Rng	Sec	Q-Q	Tax Lot	Gov't Lot/	Acres	Use	Page #	Previous Lease #
74146	09-01-1900	1P	16 S	11 E	27	SW NW	00206	n/a	6.5	IRR	7	L-1155

**Any additional information about the right: 7.5 Acres Remaining (C-74146, 09/01/1900 -7.2 ac & 06/01/1907 -0.3 ac)**

**Farm Deferral Tax Status:** Counties make the determination of whether a property qualifies for the farm use assessment without consideration of whether the lands have an associated water right which is leased instream. If you have questions regarding the farm use assessment you should contact your local county assessor. You should contact your County for any weed ordinance and management requirements.

The undersigned declare:

- I/We agree during the term of this lease to suspend use of water allowed under the water right(s) involved in the lease as well as any other appurtenant primary or supplemental water right(s); and
- I/We certify are the lessor(s) (water right interest holder) of the water right(s) in Table 1. If not the deeded land owner, I/we have obtained consent from the deeded land owner and/or have provided documentation of authorization to pursue the instream lease; and
- I/We affirm that the information in this application is true and accurate.

Thomas H. Anderson  
Signature of Lessor

Date: 2-29-16

Printed name (and title): Anderson, Thomas H. Business name, if applicable: n/a  
Mailing Address (with state and zip): 1416 West Franklin St, Boise, ID 83702  
Phone number (include area code): 971.241.8862 \*\*E-mail address: tom@andersonlawcenter.com

\_\_\_\_\_  
Signature of Lessor

Date: \_\_\_\_\_

Printed name (and title): \_\_\_\_\_ Business name, if applicable: \_\_\_\_\_  
Mailing Address (with state and zip): \_\_\_\_\_  
Phone number (include area code): \_\_\_\_\_ \*\*E-mail address: \_\_\_\_\_

RECEIVED BY OWRD

APR 28 2016

SALEM, OR

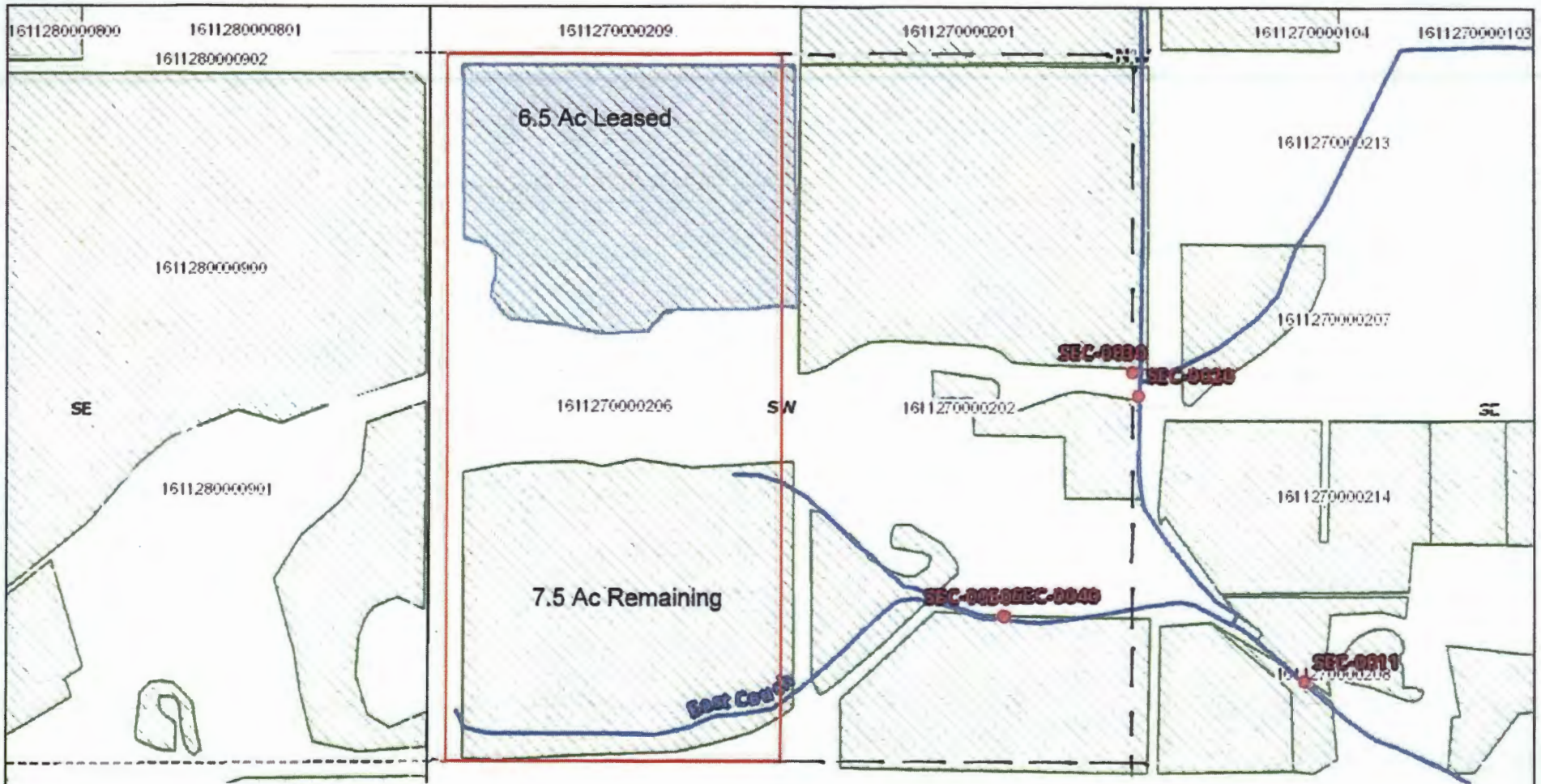

16-11-27-SW/NW-00206:

CT#: 74146 DATE: 06-01-1907 6.5 Acres Leased, 7.2 Acres Remaining

CT#: 74146 DATE: 09-01-1900 0.3 Acres Acres Remaining

RECEIVED BY OWRD

APR 26 2016

SALEM, OR



Part 3 of 4 – Place of Use – Lessor Information and Signatures

**Complete Table 1. Identify water right(s) proposed to be leased instream  
Provide a separate Part 3 for each Lessor (water right interest holder/landowner)**

**Irrigation District or other Water Purveyor Name: TUMALO IRRIGATION DISTRICT**  
Specify Water Right, Priority Date, point of diversion(s) (POD), place of use, tax lot, gov't lot/DLC, acres to be leased, original use type, certificate page number, and any previous lease.  
If not enough room below, you may add rows (see instructions) or create a spreadsheet/table (matching Table 1) and attach.  
Any attached table should include reference to the Lessor.

Water Right #	Priority Date	POD #	Twp	Rng	Sec	Q-Q	Tax Lot	Gov't Lot/	Acres	Use	Page #	Previous Lease #
74146	06-01-1907	1P	17 S	11 E	02	NE NW	00200	n/a	2.0	IRR	18	n/a
74147	10-29-1913	2P	17 S	11 E	02	NE NW	00200	n/a	0.2	IRR	15	n/a
76106	12-08-1961	3P	17 S	11 E	02	NE NW	00200	n/a	3.0	IRR	3	n/a
74147	10-29-1913	2P	17 S	11 E	02	NE NW	00201	n/a	2.7	IRR	15	n/a
76106	12-08-1961	3P	17 S	11 E	02	NE NW	00201	n/a	6.1	IRR	3	n/a

Any additional information about the right: **17-11-02-NE/NW-00200, retaining 9.5 ac. 17-11-02-NE/NW-00201, retaining 9.5 ac.**

**Farm Deferral Tax Status:** Counties make the determination of whether a property qualifies for the farm use assessment without consideration of whether the lands have an associated water right which is leased instream. If you have questions regarding the farm use assessment you should contact your local county assessor. You should contact your County for any weed ordinance and management requirements.

The undersigned declare:

1. I/We agree during the term of this lease to suspend use of water allowed under the water right(s) involved in the lease as well as any other appurtenant primary or supplemental water right(s); and
2. I/We certify are the lessor(s) (water right interest holder) of the water right(s) in Table 1. If not the deeded land owner, I/we have obtained consent from the deeded land owner and/or have provided documentation of authorization to pursue the instream lease; and
3. I/We affirm that the information in this application is true and accurate.

Suzanne Jill King Date: 3-15-16  
Signature of Lessor

Printed name (and title): **Suzanne King, managing member** Business name: **Big Rock Properties, LLC**  
Mailing Address (with state and zip): **3748 SW Council Crest Dr., Portland, OR 97239**  
Phone number (include area code): **503.223.0149** \*\*E-mail address: **sqlllking@comcast.net**

RECEIVED BY OWRD  
APR 26 2016  
SALEM, OR

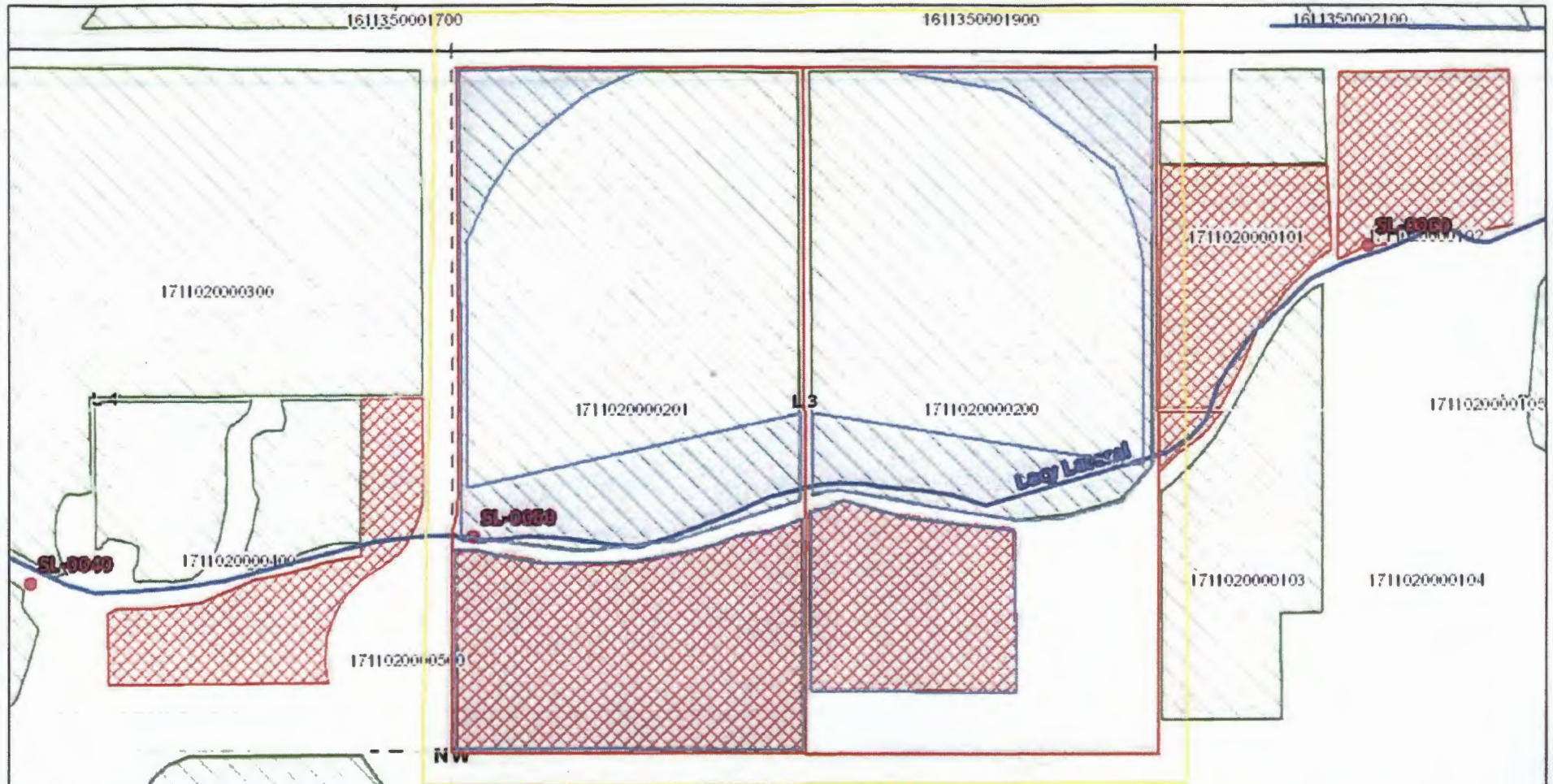

17-11-02-NE/NW-00201:

CT#: 74147 DATE: 10-29-1913, Leasing 2.7 Acres, Retaining 9.5 Acres

CT#: 76106 DATE: 12-08-1961, Leasing 6.1 Acres, Retaining 0 Acres (now CT#: 76146)

17-11-02-NE/NW-00200:

CT#: 74146 DATE: 06-01-1907, Leasing 2 Acres, Retaining 0 Acres

CT#: 74147 DATE: 10-29-1913, Leasing 0.2 Acres, Retaining 9.5 Acres

CT#: 76106 DATE: 12-08-1961, Leasing 3.0 Acres, Retaining 0 Acres (now CT#: 76146)

RECEIVED BY OWNER

APR 9 2016

SALEM, OR



Esri, HERE, DeLorme, MapmyIndia, © OpenStreetMap contributors, and the GIS user community



Author: April Harris

Organization: Tumalo Irrigation District

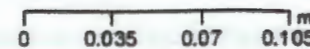

Date Created: March 18, 2016

Part 3 of 4 – Place of Use – Lessor Information and Signatures

**Complete Table 1 Identify water right(s) proposed to be leased instream  
Provide a separate Part 3 for each Lessor (water right interest holder/landowner)**

**Irrigation District or other Water Purveyor Name: TUMALO IRRIGATION DISTRICT**

Specify Water Right, Priority Date, point of diversion(s) (POD), place of use, tax lot, gov't lot/DLC, acres to be leased, original use type, certificate page number, and any previous lease.

If not enough room below, you may add rows (see instructions) or create a spreadsheet/table (matching Table 1) and attach.  
Any attached table should include reference to the Lessor.

Water Right #	Priority Date	POD #	Twp	Rng	Sec	Q-Q	Tax Lot	Gov't Lot/	Acres	Use	Page #	Previous Lease #
74147	10-29-1913	2P	16 S	12 E	30	NE SE	00100	n/a	16.00	IRR	14	L14.46
74147	10-29-1913	2P	16 S	12 E	30	NE SE	02000	n/a	5.00	IRR	14	L14.46
74147	10-29-1913	2P	16 S	12 E	30	NE SE	02100	n/a	1.90	IRR	14	L14.46
74146	05-27-1907	1P	16 S	12 E	30	NW SE	02100	n/a	3.40	IRR	14	L14.46
74147	10-29-1913	2P	16 S	12 E	30	NW SE	02100	n/a	0.70	IRR	14	L14.46
74147	10-29-1913	2P	16 S	12 E	30	SE NE	00100	n/a	13.20	IRR	14	L14.46

Any additional information about the right: **Keeping 2 acres of industrial water on 16-12-30-NE/SE-00100.**

**Farm Deferral Tax Status:** Counties make the determination of whether a property qualifies for the farm use assessment without consideration of whether the lands have an associated water right which is leased instream. If you have questions regarding the farm use assessment you should contact your local county assessor. You should contact your County for any weed ordinance and management requirements.

The undersigned declare:

1. I/We agree during the term of this lease to suspend use of water allowed under the water right(s) involved in the lease as well as and any other appurtenant primary or supplemental water right(s); and
2. I/We certify are the lessor(s) (water right interest holder) of the water right(s) in Table 1. If not the deeded land owner, I/we have obtained consent from the deeded land owner and/or have provided documentation of authorization to pursue the instream lease; and
3. I/We affirm that the information in this application is true and accurate.

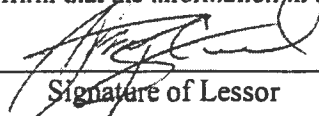
  
\_\_\_\_\_  
Signature of Lessor

Date: 3/18/2016

Printed name (and title): **Jerry Curl, President** Business name: **C.L.R. Inc.**  
Mailing Address (with state and zip): **703 NW Stone Pine Dr., Bend, OR 97703**  
Phone number (include area code): **541-389-6562** \*\*E-mail address: **debi@brickshiphouse.net**

RECEIVED BY OWRD

APR 26 2016

SALEM, OR



# Tumalo Irrigation District

## Application for Instream Lease

Cert #: 74146, 74147  
 For: C.L.R. Inc.

RECEIVED BY OWRD

APR 26 2015

SALEM, OR

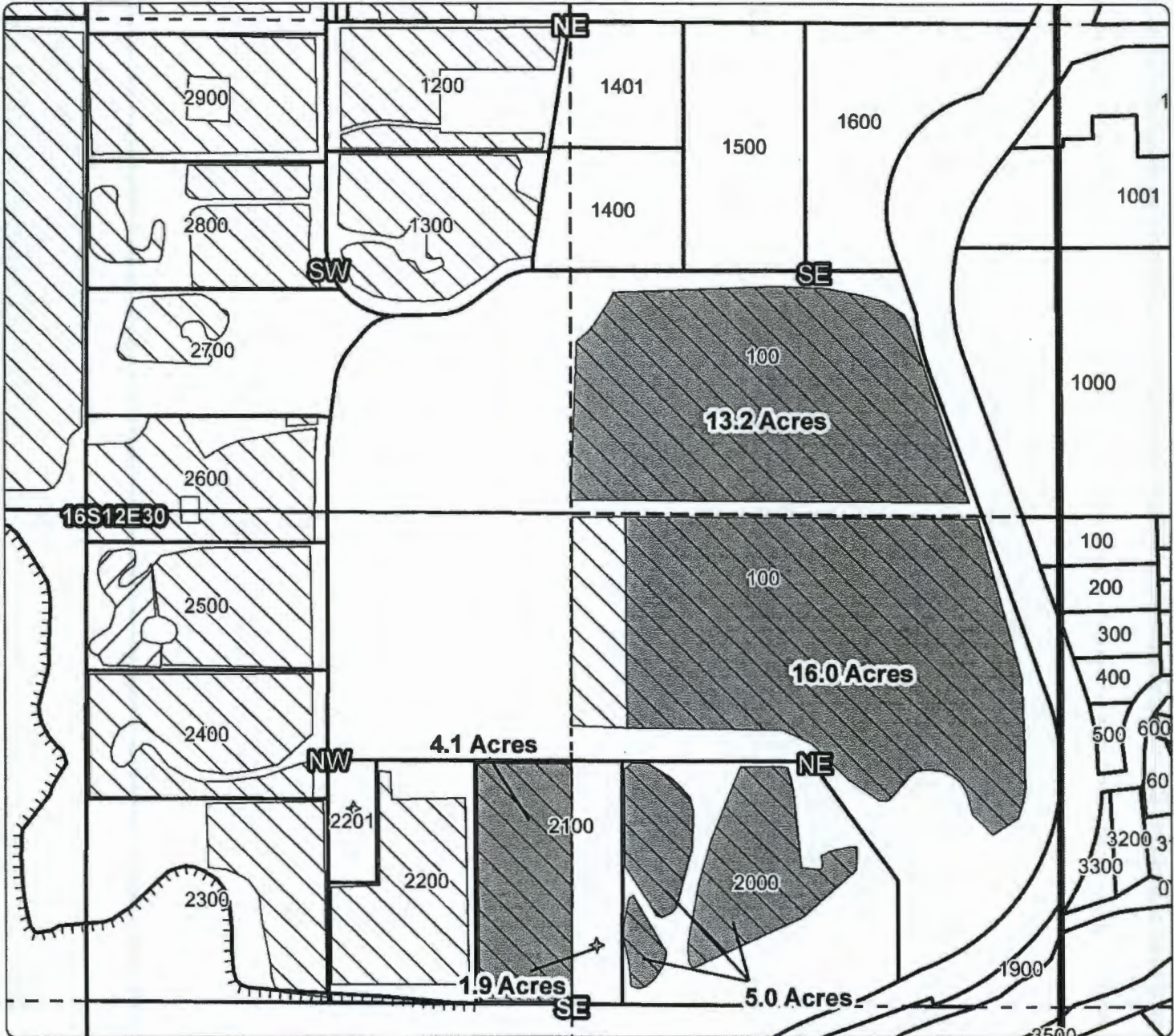
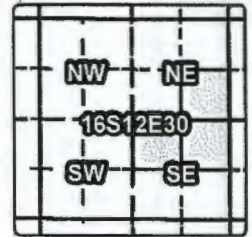

### 1 YEAR INSTREAM LEASE MAP

- Taxlot 100, 16S12E30SENE: 13.2 Acres Leased (74147), 0 Acres Remaining
- Taxlot 100, 16S12E30NESE: 16.0 Acres Leased (74147), 2 Acres Remaining
- Taxlot 2000, 16S12E30NESE: 5.0 Acres Leased (74147), 0 Acres Remaining
- Taxlot 2100, 16S12E30NESE: 1.9 Acres Leased (74147), 0 Acres Remaining
- Taxlot 2100, 16S12E30NWSE: 4.1 Acres Leased (74146, 74147), 0 Acres Remaining

- Canals
- Taxlots
- Lease
- Cert 74146, 74147
- Cert 76106
- All Other Certs

1 inch = 400 feet  
 March 2015



Part 3 of 4 – Place of Use – Lessor Information and Signatures

**Complete Table 1 Identify water right(s) proposed to be leased instream  
Provide a separate Part 3 for each Lessor (water right interest holder/landowner)**

**Irrigation District or other Water Purveyor Name: TUMALO IRRIGATION DISTRICT**

Specify Water Right, Priority Date, point of diversion(s) (POD), place of use, tax lot, gov't lot/DLC, acres to be leased, original use type, certificate page number, and any previous lease.

If not enough room below, you may add rows (see instructions) or create a spreadsheet/table (matching Table 1) and attach.

Any attached table should include reference to the Lessor.

Water Right #	Priority Date	POD #	Twp	Rng	Sec	Q-Q	Tax Lot	Gov't Lot/	Acres	Use	Page #	Previous Lease #
74146	09-01-1900	1P	16 S	11 E	24	SE NW	00800	n/a	2.6	IRR		n/a

**Any additional information about the right:**

**Farm Deferral Tax Status:** Counties make the determination of whether a property qualifies for the farm use assessment without consideration of whether the lands have an associated water right which is leased instream. If you have questions regarding the farm use assessment you should contact your local county assessor. You should contact your County for any weed ordinance and management requirements.

The undersigned declare:

1. I/We agree during the term of this lease to suspend use of water allowed under the water right(s) involved in the lease as well as and any other appurtenant primary or supplemental water right(s); and
2. I/We certify are the lessor(s) (water right interest holder) of the water right(s) in Table 1. If not the deeded land owner, I/we have obtained consent from the deeded land owner and/or have provided documentation of authorization to pursue the instream lease; and
3. I/We affirm that the information in this application is true and accurate.

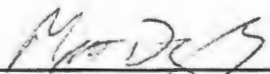
  
\_\_\_\_\_  
Signature of Lessor

Date: 3/10/16

Printed name (and title): Howard M. Day, Jr., Trustee Business name, if applicable: Day Jr. Trust, Howard M.  
Mailing Address (with state and zip): 19330 Dayton Road, Bend, OR 97703  
Phone number (include area code): 541-480-0377 \*\*E-mail address: rbrduk@hotmail.com

RECEIVED BY OWRD

APR 26 2016

SALEM, OR

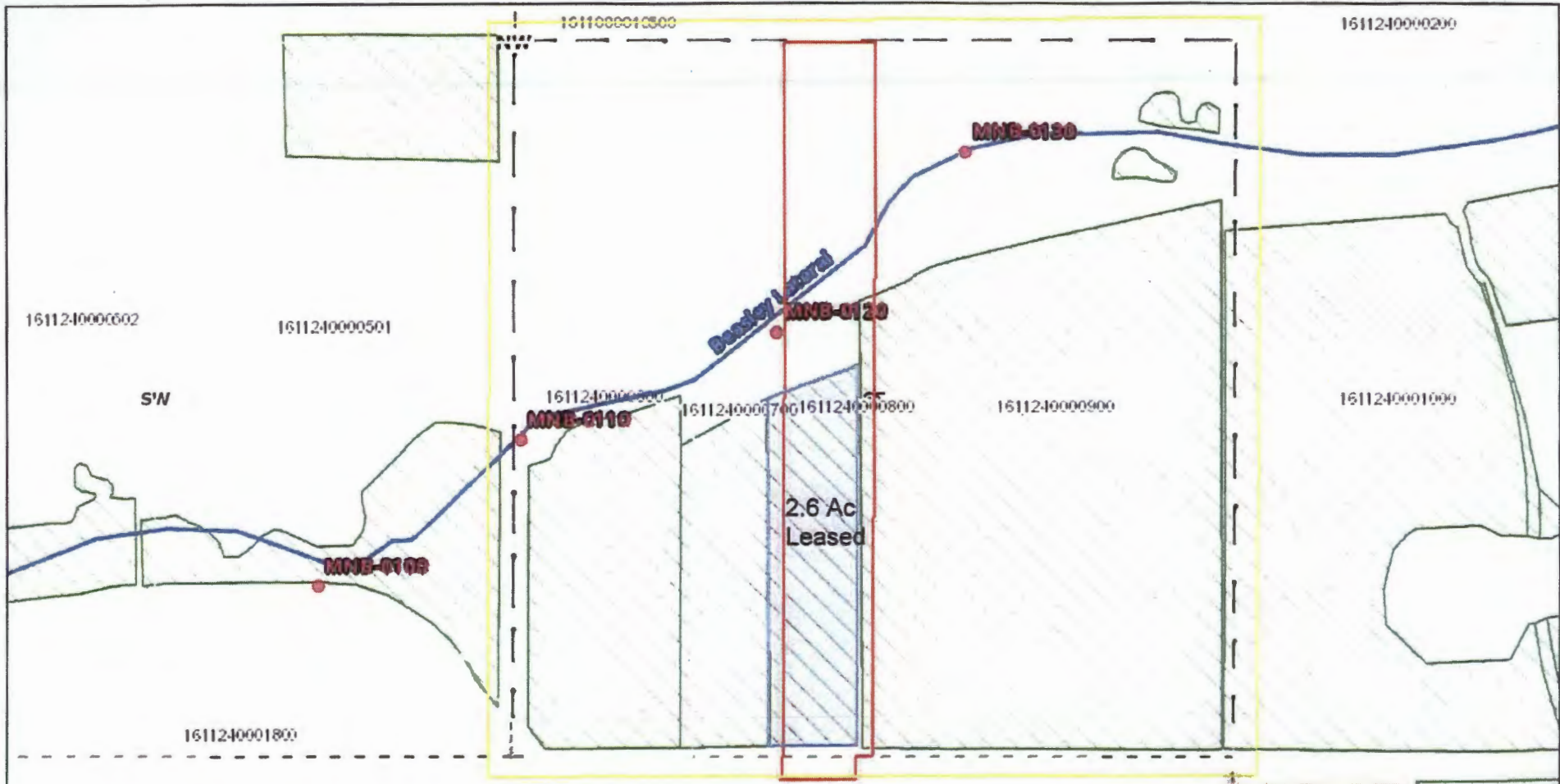

16-11-24-SE/NW-00800:  
 CT#: 74146 DATE: 09-01-1900, Leasing 2.6 Acres, Retaining 0 Acres

RECEIVED BY OWRD

APR 26 2016

SALEM, OR



Esri, HERE, DeLorme, MapmyIndia, © OpenStreetMap contributors, and the GIS user community



Author: April Harris  
 Organization: Tumalo Irrigation District



Date Created: March 18, 2016

**Part 3 of 4 – Place of Use – Lessor Information and Signatures**

**Complete Table 1 Identify water right(s) proposed to be leased instream  
Provide a separate Part 3 for each Lessor (water right interest holder/landowner)**

**Irrigation District or other Water Purveyor Name: TUMALO IRRIGATION DISTRICT**

Specify Water Right, Priority Date, point of diversion(s) (POD), place of use, tax lot, gov't lot/DLC, acres to be leased, original use type, certificate page number, and any previous lease.  
If not enough room below, you may add rows (see instructions) or create a spreadsheet/table (matching Table 1) and attach.  
Any attached table should include reference to the Lessor.

Water Right #	Priority Date	POD #	Twp	Rng	Sec	Q-Q	Tax Lot	Gov't Lot/	Acres	Use	Page #	Previous Lease #
74146	09-01-1900	1P	16 S	11 E	24	SE NW	00700	n/a	2.4	IRR	6	n/a

**Any additional information about the right:**  
**Farm Deferral Tax Status:** Counties make the determination of whether a property qualifies for the farm use assessment without consideration of whether the lands have an associated water right which is leased instream. If you have questions regarding the farm use assessment you should contact your local county assessor. You should contact your County for any weed ordinance and management requirements.

The undersigned declare:

1. I/We agree during the term of this lease to suspend use of water allowed under the water right(s) involved in the lease as well as and any other appurtenant primary or supplemental water right(s); and
2. I/We certify are the lessor(s) (water right interest holder) of the water right(s) in Table 1. If not the deeded land owner, I/we have obtained consent from the deeded land owner and/or have provided documentation of authorization to pursue the instream lease; and
3. I/We affirm that the information in this application is true and accurate.

  
\_\_\_\_\_  
Signature of Lessor

Date: 3/10/16

Printed name (and title): Howard M. Day, Jr., Trustee Business name, if applicable: Day Jr. Trust, Matt  
Mailing Address (with state and zip): 19330 Dayton Road, Bend, OR 97703  
Phone number (include area code): 541-480-0377 \*\*E-mail address: rbrduk@hotmail.com

RECEIVED BY OWRD  
APR 26 2016  
SALEM, OR

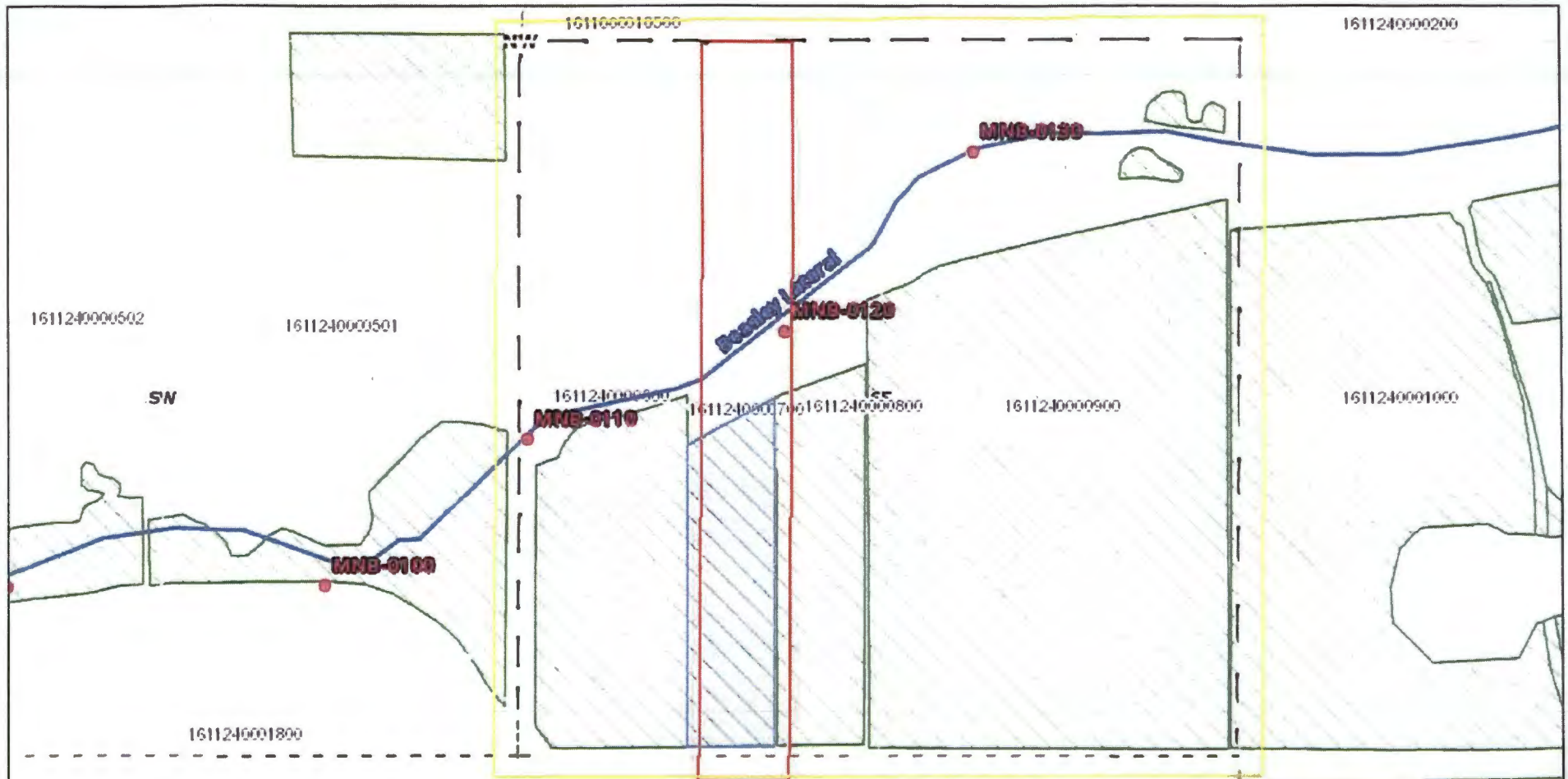

16-11-24-SE/NW-00700:  
 CT#: 74146 DATE: 09-01-1900, Leasing 2.4 Acres, Retaining 0 Acres

RECEIVED BY OWRD

APR 26 2016

SALEM, OR



Esri, HERE, DeLorme, MapmyIndia, © OpenStreetMap contributors, and the GIS user community



Author: April Harris  
 Organization: Tumsle Irrigation District



Date Created: March 16, 2016

Part 3 of 4 – Place of Use – Lessor Information and Signatures

**Complete Table 1 Identify water right(s) proposed to be leased instream  
Provide a separate Part 3 for each Lessor (water right interest holder/landowner)**

**Irrigation District or other Water Purveyor Name: TUMALO IRRIGATION DISTRICT**

Specify Water Right, Priority Date, point of diversion(s) (POD), place of use, tax lot, gov't lot/DLC, acres to be leased, original use type, certificate page number, and any previous lease.

If not enough room below, you may add rows (see instructions) or create a spreadsheet/table (matching Table 1) and attach.  
Any attached table should include reference to the Lessor.

Water Right #	Priority Date	POD #	Twp	Rng	Sec	Q-Q	Tax Lot	Gov't Lot	Acres	Use	Page #	Previous Lease #
74146	06-01-1907	1P	16 S	12 E	16	SW NW	00700	n/a	0.6	IRR	17	n/a
74146	09-01-1900	1P	16 S	12 E	16	SW NW	00700	n/a	4.42	IRR	4	n/a
76106	12-08-1961	3P	16 S	12 E	16	SW NW	00700	n/a	4.7	IRR	3	n/a
74146	09-01-1900	1P	16 S	12 E	16	SW NW	00703	n/a	0.1	IRR	4	n/a
74146	09-01-1900	1P	16 S	12 E	16	SW NW	00800	n/a	0.5	IRR	4	n/a
74146	06-01-1907	1P	16 S	12 E	17	NE SE	02500	n/a	12.0	IRR	17	n/a
74146	08-05-1900	1P	16 S	12 E	17	NE SE	02500	n/a	3.0	IRR	2	n/a
74146	09-01-1900	1P	16 S	12 E	17	NE SE	02500	n/a	4.5	IRR	4	n/a

Any additional information about the right: Please see Attachment A. Leasing total of 29.82 ac. Keeping 12.68 ac.

**Farm Deferral Tax Status:** Counties make the determination of whether a property qualifies for the farm use assessment without consideration of whether the lands have an associated water right which is leased instream. If you have questions regarding the farm use assessment you should contact your local county assessor. You should contact your County for any weed ordinance and management requirements.

The undersigned declare:

- I/We agree during the term of this lease to suspend use of water allowed under the water right(s) involved in the lease as well as and any other appurtenant primary or supplemental water right(s); and
- I/We certify are the lessor(s) (water right interest holder) of the water right(s) in Table 1. If not the deeded land owner, I/we have obtained consent from the deeded land owner and/or have provided documentation of authorization to pursue the instream lease; and
- I/We affirm that the information in this application is true and accurate.

pd. 3/14/16  
# 2996

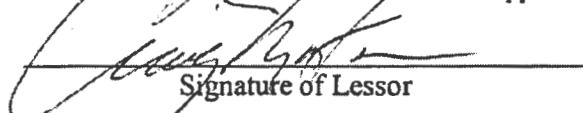
  
Signature of Lessor

Date: 03-14-16

Printed name (and title): Craig Morton (managing member) Business name, if applicable: Deschutes River Ranch Group, LLC

Mailing Address (with state and zip): 20210 Swalley Road, Bend, OR 97703

Phone number (include area code): (541) 382-7240

\*\*E-mail address: cmorton@earthlink.net

Attachment A:

Deschutes River Ranch Group, LLC – 2016 Instream Lease

Transfers: T-7905 (N97.002)  
T-10512 (N06.012, N06.015, N06.016)  
T-9826 (N03.012)

16-12-16-SW/NW-00700: (Refer to Deschutes County Lot Line Adj. #LL-07-45)  
CT#: 74146 DATE: 06-01-1907, Leasing 0.6 Acres, Retaining 0 Acres  
CT#: 74146 DATE: 09-01-1900, Leasing 4.42 Acres, Retaining 2.38 Acres  
CT#: 76106 DATE: 12-08-1961, Leasing 4.7 Acres, Retaining 10.3 Acres (now 74146)

16-12-16-SW/NW-00703: (Refer to Deschutes County Partition Deed: 2007-55221)  
CT#: 74146 DATE: 09-01-1900, Leasing 0.1 Acres, Retaining 0 Acres

16-12-16-SW/NW-00800: (Refer to Deschutes County Lot Line Adj. #LL-07-45)  
CT#: 74146 DATE: 09-01-1900, Leasing 0.5 Acres, Retaining 0 Acres

16-12-17-NE/SE-02500:  
CT#: 74146 DATE: 06-01-1907, Leasing 12.0, Retaining 0 Acres  
CT#: 74146 DATE: 08-05-1900, Leasing 3.0, Retaining 0 Acres (LLA 05-83)  
CT#: 74146 DATE: 09-01-1900, Leasing 4.5, Retaining 0 Acres

RECEIVED BY OWRD

APR 26 2016

SALEM, OR

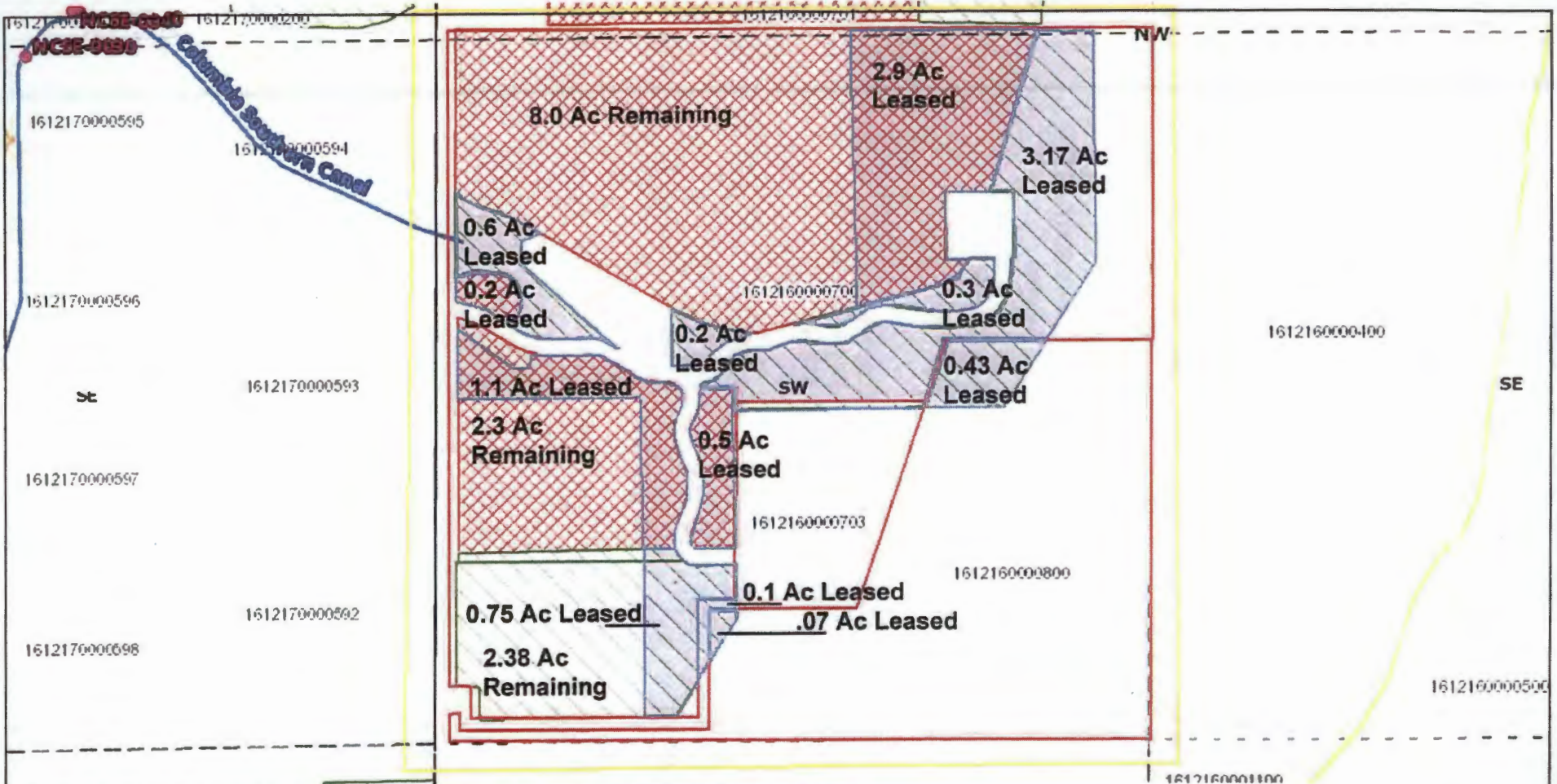

16-12-16-SW/NW-00700: (Refer to Deschutes County Lot Line Adj. #LL-07-45)  
 CT#: 74146 DATE: 06-01-1907, Leasing 0.6 Acres, Retaining 0 Acres  
 CT#: 74146 DATE: 09-01-1900, Leasing 4.42 Acres, Retaining 2.38 Acres  
 CT#: 76106 DATE: 12-08-1961, Leasing 4.7 Acres, Retaining 10.3 Acres (now 74146)

16-12-16-SW/NW-00703: (Refer to Deschutes County Partition Deed: 2007-55221)  
 CT#: 74146 DATE: 09-01-1900, Leasing 0.1 Acres, Retaining 0 Acres

16-12-16-SW/NW-00800: (Refer to Deschutes County Lot Line Adj. #LL-07-45)  
 CT#: 74146 DATE: 09-01-1900, Leasing 0.5 Acres, Retaining 0 Acres

RECEIVED BY OWRD

APR 26 2016

SALEM, OR



Esri, HERE, DeLorme, MapmyIndia, © OpenStreetMap contributors, and the GIS user community



Author: April Harris  
 Organization: Tumalo Irrigation District



Date Created: March 11, 2016



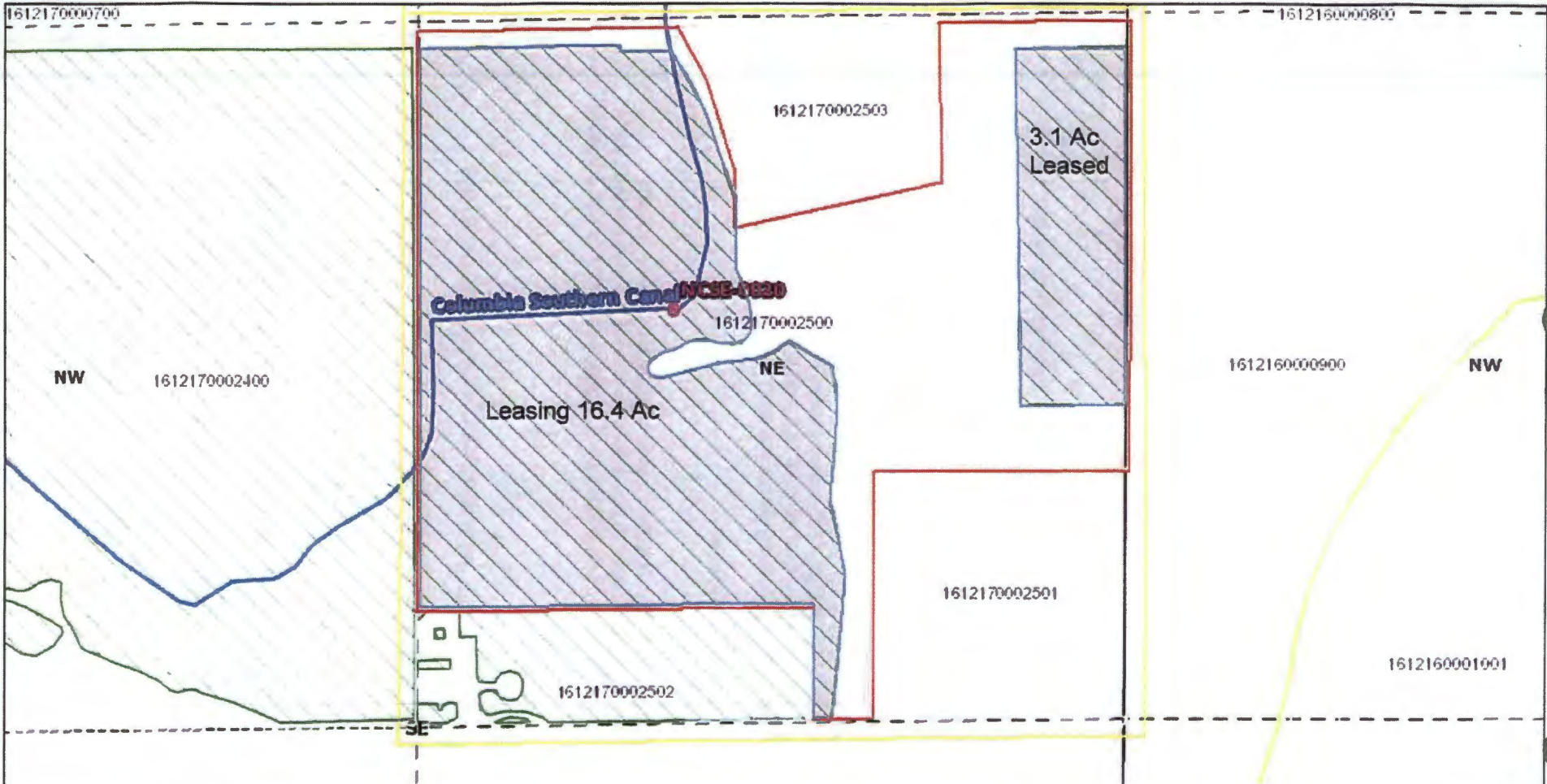

16-12-17-NE/SE-02500:

CT#: 74146 DATE: 06-01-1907, Leasing 12.0, Retaining 0 Acres

CT#: 74146 DATE: 08-05-1900, Leasing 3.0, Retaining 0 Acres

CT#: 74146 DATE: 09-01-1900, Leasing 4.5, Retaining 0 Acres

RECEIVED BY OWRD

APR 26 2016

SALEM, OR



Business Registry Business Name Search

New Search

Business Entity Data

04-18-2016 16:50

Registry Nbr	Entity Type	Entity Status	Jurisdiction	Registry Date	Next Renewal Date	Renewal Due?
053049-93	DLLC	ACT	OREGON	12-06-2001	12-06-2016	
<b>Entity Name</b>	DESCHUTES RIVER RANCH GROUP LLC					
<b>Foreign Name</b>						

New Search

Associated Names

Type	PRINCIPAL PLACE OF BUSINESS					
<b>Addr 1</b>	65725 TWIN BRIDGES ROAD					
<b>Addr 2</b>						
<b>CSZ</b>	BEND	OR	97703	<b>Country</b>	UNITED STATES OF AMERICA	

Please click [here](#) for general information about registered agents and service of process.

Type	REGISTERED AGENT		Start Date	Resign Date
<b>Of Record</b>	1137535-94	BRIX LAW SERVICE COMPANY LLC		
<b>Addr 1</b>	C/O LAURA CRASKA COOPER			
<b>Addr 2</b>	15 SW COLORADO STE 3			
<b>CSZ</b>	BEND	OR	97701	<b>Country</b> UNITED STATES OF AMERICA

Type	MAILING ADDRESS					
<b>Addr 1</b>	20210 SWALLEY ROAD					
<b>Addr 2</b>						
<b>CSZ</b>	BEND	OR	97703	<b>Country</b>	UNITED STATES OF AMERICA	

Type	MEMBER		Resign Date
<b>Name</b>	CRAIG	MORTON	
<b>Addr 1</b>	20210 SWALLEY ROAD		
<b>Addr 2</b>			
<b>CSZ</b>	BEND	OR	97701 <b>Country</b> UNITED STATES OF AMERICA

Type	MANAGER		Resign Date
<b>Name</b>	CRAIG	MORTON	
<b>Addr 1</b>	20210 SWALLEY ROAD		
<b>Addr 2</b>			
<b>CSZ</b>	BEND	OR	97701 <b>Country</b> UNITED STATES OF AMERICA

RECEIVED BY OWRD

APR 26 2016

SALEM, OR

New Search

Name History

Business Entity Name	Name Type	Name Status	Start Date	End Date
DESCHUTES RIVER RANCH GROUP LLC	EN	CUR	01-28-2002	
DESCHUTES RIVER DEVELOPMENT GROUP LLC	EN	PRE	12-06-2001	01-28-2002

Please read before ordering Copies.

[New Search](#)

Summary History

Image Available	Action	Transaction Date	Effective Date	Status	Name/Agent Change	Dissolved By
	ARTICLES OF AMENDMENT	03-30-2016		FI		
	AMENDED ANNUAL REPORT	12-17-2015		FI		
	NOTICE LATE ANNUAL	12-10-2015		SYS		
	AMNDMT TO ANNUAL RPT/INFO STATEMENT	09-30-2015		FI	Agent	
	ANNUAL REPORT PAYMENT	11-06-2014		SYS		
	ANNUAL REPORT PAYMENT	12-06-2013		SYS		
	ANNUAL REPORT	11-21-2012		FI		
	ANNUAL REPORT PAYMENT	11-15-2011		SYS		
	AMENDED ANNUAL REPORT	11-12-2010		FI		
	AMNDMT TO ANNUAL RPT/INFO STATEMENT	04-12-2010		FI		
	RESIGNATION OF ASSOCIATED NAME	04-02-2010		FI		
	ANNUAL REPORT PAYMENT	12-08-2009		SYS		
	ANNUAL REPORT PAYMENT	11-26-2008	11-25-2008	SYS		
	ANNUAL REPORT PAYMENT	11-19-2007		SYS		
	AMNDMT TO ANNUAL RPT/INFO STATEMENT	12-08-2006		FI		
	ANNUAL REPORT PAYMENT	11-30-2006		SYS		
	CHANGE OF REGISTERED AGENT/ADDRESS	11-21-2005		FI	Agent	
	ANNUAL REPORT PAYMENT	11-16-2005	11-15-2005	SYS		
	ANNUAL REPORT PAYMENT	11-18-2004		SYS		
	CHANGE OF MAILING ADDRESS	08-26-2004		FI		
	CHANGE OF REGISTERED AGENT/ADDRESS	08-12-2004		FI		
	ANNUAL REPORT PAYMENT	12-11-2003		SYS		
	AMENDED ANNUAL REPORT	12-18-2002		FI		
	NOTICE LATE ANNUAL	12-13-2002		SYS		
	ARTICLES OF AMENDMENT	01-28-2002		FI	Name	
	ARTICLES OF ORGANIZATION	12-06-2001		FI	Agent	

© 2016 Oregon Secretary of State. All Rights Reserved.

RECEIVED BY OWRD

APR 26 2016

SALEM, OR

Part 3 of 4 – Place of Use – Lessor Information and Signatures

**Complete Table 1 Identify water right(s) proposed to be leased instream**  
 Provide a separate Part 3 for each Lessor (water right interest holder/landowner)

**Irrigation District or other Water Purveyor Name: TUMALO IRRIGATION DISTRICT**

Specify Water Right, Priority Date, point of diversion(s) (POD), place of use, tax lot, gov't lot/DLC, acres to be leased, original use type, certificate page number, and any previous lease.

If not enough room below, you may add rows (see instructions) or create a spreadsheet/table (matching Table 1) and attach.  
 Any attached table should include reference to the Lessor.

Water Right #	Priority Date	POD #	Twp	Rng	Sec	Q-Q	Tax Lot	Gov't Lot/	Acres	Use	Page #	Previous Lease #
74146	06-01-1907	1P	16 S	11 E	26	SE SE	00700	n/a	15	IRR	15	n/a

**Any additional information about the right: Keeping 3.0 Acres**

**Farm Deferral Tax Status:** Counties make the determination of whether a property qualifies for the farm use assessment without consideration of whether the lands have an associated water right which is leased instream. If you have questions regarding the farm use assessment you should contact your local county assessor. You should contact your County for any weed ordinance and management requirements.

The undersigned declare:

1. I/We agree during the term of this lease to suspend use of water allowed under the water right(s) involved in the lease as well as and any other appurtenant primary or supplemental water right(s); and
2. I/We certify are the lessor(s) (water right interest holder) of the water right(s) in Table 1. If not the deeded land owner, I/we have obtained consent from the deeded land owner and/or have provided documentation of authorization to pursue the instream lease; and
3. I/We affirm that the information in this application is true and accurate.

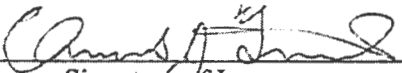
 Date: 3/9/16  
 Signature of Lessor

Printed name (and title): Frick, Charles J. (owner) Business name, if applicable: n/a  
 Mailing Address (with state and zip): 625 Hillendale Rd., Chadds Ford, PA 19317-9364  
 Phone number (include area code): (610) 388-6849 \*\*E-mail address: n/a

 Date: 3/9/16  
 Signature of Lessor

Printed name (and title): Frick, Linda B. (owner) Business name, if applicable: n/a  
 Mailing Address (with state and zip): 625 Hillendale Rd., Chadds Ford, PA 19317-9364  
 Phone number (include area code): (541) 389-4235 \*\*E-mail address: n/a

RECEIVED BY OWRD

APR 26 2016

SALEM, OR

Frick, Charles J. & Linda B., x \_\_\_\_\_ Leasing 15.0 Acres

L16.07

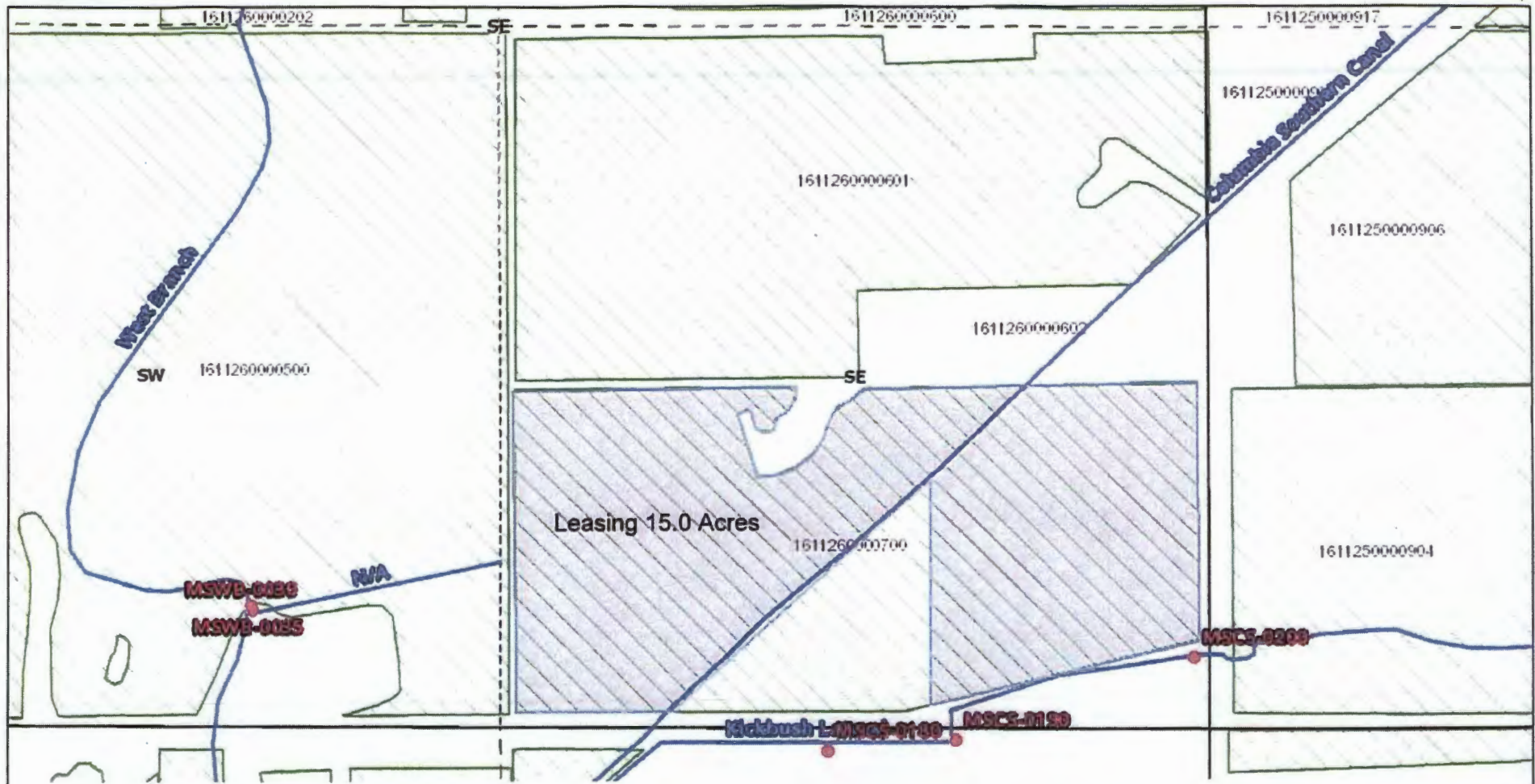

16-11-26-SE/SE-00700:  
 CT#: 74146 DATE: 06-01-1907, Leasing 15.0 Acres, 3.0 Acres Remaining

RECEIVED BY OWRD

APR 26 2016

SALEM, OR



Esri, HERE, DeLorme, MapmyIndia, © OpenStreetMap contributors, and the GIS user community



Author: April Harris  
 Organization: Tumalo Irrigation District

0 0.035 0.07 0.105 1 mi  
 Date Created: March 3, 2016

Part 3 of 4 – Place of Use – Lessor Information and Signatures

**Complete Table 1 Identify water right(s) proposed to be leased instream  
Provide a separate Part 3 for each Lessor (water right interest holder/landowner)**

**Irrigation District or other Water Purveyor Name: TUMALO IRRIGATION DISTRICT**  
Specify Water Right, Priority Date, point of diversion(s) (POD), place of use, tax lot, gov't lot/DLC, acres to be leased, original use type, certificate page number, and any previous lease.  
If not enough room below, you may add rows (see instructions) or create a spreadsheet/table (matching Table 1) and attach. Any attached table should include reference to the Lessor.

Water Right #	Priority Date	POD #	Twp	Rng	Sec	Q-Q	Tax Lot	Gov't Lot	Acres	Use	Page #	Previous Lease #
74146	09-01-1900	1P	16 S	11 E	34	NW NE	00301	n/a	5	IRR	8	n/a

**Any additional information about the right:**  
Farm Deferral Tax Status: Counties make the determination of whether a property qualifies for the farm use assessment without consideration of whether the lands have an associated water right which is leased instream. If you have questions regarding the farm use assessment you should contact your local county assessor. You should contact your County for any weed ordinance and management requirements.

The undersigned declare:

- I/We agree during the term of this lease to suspend use of water allowed under the water right(s) involved in the lease as well as and any other appurtenant primary or supplemental water right(s); and
- I/We certify are the lessor(s) (water right interest holder) of the water right(s) in Table 1. If not the deeded land owner, I/we have obtained consent from the deeded land owner and/or have provided documentation of authorization to pursue the instream lease; and
- I/We affirm that the information in this application is true and accurate.

 Date: 3/23/16  
Signature of Lessor

Printed name (and title): Keith Krueger, trustee Business name, if applicable: Krueger Revocable Living Trust, Keith & Rebecca  
Mailing Address (with state and zip): 1192 NW Redfield Circle, Bend, OR 97703  
Phone number (include area code): 541-617-9855 \*\*E-mail address: jawzdr@aol.com

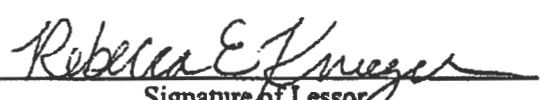
 Date: 3/23/16  
Signature of Lessor

Printed name (and title): Rebecca Krueger, trustee Business name, if applicable: Krueger Revocable Living Trust, Keith & Rebecca  
Mailing Address (with state and zip): 1192 NW Redfield Circle, Bend, OR 97703  
Phone number (include area code): 541-390-4787 \*\*E-mail address: KKru2102@aol.com

RECEIVED BY OWRD

APR 26 2016

SALEM, OR

L16.08

5 ac



16-11-34-NW/NE-00301:  
 CT#: 74146 DATE: 09-01-1900, Leasing 5.0 Acres, 0 Remaining

RECEIVED BY OWRD

APR 26 2016

SALEM, OR

Esri, HERE, DeLorme, MapmyIndia, © OpenStreetMap contributors, and the GIS user community



Author: April Harris

Organization: Tumalo Irrigation District



Date Created: April 22, 2016

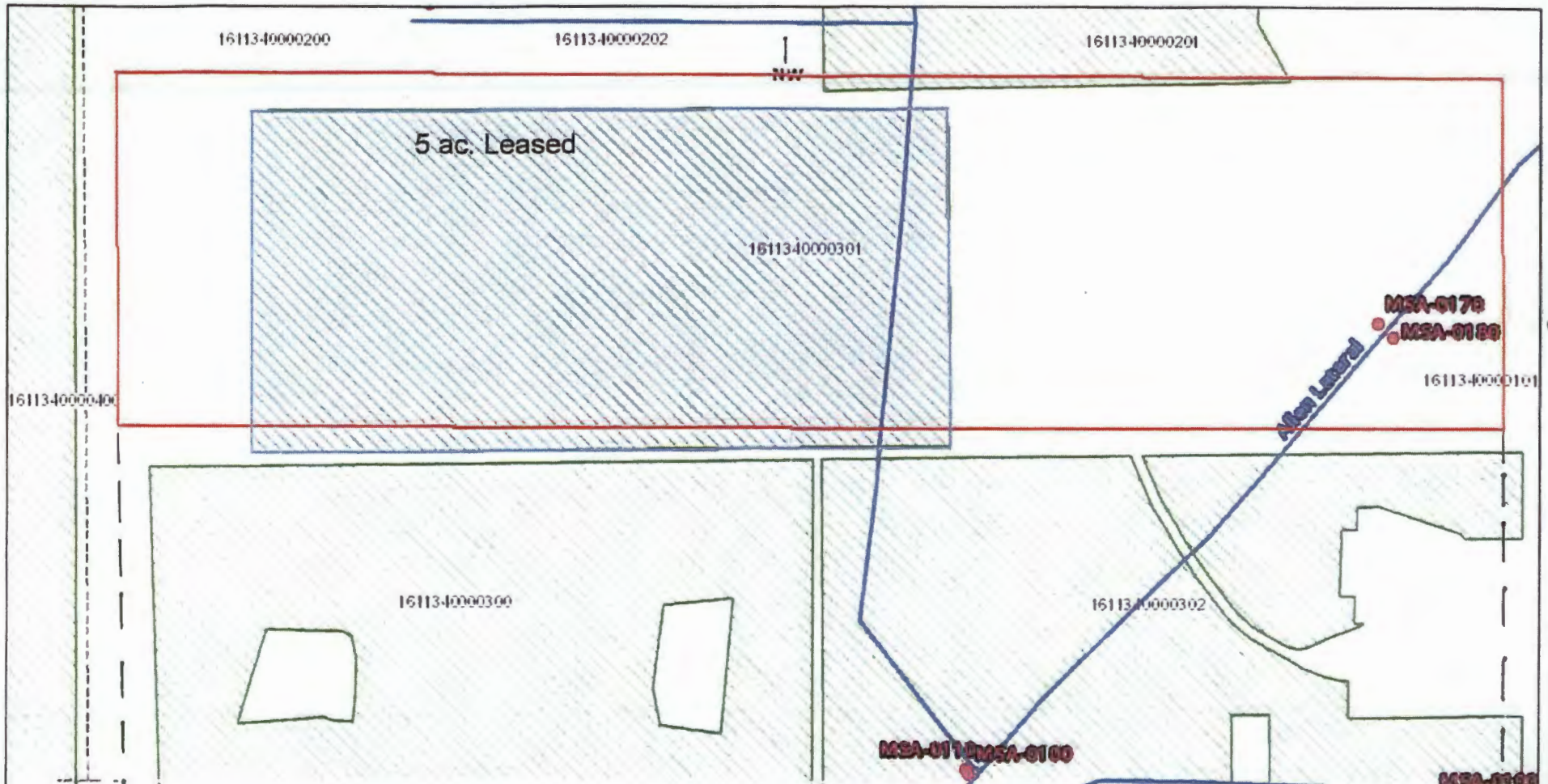

16-11-34-NW/NE-00301:  
 CT#: 74146 DATE: 09-01-1900, Leasing 5.0 Acres, 0 Remaining

RECEIVED BY OWRD

APR 26 2016

SALEM, OR



Esi, HERE, DeLorme, MapmyIndia, © OpenStreetMap contributors, and the GIS user community



Author: April Harris  
 Organization: Tumalo Irrigation District

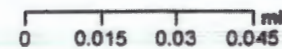

Date Created: March 10, 2016



**Part 3 of 4 – Place of Use – Lessor Information and Signatures**

**Complete Table 1 Identify water right(s) proposed to be leased instream.  
Provide a separate Part 3 for each Lessor (water right interest holder/landowner)**

**Irrigation District or other Water Purveyor Name: TUMALO IRRIGATION DISTRICT**

Specify Water Right, Priority Date, point of diversion(s) (POD), place of use, tax lot, gov't lot/DLC, acres to be leased, original use type, certificate page number, and any previous lease.  
If not enough room below, you may add rows (see instructions) or create a spreadsheet/table (matching Table 1) and attach.  
Any attached table should include reference to the Lessor.

Water Right #	Priority Date	POD #	Twp	Rng	Sec	Q-Q	Tax Lot	Gov't Lot/DLC	Acres	Use	Page #	Previous Lease #
74147	10-29-1913	2P	16 S	11 E	34	NE SE	01100	n/a	13	IRR	9	L-1223

Any additional information about the right: \_\_\_\_\_

**Farm Deferral Tax Status:** Counties make the determination of whether a property qualifies for the farm use assessment without consideration of whether the lands have an associated water right which is leased instream. If you have questions regarding the farm use assessment you should contact your local county assessor. You should contact your County for any weed ordinance and management requirements.

- The undersigned declare:
- I/We agree during the term of this lease to suspend use of water allowed under the water right(s) involved in the lease as well as and any other appurtenant primary or supplemental water right(s); and
  - I/We certify are the lessor(s) (water right interest holder) of the water right(s) in Table 1. If not the deeded land owner, I/we have obtained consent from the deeded land owner and/or have provided documentation of authorization to pursue the instream lease; and
  - I/We affirm that the information in this application is true and accurate.

Stephen O. Lane Signature of Lessor Date: 4/7/16

Printed name (and title): **Stephen Lane, trustee** Business name, if applicable: **Stephen & Cynthia Lane Personal Residence Trust**  
Mailing Address (with state and zip): 2058 Why Worry Lane, Eugene, OR 97405  
Phone number (include area code): (541) 686-8833 \*\*E-mail address: \_\_\_\_\_

Cynthia W. Lane Signature of Lessor Date: 4/7/16

Printed name (and title): **Cynthia Lane, trustee** Business name, if applicable: **Stephen & Cynthia Lane Personal Residence Trust**  
Mailing Address (with state and zip): 2058 Why Worry Lane, Eugene, OR 97405  
Phone number (include area code): (541) 686-8833 \*\*E-mail address: stephenlane1@comcast.net



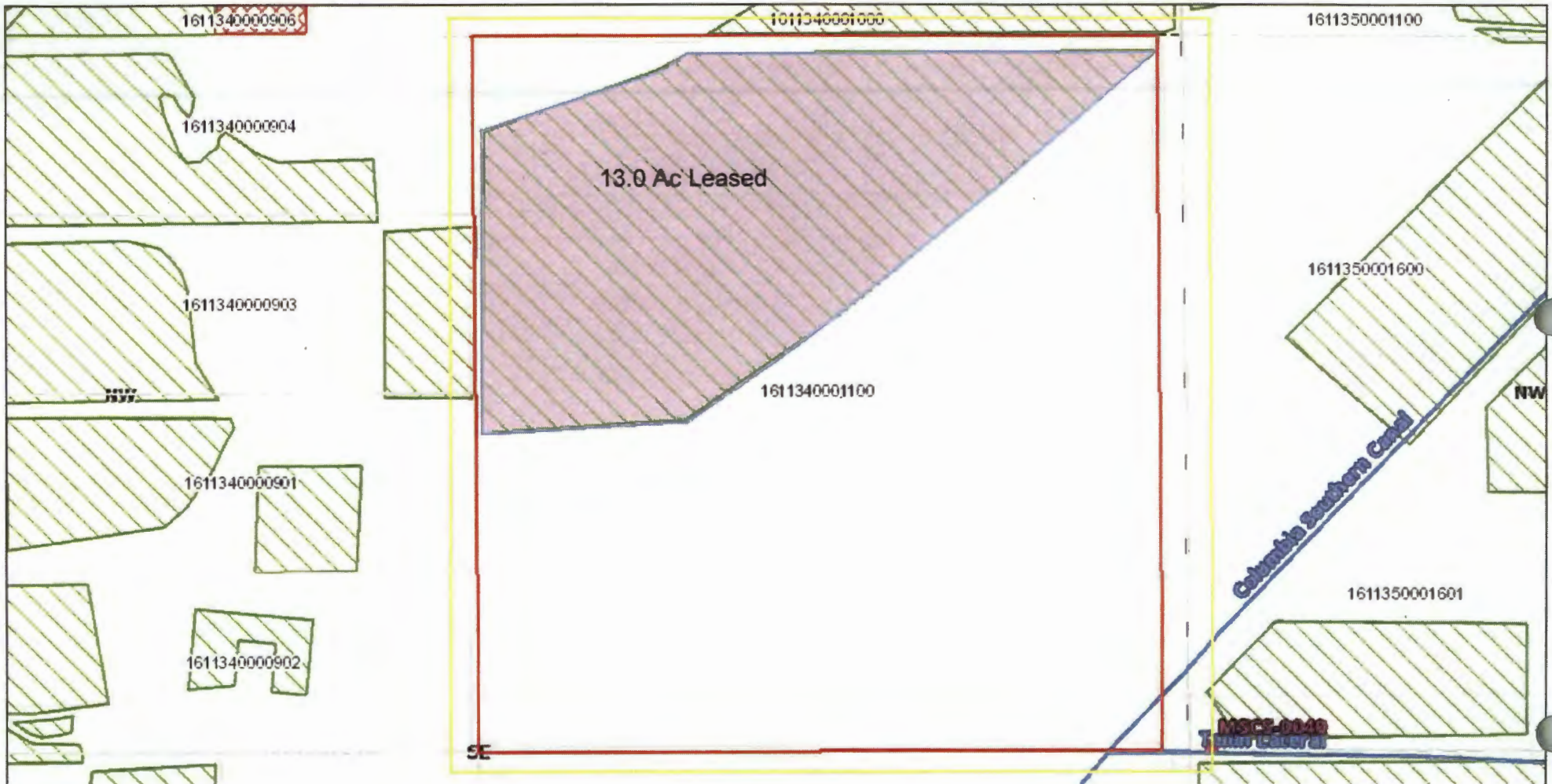

16-11-34-NE/SE-01100:  
 CT#: 74147 DATE: 10-29-1913, Leasing 13.0 Acres, 0 Acres Remaining

RECEIVED BY OWRD  
 APR 28 2016  
 SALEM, OR



Esri, HERE, DeLorme, MapmyIndia, © OpenStreetMap contributors, and the GIS user community



Author: April Harris  
 Organization: Tumalo Irrigation District



Date Created: March 14, 2016

Part 3 of 4 – Place of Use – Lessor Information and Signatures

**Complete Table 1 Identify water right(s) proposed to be leased instream  
Provide a separate Part 3 for each Lessor (water right interest holder/landowner)**

**Irrigation District or other Water Purveyor Name: TUMALO IRRIGATION DISTRICT**

Specify Water Right, Priority Date, point of diversion(s) (POD), place of use, tax lot, gov't lot/DLC, acres to be leased, original use type, certificate page number, and any previous lease.

If not enough room below, you may add rows (see instructions) or create a spreadsheet/table (matching Table 1) and attach.

Any attached table should include reference to the Lessor.

Water Right #	Priority Date	POD #	Twp	Rng	Sec	Q-Q	Tax Lot	Gov't Lot/	Acres	Use	Page #	Previous Lease #
74147	10-29-1913	2P	16 S	11 E	23	NE SW	00516	n/a	3.00	IRR	4	L.1407
74147	10-29-1913	2P	16 S	11 E	23	NW SW	00516	n/a	2.00	IRR	4	L.1407

Any additional information about the right: **Keeping 1.41 acres on 16-11-23-NE/SW-00516  
Keeping 3.90 acres on 16-11-23-NW/SW-00516**

**Farm Deferral Tax Status:** Counties make the determination of whether a property qualifies for the farm use assessment without consideration of whether the lands have an associated water right which is leased instream. If you have questions regarding the farm use assessment you should contact your local county assessor. You should contact your County for any weed ordinance and management requirements.

The undersigned declare:

1. I/We agree during the term of this lease to suspend use of water allowed under the water right(s) involved in the lease as well as and any other appurtenant primary or supplemental water right(s); and
2. I/We certify are the lessor(s) (water right interest holder) of the water right(s) in Table 1. If not the deeded land owner, I/we have obtained consent from the deeded land owner and/or have provided documentation of authorization to pursue the instream lease; and
3. I/We affirm that the information in this application is true and accurate.

 Date: 3/3/2016  
Signature of Lessor

pd. 3/3/16  
# 5874

Printed name (and title): **Murzin, Mark (Owner)** Business name, if applicable: n/a  
Mailing Address (with state and zip): 70 SW Century Drive, Suite 100-457, Bend OR 97702  
Phone number (include area code): 541.410.2799 \*\*E-mail address:

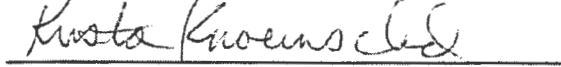
 Date: 3/3/16  
Signature of Lessor

Printed name (and title): **Knoernschild, Krista (Owner)** Business name, if applicable: n/a  
Mailing Address (with state and zip): 70 SW Century Drive, Suite 100-457, Bend OR 97702  
Phone number (include area code): 541.312.2555 \*\*E-mail address: oaktree2448@gmail.com

RECEIVED BY OWRD

APR 26 2016

SALEM, OR

**Part 3 of 4 – Place of Use – Lessor Information and Signatures**

**Complete Table 1 Identify water right(s) proposed to be leased instream  
Provide a separate Part 3 for each Lessor (water right interest holder/landowner)**

**Irrigation District or other Water Purveyor Name: TUMALO IRRIGATION DISTRICT**  
Specify Water Right, Priority Date, point of diversion(s) (POD), place of use, tax lot, gov't lot/DLC, acres to be leased, original use type, certificate page number, and any previous lease.  
If not enough room below, you may add rows (see instructions) or create a spreadsheet/table (matching Table 1) and attach.  
Any attached table should include reference to the Lessor.

Water Right #	Priority Date	POD #	Twp	Rng	Sec	Q-Q	Tax Lot	Gov't Lot/DLC	Acres	Use	Page #	Previous Lease #
74146	06-01-1907	1P	16 S	11 E	24	NW NE	00200	n/a	3.7	IRR	15	n/a
74147	10-29-1913	2P	16 S	11 E	24	NW NE	00200	n/a	0.4	IRR	5	n/a
74146	06-01-1907	1P	16 S	11 E	13	SW SE	01300	n/a	2.6	IRR	15	n/a
74147	10-29-1913	2P	16 S	11 E	13	SW SE	01300	n/a	2.5	IRR	15	n/a
74146	06-01-1907	1P	16 S	11 E	13	SE SE	01400	n/a	1.0	IRR	15	n/a
74146	09-01-1900	1P	16 S	11 E	13	SE SE	01400	n/a	2.5	IRR	4	n/a
74147	10-29-1913	2P	16 S	11 E	13	SE SE	01400	n/a	2.4	IRR	3	n/a

Any additional information about the right: 16-11-13-SE/SE-01400: C.74146 06/01/1907 Retaining Pond Right 0.50 Acres. C.74147 10/29/1913 Retaining Pond Right 3.10. C.76106 12/08/1961 Retaining Pond Right 15.00 (T-8326)

**Farm Deferral Tax Status:** Counties make the determination of whether a property qualifies for the farm use assessment without consideration of whether the lands have an associated water right which is leased instream. If you have questions regarding the farm use assessment you should contact your local county assessor. You should contact your County for any weed ordinance and management requirements.

The undersigned declare:

- I/We agree during the term of this lease to suspend use of water allowed under the water right(s) involved in the lease as well as and any other appurtenant primary or supplemental water right(s); and
- I/We certify are the lessor(s) (water right interest holder) of the water right(s) in Table 1. If not the deeded land owner, I/we have obtained consent from the deeded land owner and/or have provided documentation of authorization to pursue the instream lease; and
- I/We affirm that the information in this application is true and accurate.

Howard M. Day Date: 4/21/16  
Signature of Lessor

Printed name (and title): Howard M. Day, trustee Business name, if applicable: Howard Day Living Trust  
Mailing Address (with state and zip): 65526 Gerking Market Road, Bend, OR 97703  
Phone number (include area code): (541) 389-0981 \*\*E-mail address: scarlson@hookercreek.net

L16.11

P.O. Box 1680, Bend OR 97709

RECEIVED BY OWRD

APR 24 2016

SALEM, OR

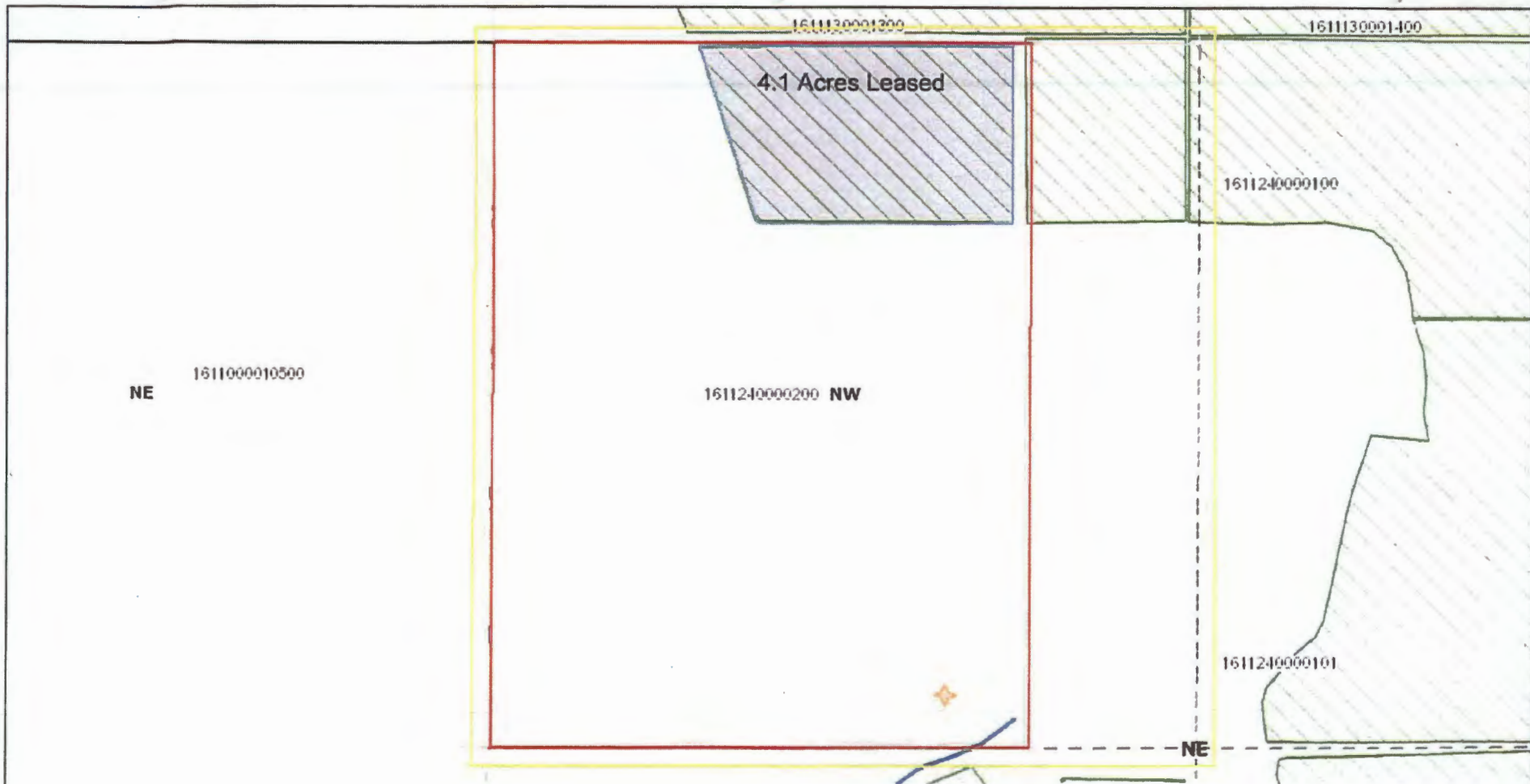

16-11-24-NW/NE-00200:  
 CT#: 74146 DATE: 06-01-1907: Leasing 3.7 Acres, Retaining 0 Acres  
 CT#: 74147 DATE: 10-29-1913: Leasing 0.4 Acres, Retaining 0 Acres

RECEIVED BY OWRD

APR 26 2016

SALEM, OR

Esri, HERE, DeLorme, MapmyIndia, © OpenStreetMap contributors, and the GIS user community



Author: April Harris  
Organization: Tumalo Irrigation District

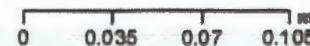

Date Created: March 30, 2016



Part 3 of 4 – Place of Use – Lessor Information and Signatures

**Complete Table 1 Identify water right(s) proposed to be leased instream  
Provide a separate Part 3 for each Lessor (water right interest holder/landowner)**

**Irrigation District or other Water Purveyor Name: TUMALO IRRIGATION DISTRICT**

Specify Water Right, Priority Date, point of diversion(s) (POD), place of use, tax lot, gov't lot/DLC, acres to be leased, original use type, certificate page number, and any previous lease.

If not enough room below, you may add rows (see instructions) or create a spreadsheet/table (matching Table 1) and attach.  
Any attached table should include reference to the Lessor.

Water Right #	Priority Date	POD #	Twp	Rng	Sec	Q-Q	Tax Lot	Gov't Lot/	Acres	Use	Page #	Previous Lease #
74147	10-29-1913	2P	16 S	11 E	35	SE NW	01500	n/a	2.4	IRR	9	n/a

**Any additional information about the right: Keeping 0.6 acres around their house.**

**Farm Deferral Tax Status:** Counties make the determination of whether a property qualifies for the farm use assessment without consideration of whether the lands have an associated water right which is leased instream. If you have questions regarding the farm use assessment you should contact your local county assessor. You should contact your County for any weed ordinance and management requirements.

The undersigned declare:

- I/We agree during the term of this lease to suspend use of water allowed under the water right(s) involved in the lease as well as and any other appurtenant primary or supplemental water right(s); and
- I/We certify are the lessor(s) (water right interest holder) of the water right(s) in Table 1. If not the deeded land owner, I/we have obtained consent from the deeded land owner and/or have provided documentation of authorization to pursue the instream lease; and
- I/We affirm that the information in this application is true and accurate.

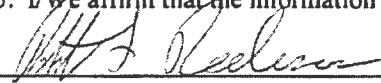
  
Signature of Lessor

Date: MARCH 18, 2016

Pd. 3/18/16  
# 3627

Printed name (and title): Robert L. Pederson, (owner) Business name, if applicable: n/a

Mailing Address (with state and zip): 18925 Pinehurst Rd., Bend, OR 97703

Phone number (include area code): 541-388-0742 \*\*E-mail address: pandg@nwlinc.com

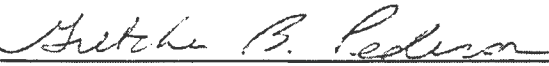
  
Signature of Lessor

Date: MARCH 18, 2016

Printed name (and title): Gretchen B. Pederson, (owner) Business name, if applicable: n/a

Mailing Address (with state and zip): 18925 Pinehurst Rd., Bend, OR 97703

Phone number (include area code): 541-388-0742 \*\*E-mail address: \_\_\_\_\_

RECEIVED BY OWRD

APR 26 2016

SALEM, OR



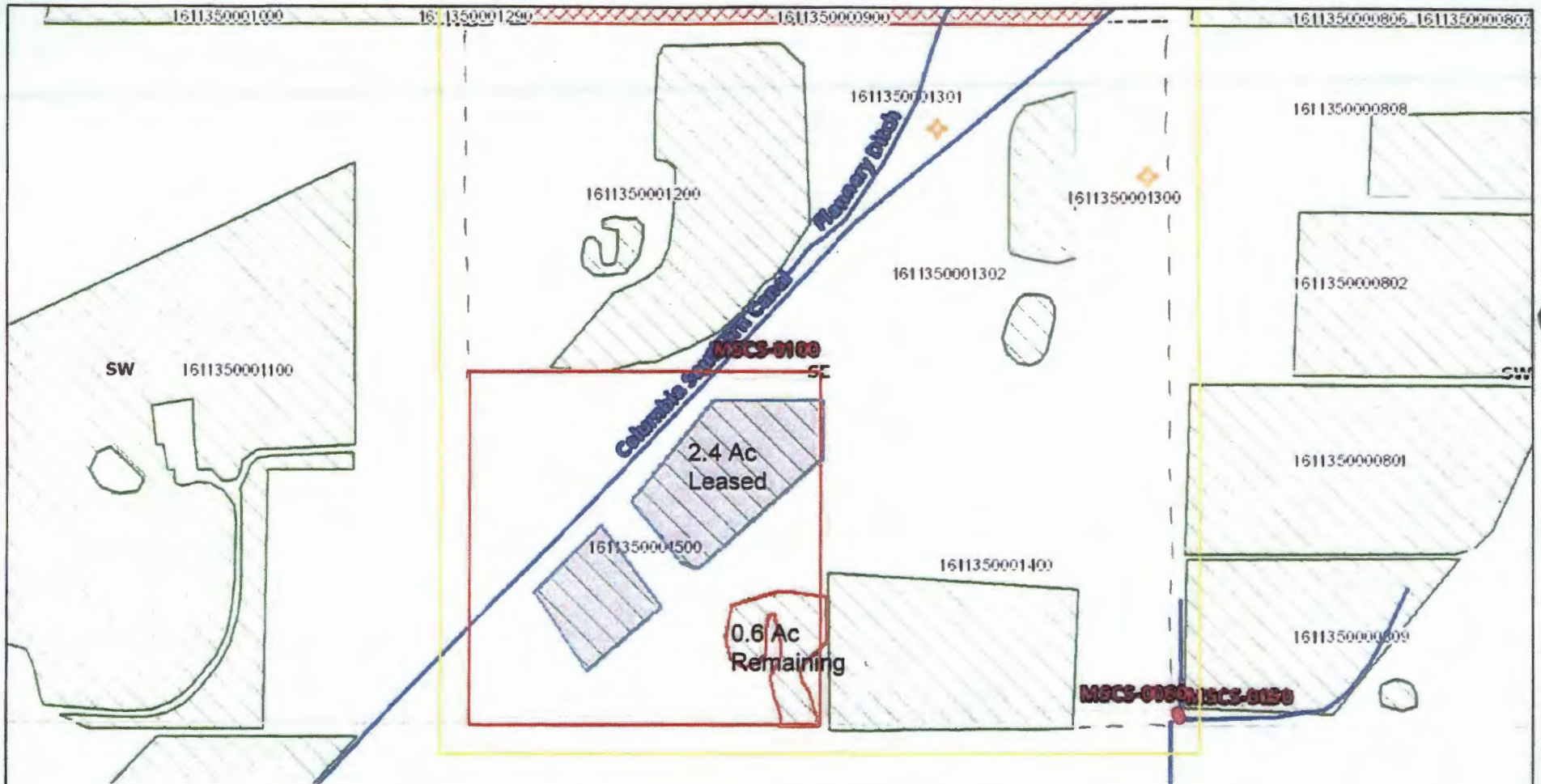

16-11-35-SE/NW-01500:  
 CT#: 74147 DATE: 10-29-1913, Leasing 2.4 Acres, 0.6 Acres Remaining

RECEIVED BY OWRD

APR 28 2016

SALEM, OR



Part 3 of 4 – Place of Use – Lessor Information and Signatures

**Complete Table 1 Identify water right(s) proposed to be leased instream  
Provide a separate Part 3 for each Lessor (water right interest holder/landowner)**

**Irrigation District or other Water Purveyor Name: TUMALO IRRIGATION DISTRICT**

Specify Water Right, Priority Date, point of diversion(s) (POD), place of use, tax lot, gov't lot/DLC, acres to be leased, original use type, certificate page number, and any previous lease.

If not enough room below, you may add rows (see instructions) or create a spreadsheet/table (matching Table 1) and attach.

Any attached table should include reference to the Lessor.

Water Right #	Priority Date	POD #	Twp	Rng	Sec	Q-Q	Tax Lot	Gov't Lot/	Acres	Use	Page #	Previous Lease #
74146	09-01-1900	1P	16 S	11 E	24	NW SE	01300	n/a	2.5	IRR	6	L-1155

**Any additional information about the right:**

**Farm Deferral Tax Status:** Counties make the determination of whether a property qualifies for the farm use assessment without consideration of whether the lands have an associated water right which is leased instream. If you have questions regarding the farm use assessment you should contact your local county assessor. You should contact your County for any weed ordinance and management requirements.

The undersigned declare:

- I/We agree during the term of this lease to suspend use of water allowed under the water right(s) involved in the lease as well as any other appurtenant primary or supplemental water right(s); and
- I/We certify are the lessor(s) (water right interest holder) of the water right(s) in Table 1. If not the deeded land owner, I/we have obtained consent from the deeded land owner and/or have provided documentation of authorization to pursue the instream lease; and
- I/We affirm that the information in this application is true and accurate.

Pd. 2/26/16

David N. Thwing Date: 2/26/2016  
Signature of Lessor

Printed name (and title): **Thwing, David N.** Business name, if applicable: n/a  
Mailing Address (with state and zip): 19495 Dayton Rd., Bend, OR 97703  
Phone number (include area code): (541) 610-8029 \*\*E-mail address: n/a

\_\_\_\_\_  
Signature of Lessor Date: \_\_\_\_\_

Printed name (and title): \_\_\_\_\_ Business name, if applicable: \_\_\_\_\_  
Mailing Address (with state and zip): \_\_\_\_\_  
Phone number (include area code): \_\_\_\_\_ \*\*E-mail address: \_\_\_\_\_

RECEIVED BY OWRD

APR 26 2016

SALEM, OR

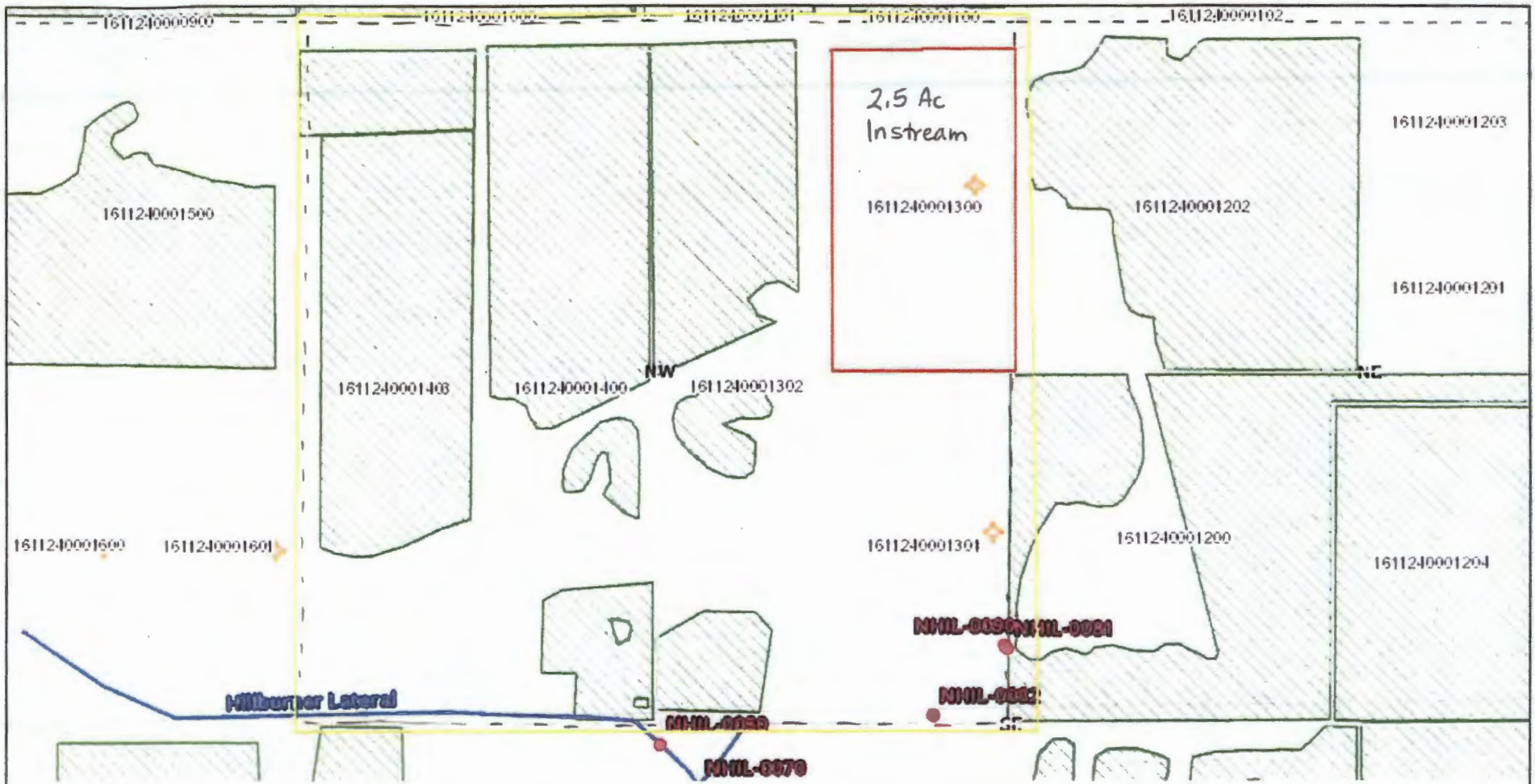

16-11-24-NW/SE-01300:

CT#: 74146 DATE: 09-01-1900, 2.5 Acres Leased, 0 Acres Remaining (not mapped)

RECEIVED BY OWRD

APR 26 2016

SALEM, OR



**Complete Table 1 Identify water right(s) proposed to be leased instream  
Provide a separate Part 3 for each Lessor (water right interest holder/landowner)**

**Irrigation District or other Water Purveyor Name: TUMALO IRRIGATION DISTRICT**

Specify Water Right, Priority Date, point of diversion(s) (POD), place of use, tax lot, gov't lot/DLC, acres to be leased, original use type, certificate page number, and any previous lease.  
If not enough room below, you may add rows (see instructions) or create a spreadsheet/table (matching Table 1) and attach.  
Any attached table should include reference to the Lessor.

Water Right #	Priority Date	POD #	Twp	Rng	Sec	Q-Q	Tax Lot	Gov't Lot/	Acres	Use	Page #	Previous Lease #
74146	09-01-1900	1P	16 S	11 E	28	NW SE	01000	n/a	13.3	IRR	7	n/a

**Any additional information about the right:**

**Farm Deferral Tax Status:** Counties make the determination of whether a property qualifies for the farm use assessment without consideration of whether the lands have an associated water right which is leased instream. If you have questions regarding the farm use assessment you should contact your local county assessor. You should contact your County for any weed ordinance and management requirements.

The undersigned declare:

1. I/We agree during the term of this lease to suspend use of water allowed under the water right(s) involved in the lease as well as and any other appurtenant primary or supplemental water right(s); and
2. I/We certify are the lessor(s) (water right interest holder) of the water right(s) in Table 1. If not the deeded land owner, I/we have obtained consent from the deeded land owner and/or have provided documentation of authorization to pursue the instream lease; and
3. I/We affirm that the information in this application is true and accurate.

Michael T. Wallenfels Date: 3/9/16  
Signature of Lessor

Printed name (and title): Wallenfels, Michael T., Owner Business name, if applicable: n/a  
Mailing Address (with state and zip): 64955 Collins Rd, Bend, OR 97703  
Phone number (include area code): 541-323-1810 \*\*E-mail address: \_\_\_\_\_

Catherine H. Wallenfels Date: 3/9/16  
Signature of Lessor

Printed name (and title): Wallenfels, Catherine H., Owner Business name, if applicable: n/a  
Mailing Address (with state and zip): 64955 Collins Rd, Bend, OR 97703  
Phone number (include area code): 415-302-1222 \*\*E-mail address: chw.wally@gmail.com

RECEIVED BY OWRD

APR 26 2016

SALEM, OR

L16.14

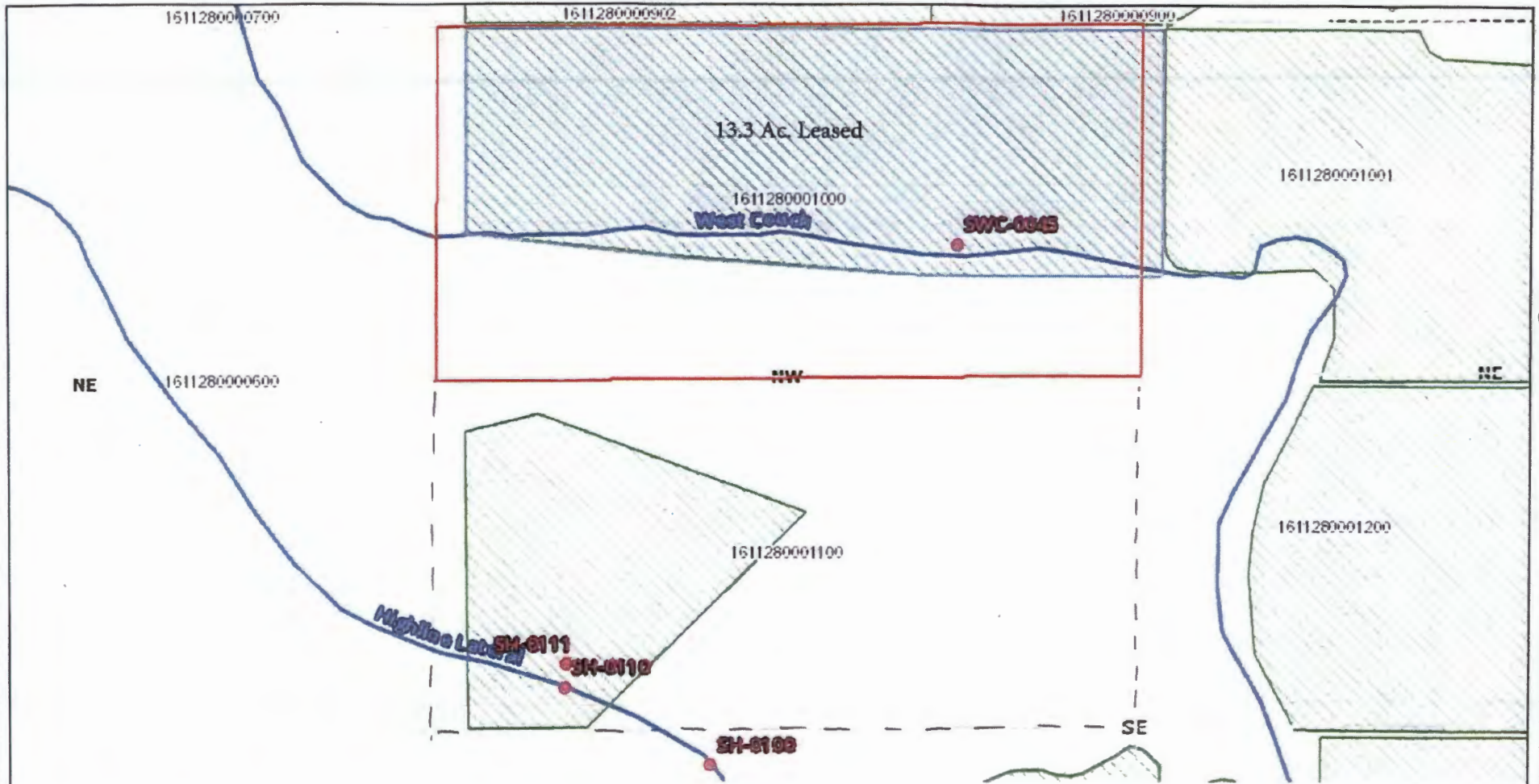

16-11-28-NW/SE-01000:  
 13.3 Acres Leased, 0 Acres Remaining  
 CT#: 74146 DATE: 09-01-1900

RECEIVED BY OWRD

APR 26 2016

SALEM, OR

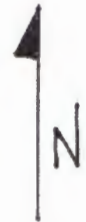

Esri, HERE, DeLorme, MapmyIndia, © OpenStreetMap contributors, and the GIS user community



Author: April Harris  
 Organization: Tumalo Irrigation District

0 0.035 0.07 0.105 mi Date Created: March 10, 2016

Business Registry Business Name Search

New Search

Business Entity Data

04-18-2016 16:50

Registry Nbr	Entity Type	Entity Status	Jurisdiction	Registry Date	Next Renewal Date	Renewal Due?
053049-93	DLLC	ACT	OREGON	12-06-2001	12-06-2016	
<b>Entity Name</b>		DESCHUTES RIVER RANCH GROUP LLC				
<b>Foreign Name</b>						

New Search

Associated Names

Type	PRINCIPAL PLACE OF BUSINESS					
<b>Addr 1</b>	65725 TWIN BRIDGES ROAD					
<b>Addr 2</b>						
<b>CSZ</b>	BEND	OR	97703	<b>Country</b>	UNITED STATES OF AMERICA	

Please click [here](#) for general information about registered agents and service of process.

Type	AGT	REGISTERED AGENT	Start Date	09-30-2015	Resign Date	
<b>Of Record</b>	1137535-94	BRIX LAW SERVICE COMPANY LLC				
<b>Addr 1</b>	C/O LAURA CRASKA COOPER					
<b>Addr 2</b>	15 SW COLORADO STE 3					
<b>CSZ</b>	BEND	OR	97701	<b>Country</b>	UNITED STATES OF AMERICA	

Type	MAL	MAILING ADDRESS				
<b>Addr 1</b>	20210 SWALLEY ROAD					
<b>Addr 2</b>						
<b>CSZ</b>	BEND	OR	97703	<b>Country</b>	UNITED STATES OF AMERICA	

Type	MEM	MEMBER			Resign Date	
<b>Name</b>	CRAIG	MORTON				
<b>Addr 1</b>	20210 SWALLEY ROAD					
<b>Addr 2</b>						
<b>CSZ</b>	BEND	OR	97701	<b>Country</b>	UNITED STATES OF AMERICA	

Type	MGR	MANAGER			Resign Date	
<b>Name</b>	CRAIG	MORTON				
<b>Addr 1</b>	20210 SWALLEY ROAD					
<b>Addr 2</b>						
<b>CSZ</b>	BEND	OR	97701	<b>Country</b>	UNITED STATES OF AMERICA	

RECEIVED BY OWRD

APR 26 2016

SALEM, OR

New Search

Name History

Business Entity Name	Name Type	Name Status	Start Date	End Date
DESCHUTES RIVER RANCH GROUP LLC	EN	CUR	01-28-2002	
DESCHUTES RIVER DEVELOPMENT GROUP LLC	EN	PRE	12-06-2001	01-28-2002

Please read before ordering Copies.

[New Search](#)

Summary History

Image Available	Action	Transaction Date	Effective Date	Status	Name/Agent Change	Dissolved By
	ARTICLES OF AMENDMENT	03-30-2016		FI		
	AMENDED ANNUAL REPORT	12-17-2015		FI		
	NOTICE LATE ANNUAL	12-10-2015		SYS		
	AMNDMT TO ANNUAL RPT/INFO STATEMENT	09-30-2015		FI	Agent	
	ANNUAL REPORT PAYMENT	11-06-2014		SYS		
	ANNUAL REPORT PAYMENT	12-06-2013		SYS		
	ANNUAL REPORT	11-21-2012		FI		
	ANNUAL REPORT PAYMENT	11-15-2011		SYS		
	AMENDED ANNUAL REPORT	11-12-2010		FI		
	AMNDMT TO ANNUAL RPT/INFO STATEMENT	04-12-2010		FI		
	RESIGNATION OF ASSOCIATED NAME	04-02-2010		FI		
	ANNUAL REPORT PAYMENT	12-08-2009		SYS		
	ANNUAL REPORT PAYMENT	11-26-2008	11-25-2008	SYS		
	ANNUAL REPORT PAYMENT	11-19-2007		SYS		
	AMNDMT TO ANNUAL RPT/INFO STATEMENT	12-08-2006		FI		
	ANNUAL REPORT PAYMENT	11-30-2006		SYS		
	CHANGE OF REGISTERED AGENT/ADDRESS	11-21-2005		FI	Agent	
	ANNUAL REPORT PAYMENT	11-16-2005	11-15-2005	SYS		
	ANNUAL REPORT PAYMENT	11-18-2004		SYS		
	CHANGE OF MAILING ADDRESS	08-26-2004		FI		
	CHANGE OF REGISTERED AGENT/ADDRESS	08-12-2004		FI		
	ANNUAL REPORT PAYMENT	12-11-2003		SYS		
	AMENDED ANNUAL REPORT	12-18-2002		FI		
	NOTICE LATE ANNUAL	12-13-2002		SYS		
	ARTICLES OF AMENDMENT	01-28-2002		FI	Name	
	ARTICLES OF ORGANIZATION	12-06-2001		FI	Agent	

© 2016 Oregon Secretary of State. All Rights Reserved.

RECEIVED BY OWRD

APR 26 2016

SALEM, OR

Part 3 of 4 – Place of Use – Lessor Information and Signatures

**Complete Table 1 Identify water right(s) proposed to be leased instream**  
 Provide a separate Part 3 for each Lessor (water right interest holder/landowner)

**Irrigation District or other Water Purveyor Name: TUMALO IRRIGATION DISTRICT**

Specify Water Right, Priority Date, point of diversion(s) (POD), place of use, tax lot, gov't lot/DLC, acres to be leased, original use type, certificate page number, and any previous lease.

If not enough room below, you may add rows (see instructions) or create a spreadsheet/table (matching Table 1) and attach.  
 Any attached table should include reference to the Lessor.

Water Right #	Priority Date	POD #	Twp	Rng	Sec	Q-Q	Tax Lot	Gov't Lot/	Acres	Use	Page #	Previous Lease #
74146	06-01-1907	1P	16 S	11 E	26	SE SE	00700	n/a	15	IRR	15	n/a

**Any additional information about the right: Keeping 3.0 Acres**

**Farm Deferral Tax Status:** Counties make the determination of whether a property qualifies for the farm use assessment without consideration of whether the lands have an associated water right which is leased instream. If you have questions regarding the farm use assessment you should contact your local county assessor. You should contact your County for any weed ordinance and management requirements.

The undersigned declare:

- I/We agree during the term of this lease to suspend use of water allowed under the water right(s) involved in the lease as well as and any other appurtenant primary or supplemental water right(s); and
- I/We certify are the lessor(s) (water right interest holder) of the water right(s) in Table 1. If not the deeded land owner, I/we have obtained consent from the deeded land owner and/or have provided documentation of authorization to pursue the instream lease; and
- I/We affirm that the information in this application is true and accurate.

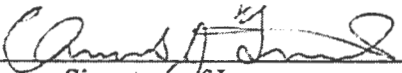
 Date: 3/9/16  
 Signature of Lessor

Printed name (and title): Frick, Charles J. (owner) Business name, if applicable: n/a  
 Mailing Address (with state and zip): 625 Hillendale Rd., Chadds Ford, PA 19317-9364  
 Phone number (include area code): (610) 388-6849 \*\*E-mail address: n/a

 Date: 3/9/16  
 Signature of Lessor

Printed name (and title): Frick, Linda B. (owner) Business name, if applicable: n/a  
 Mailing Address (with state and zip): 625 Hillendale Rd., Chadds Ford, PA 19317-9364  
 Phone number (include area code): (541) 389-4235 \*\*E-mail address: n/a

RECEIVED BY OWRD

APR 26 2016

SALEM, OR



Frick, Charles J. & Linda B., x \_\_\_\_\_ Leasing 15.0 Acres

L16.07

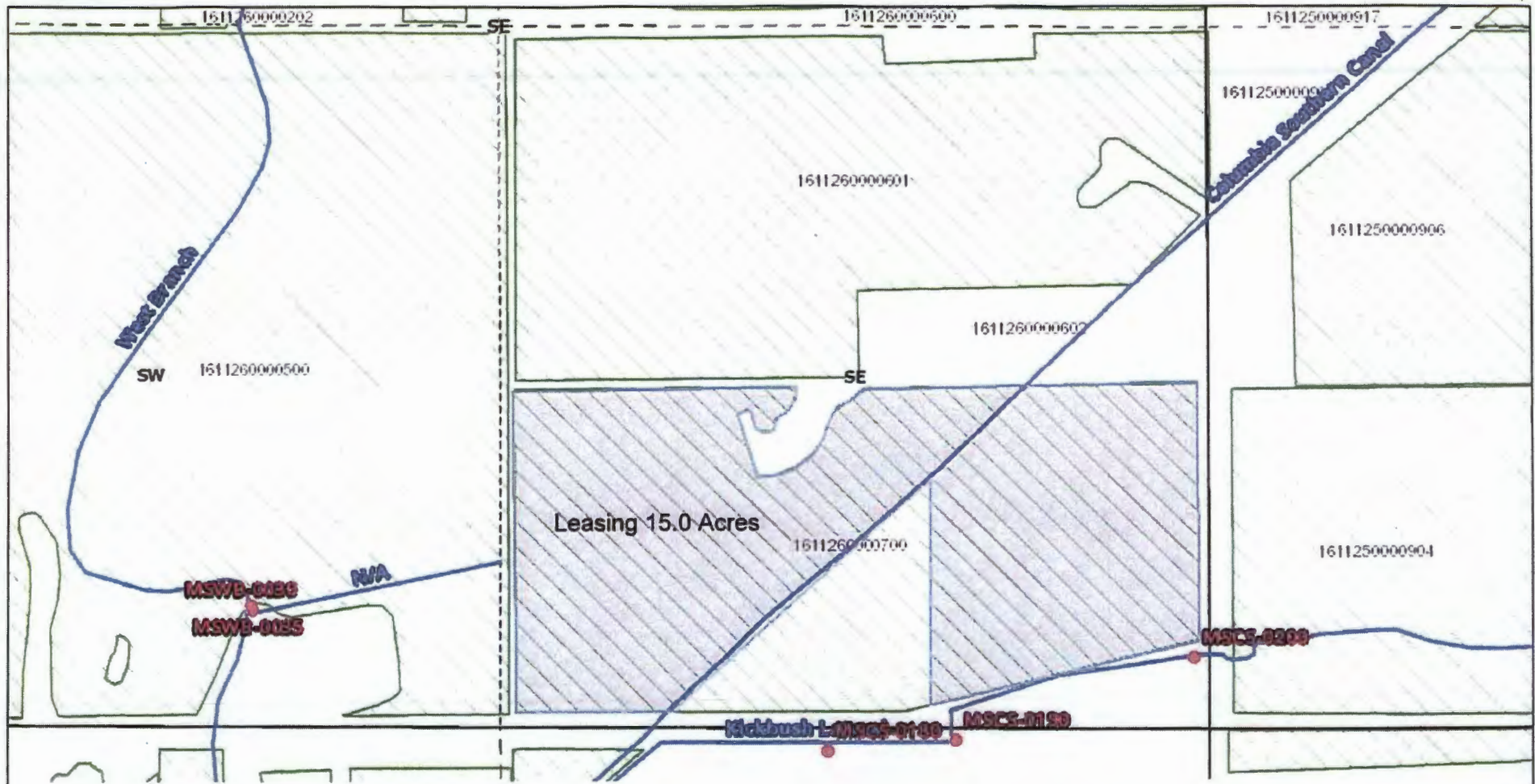

16-11-26-SE/SE-00700:  
 CT#: 74146 DATE: 06-01-1907, Leasing 15.0 Acres, 3.0 Acres Remaining

RECEIVED BY OWRD

APR 26 2016

SALEM, OR



Esri, HERE, DeLorme, MapmyIndia, © OpenStreetMap contributors, and the GIS user community



Author: April Harris  
 Organization: Tumalo Irrigation District

0 0.035 0.07 0.105 1 mi  
 Date Created: March 3, 2016

Part 3 of 4 – Place of Use – Lessor Information and Signatures

**Complete Table 1 Identify water right(s) proposed to be leased instream  
Provide a separate Part 3 for each Lessor (water right interest holder/landowner)**

**Irrigation District or other Water Purveyor Name: TUMALO IRRIGATION DISTRICT**  
Specify Water Right, Priority Date, point of diversion(s) (POD), place of use, tax lot, gov't lot/DLC, acres to be leased, original use type, certificate page number, and any previous lease.  
If not enough room below, you may add rows (see instructions) or create a spreadsheet/table (matching Table 1) and attach. Any attached table should include reference to the Lessor.

Water Right #	Priority Date	POD #	Typ	Reg	Sec	Q-Q	Tax Lot	Gov't Lot	Acres	Use	Page #	Previous Lease #
74146	09-01-1900	1P	16 S	11 E	34	NW NE	00301	n/a	5	IRR	8	n/a

**Any additional information about the right:**  
Farm Deferral Tax Status: Counties make the determination of whether a property qualifies for the farm use assessment without consideration of whether the lands have an associated water right which is leased instream. If you have questions regarding the farm use assessment you should contact your local county assessor. You should contact your County for any weed ordinance and management requirements.

The undersigned declare:

- I/We agree during the term of this lease to suspend use of water allowed under the water right(s) involved in the lease as well as and any other appurtenant primary or supplemental water right(s); and
- I/We certify are the lessor(s) (water right interest holder) of the water right(s) in Table 1. If not the deeded land owner, I/we have obtained consent from the deeded land owner and/or have provided documentation of authorization to pursue the instream lease; and
- I/We affirm that the information in this application is true and accurate.

 Date: 3/23/16  
Signature of Lessor

Printed name (and title): Keith Krueger, trustee Business name, if applicable: Krueger Revocable Living Trust, Keith & Rebecca  
Mailing Address (with state and zip): 1192 NW Redfield Circle, Bend, OR 97703  
Phone number (include area code): 541-617-9855 \*\*E-mail address: jawzdr@aol.com

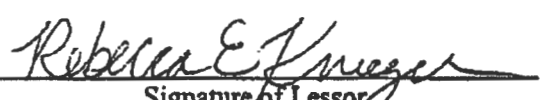
 Date: 3/23/16  
Signature of Lessor

Printed name (and title): Rebecca Krueger, trustee Business name, if applicable: Krueger Revocable Living Trust, Keith & Rebecca  
Mailing Address (with state and zip): 1192 NW Redfield Circle, Bend, OR 97703  
Phone number (include area code): 541-390-4787 \*\*E-mail address: KKru2102@aol.com

RECEIVED BY OWRD

APR 26 2016

SALEM, OR

L16.08

5 ac



16-11-34-NW/NE-00301:  
 CT#: 74146 DATE: 09-01-1900, Leasing 5.0 Acres, 0 Remaining

RECEIVED BY OWRD

APR 26 2016

SALEM, OR

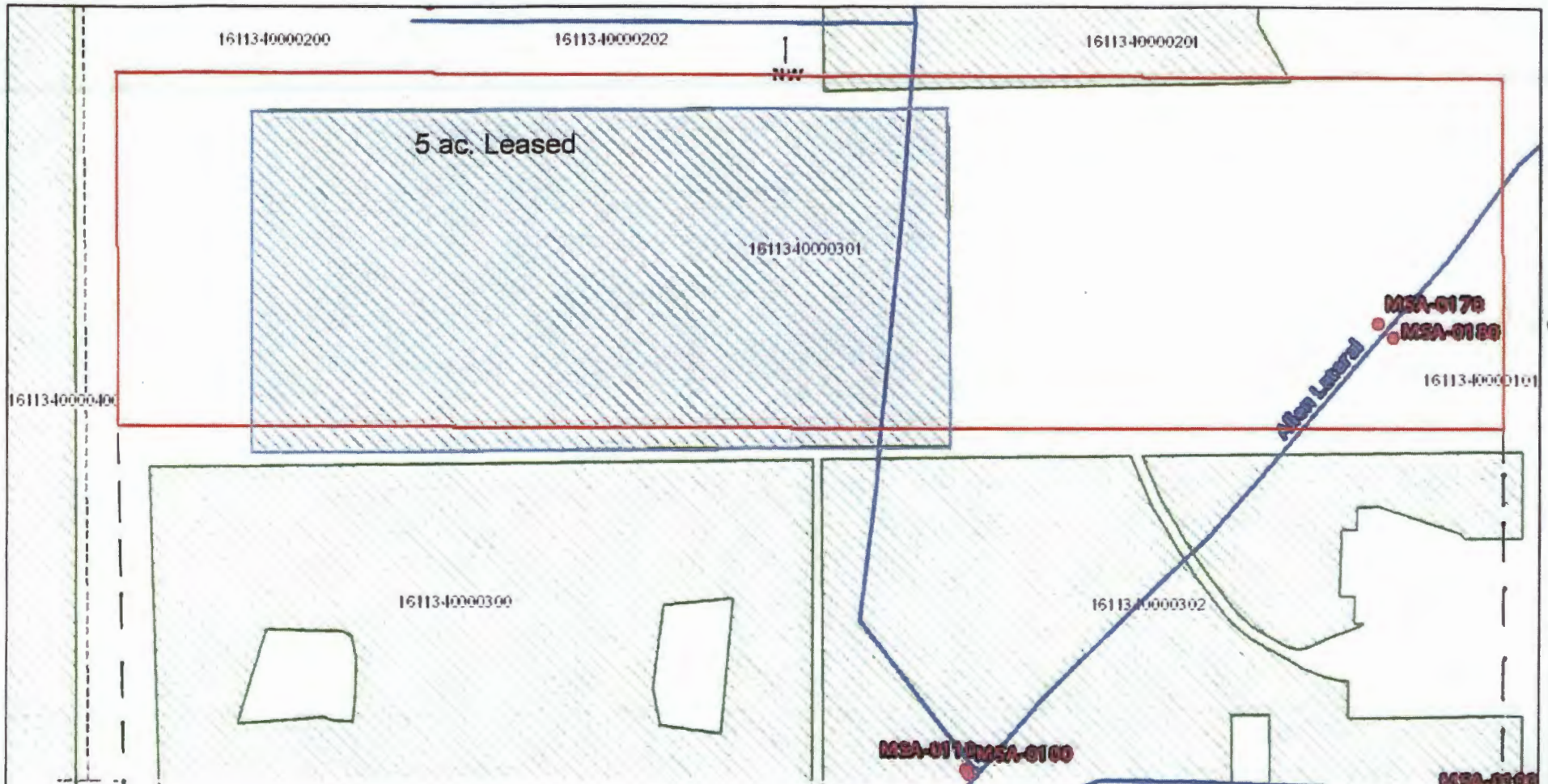

16-11-34-NW/NE-00301:  
 CT#: 74146 DATE: 09-01-1900, Leasing 5.0 Acres, 0 Remaining

RECEIVED BY OWRD

APR 26 2016

SALEM, OR



Esi, HERE, DeLorme, MapmyIndia, © OpenStreetMap contributors, and the GIS user community



Author: April Harris  
 Organization: Tumalo Irrigation District

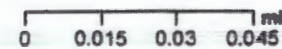

Date Created: March 10, 2016

**Part 3 of 4 – Place of Use – Lessor Information and Signatures**

**Complete Table 1 Identify water right(s) proposed to be leased instream.  
Provide a separate Part 3 for each Lessor (water right interest holder/landowner)**

**Irrigation District or other Water Purveyor Name: TUMALO IRRIGATION DISTRICT**

Specify Water Right, Priority Date, point of diversion(s) (POD), place of use, tax lot, gov't lot/DLC, acres to be leased, original use type, certificate page number, and any previous lease.  
If not enough room below, you may add rows (see instructions) or create a spreadsheet/table (matching Table 1) and attach. Any attached table should include reference to the Lessor.

Water Right #	Priority Date	POD #	Twp	Rng	Sec	Q-Q	Tax Lot	Gov't Lot/DLC	Acres	Use	Page #	Previous Lease #
74147	10-29-1913	2P	16 S	11 E	34	NE SE	01100	n/a	13	IRR	9	L-1223

Any additional information about the right: \_\_\_\_\_

**Farm Deferral Tax Status:** Counties make the determination of whether a property qualifies for the farm use assessment without consideration of whether the lands have an associated water right which is leased instream. If you have questions regarding the farm use assessment you should contact your local county assessor. You should contact your County for any weed ordinance and management requirements.

The undersigned declare:

- I/We agree during the term of this lease to suspend use of water allowed under the water right(s) involved in the lease as well as and any other appurtenant primary or supplemental water right(s); and
- I/We certify are the lessor(s) (water right interest holder) of the water right(s) in Table 1. If not the deeded land owner, I/we have obtained consent from the deeded land owner and/or have provided documentation of authorization to pursue the instream lease; and
- I/We affirm that the information in this application is true and accurate.

Stephen O. Lane Signature of Lessor Date: 4/7/16

Printed name (and title): **Stephen Lane, trustee** Business name, if applicable: **Stephen & Cynthia Lane Personal Residence Trust**  
Mailing Address (with state and zip): 2058 Why Worry Lane, Eugene, OR 97405  
Phone number (include area code): (541) 686-8833 \*\*E-mail address: \_\_\_\_\_

Cynthia W. Lane Signature of Lessor Date: 4/7/16

Printed name (and title): **Cynthia Lane, trustee** Business name, if applicable: **Stephen & Cynthia Lane Personal Residence Trust**  
Mailing Address (with state and zip): 2058 Why Worry Lane, Eugene, OR 97405  
Phone number (include area code): (541) 686-8833 \*\*E-mail address: stephenlane1@comcast.net



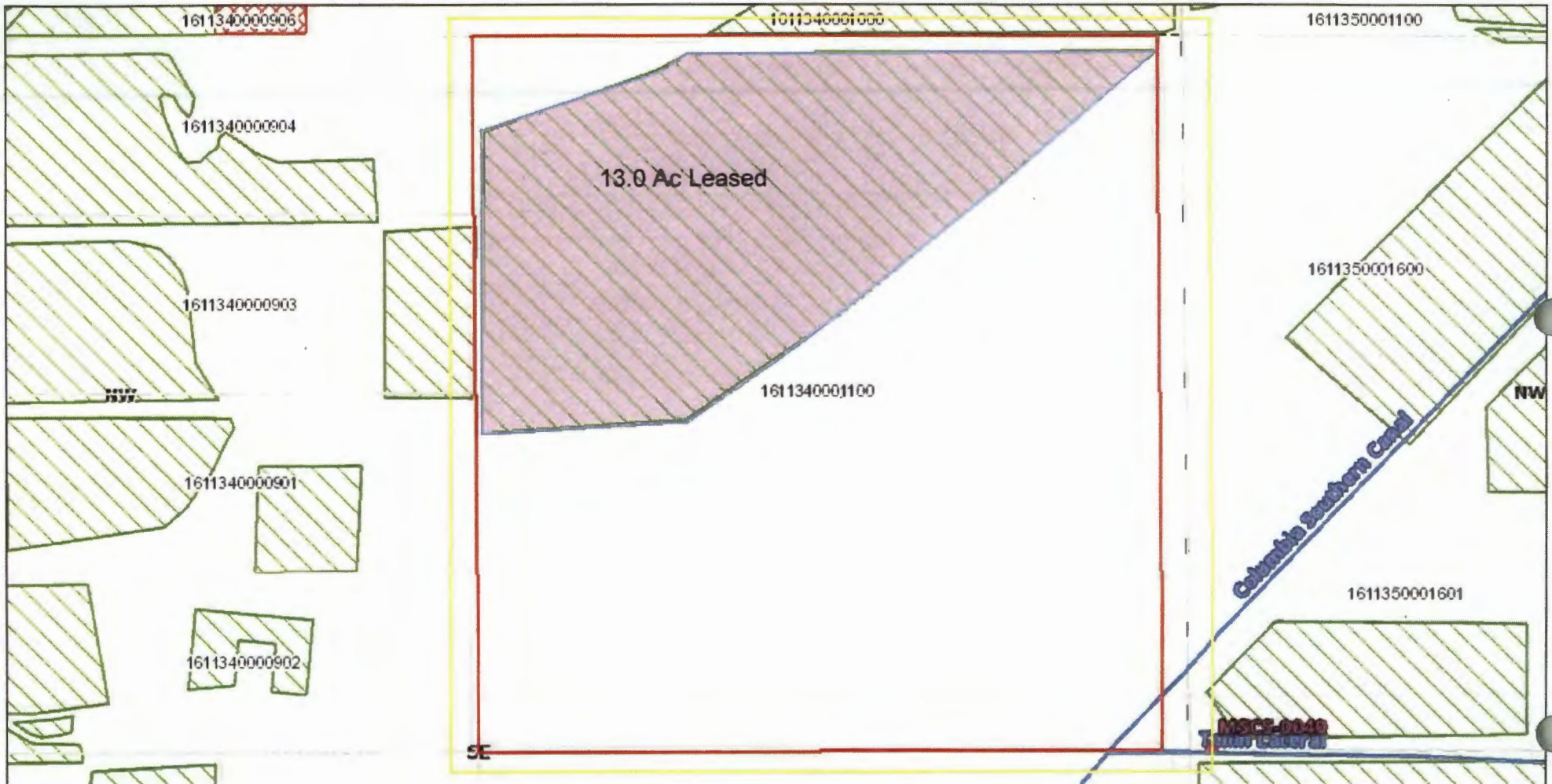

16-11-34-NE/SE-01100:  
 CT#: 74147 DATE: 10-29-1913, Leasing 13.0 Acres, 0 Acres Remaining

RECEIVED BY OWRD  
 APR 28 2016  
 SALEM, OR



Esri, HERE, DeLorme, MapmyIndia, © OpenStreetMap contributors, and the GIS user community



Author: April Harris  
 Organization: Tumalo Irrigation District

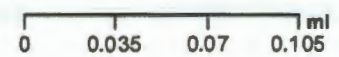

Date Created: March 14, 2016

Part 3 of 4 – Place of Use – Lessor Information and Signatures

**Complete Table 1 Identify water right(s) proposed to be leased instream  
Provide a separate Part 3 for each Lessor (water right interest holder/landowner)**

**Irrigation District or other Water Purveyor Name: TUMALO IRRIGATION DISTRICT**

Specify Water Right, Priority Date, point of diversion(s) (POD), place of use, tax lot, gov't lot/DLC, acres to be leased, original use type, certificate page number, and any previous lease.

If not enough room below, you may add rows (see instructions) or create a spreadsheet/table (matching Table 1) and attach.

Any attached table should include reference to the Lessor.

Water Right #	Priority Date	POD #	Twp	Rng	Sec	Q-Q	Tax Lot	Gov't Lot/	Acres	Use	Page #	Previous Lease #
74147	10-29-1913	2P	16 S	11 E	23	NE SW	00516	n/a	3.00	IRR	4	L.1407
74147	10-29-1913	2P	16 S	11 E	23	NW SW	00516	n/a	2.00	IRR	4	L.1407

Any additional information about the right: **Keeping 1.41 acres on 16-11-23-NE/SW-00516  
Keeping 3.90 acres on 16-11-23-NW/SW-00516**

**Farm Deferral Tax Status:** Counties make the determination of whether a property qualifies for the farm use assessment without consideration of whether the lands have an associated water right which is leased instream. If you have questions regarding the farm use assessment you should contact your local county assessor. You should contact your County for any weed ordinance and management requirements.

The undersigned declare:

1. I/We agree during the term of this lease to suspend use of water allowed under the water right(s) involved in the lease as well as and any other appurtenant primary or supplemental water right(s); and
2. I/We certify are the lessor(s) (water right interest holder) of the water right(s) in Table 1. If not the deeded land owner, I/we have obtained consent from the deeded land owner and/or have provided documentation of authorization to pursue the instream lease; and
3. I/We affirm that the information in this application is true and accurate.

 Date: 3/3/2016  
Signature of Lessor

pd. 3/3/16  
# 5874

Printed name (and title): **Murzin, Mark (Owner)** Business name, if applicable: n/a  
Mailing Address (with state and zip): 70 SW Century Drive, Suite 100-457, Bend OR 97702  
Phone number (include area code): 541.410.2799 \*\*E-mail address:

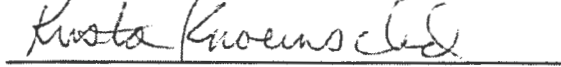
 Date: 3/3/16  
Signature of Lessor

Printed name (and title): **Knoernschild, Krista (Owner)** Business name, if applicable: n/a  
Mailing Address (with state and zip): 70 SW Century Drive, Suite 100-457, Bend OR 97702  
Phone number (include area code): 541.312.2555 \*\*E-mail address: oaktree2448@gmail.com

RECEIVED BY OWRD

APR 26 2016

SALEM, OR



# Tumalo Irrigation District

## Application for Instream Lease

Cert #: 74146, 74147  
 For: Mark Murzin, Krista Knoernschild

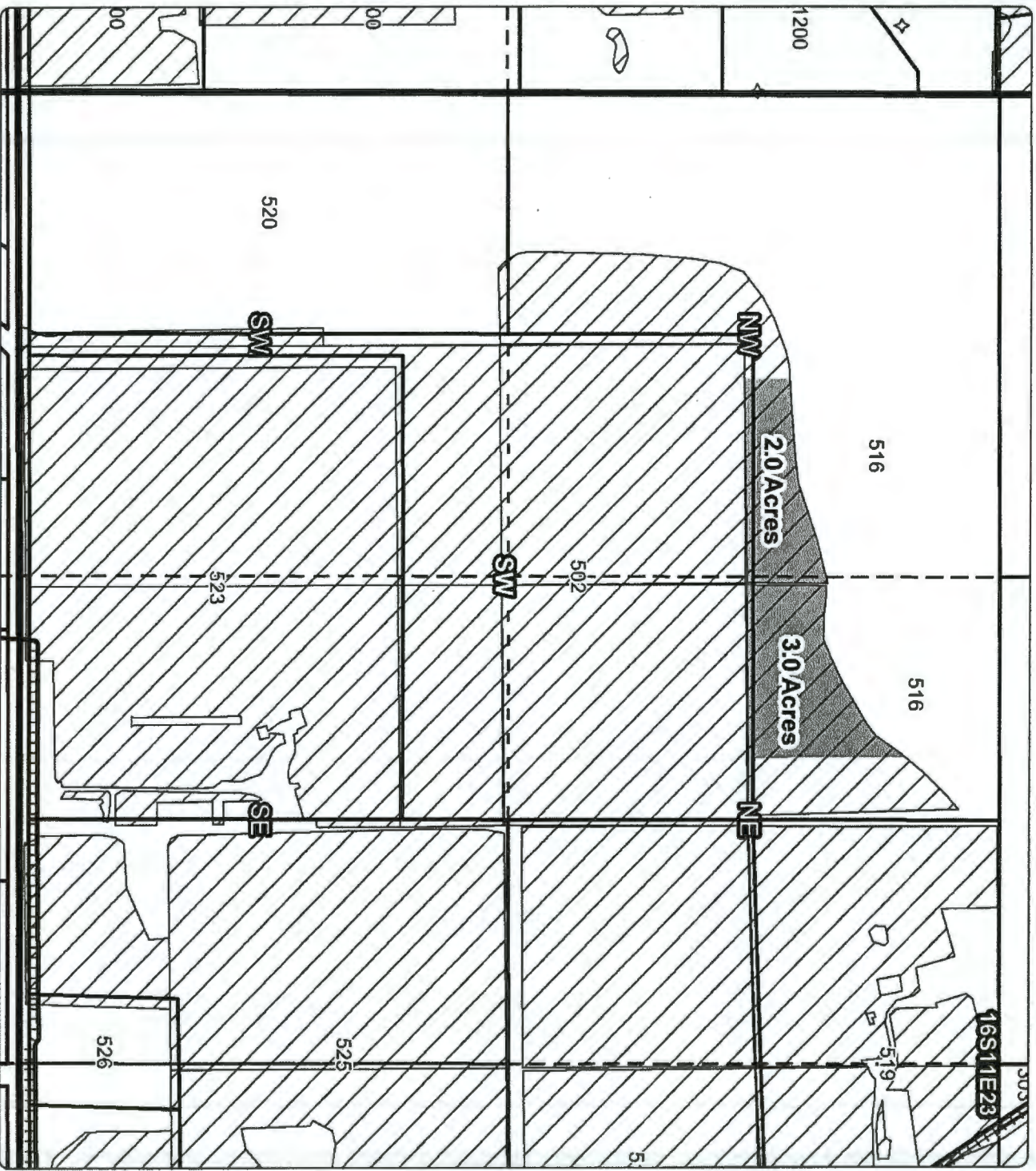
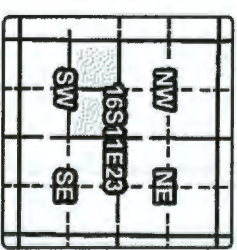

### 1 YEAR INSTREAM LEASE MAP

Taxlot 516, 16S11E23NESW: 3.0 Acres Leased (74146, 74147), 1.41 Acres Remaining  
 Taxlot 516, 16S11E23NWSW: 2.0 Acres Leased (74146, 74147), 3.9 Acres Remaining

RECEIVED BY OWRHD

APR 25 2015

- Canals
- Taxlots
- Lease
- Cert 74146, 74147
- Cert 76106
- All Other Certs

1 Inch = 400 feet  
 April 2014

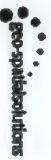

SALEM, OR

**Part 3 of 4 – Place of Use – Lessor Information and Signatures**

**Complete Table 1 Identify water right(s) proposed to be leased instream  
Provide a separate Part 3 for each Lessor (water right interest holder/landowner)**

**Irrigation District or other Water Purveyor Name: TUMALO IRRIGATION DISTRICT**  
Specify Water Right, Priority Date, point of diversion(s) (POD), place of use, tax lot, gov't lot/DLC, acres to be leased, original use type, certificate page number, and any previous lease.  
If not enough room below, you may add rows (see instructions) or create a spreadsheet/table (matching Table 1) and attach.  
Any attached table should include reference to the Lessor.

Water Right #	Priority Date	POD #	Twp	Rng	Sec	Q-Q	Tax Lot	Gov't Lot/DLC	Acres	Use	Page #	Previous Lease #
74146	06-01-1907	1P	16 S	11 E	24	NW NE	00200	n/a	3.7	IRR	15	n/a
74147	10-29-1913	2P	16 S	11 E	24	NW NE	00200	n/a	0.4	IRR	5	n/a
74146	06-01-1907	1P	16 S	11 E	13	SW SE	01300	n/a	2.6	IRR	15	n/a
74147	10-29-1913	2P	16 S	11 E	13	SW SE	01300	n/a	2.5	IRR	15	n/a
74146	06-01-1907	1P	16 S	11 E	13	SE SE	01400	n/a	1.0	IRR	15	n/a
74146	09-01-1900	1P	16 S	11 E	13	SE SE	01400	n/a	2.5	IRR	4	n/a
74147	10-29-1913	2P	16 S	11 E	13	SE SE	01400	n/a	2.4	IRR	3	n/a

Any additional information about the right: 16-11-13-SE/SE-01400: C.74146 06/01/1907 Retaining Pond Right 0.50 Acres. C.74147 10/29/1913 Retaining Pond Right 3.10. C.76106 12/08/1961 Retaining Pond Right 15.00 (T-8326)

**Farm Deferral Tax Status:** Counties make the determination of whether a property qualifies for the farm use assessment without consideration of whether the lands have an associated water right which is leased instream. If you have questions regarding the farm use assessment you should contact your local county assessor. You should contact your County for any weed ordinance and management requirements.

The undersigned declare:

- I/We agree during the term of this lease to suspend use of water allowed under the water right(s) involved in the lease as well as and any other appurtenant primary or supplemental water right(s); and
- I/We certify are the lessor(s) (water right interest holder) of the water right(s) in Table 1. If not the deeded land owner, I/we have obtained consent from the deeded land owner and/or have provided documentation of authorization to pursue the instream lease; and
- I/We affirm that the information in this application is true and accurate.

Howard M. Day Date: 4/21/16  
Signature of Lessor

Printed name (and title): Howard M. Day, trustee Business name, if applicable: Howard Day Living Trust  
Mailing Address (with state and zip): 65526 Gerking Market Road, Bend, OR 97703  
Phone number (include area code): (541) 389-0981 \*\*E-mail address: scarlson@hookercreek.net

**L16.11**

P.O. Box 1680, Bend OR 97709

RECEIVED BY OWRD

APR 24 2016

SALEM, OR

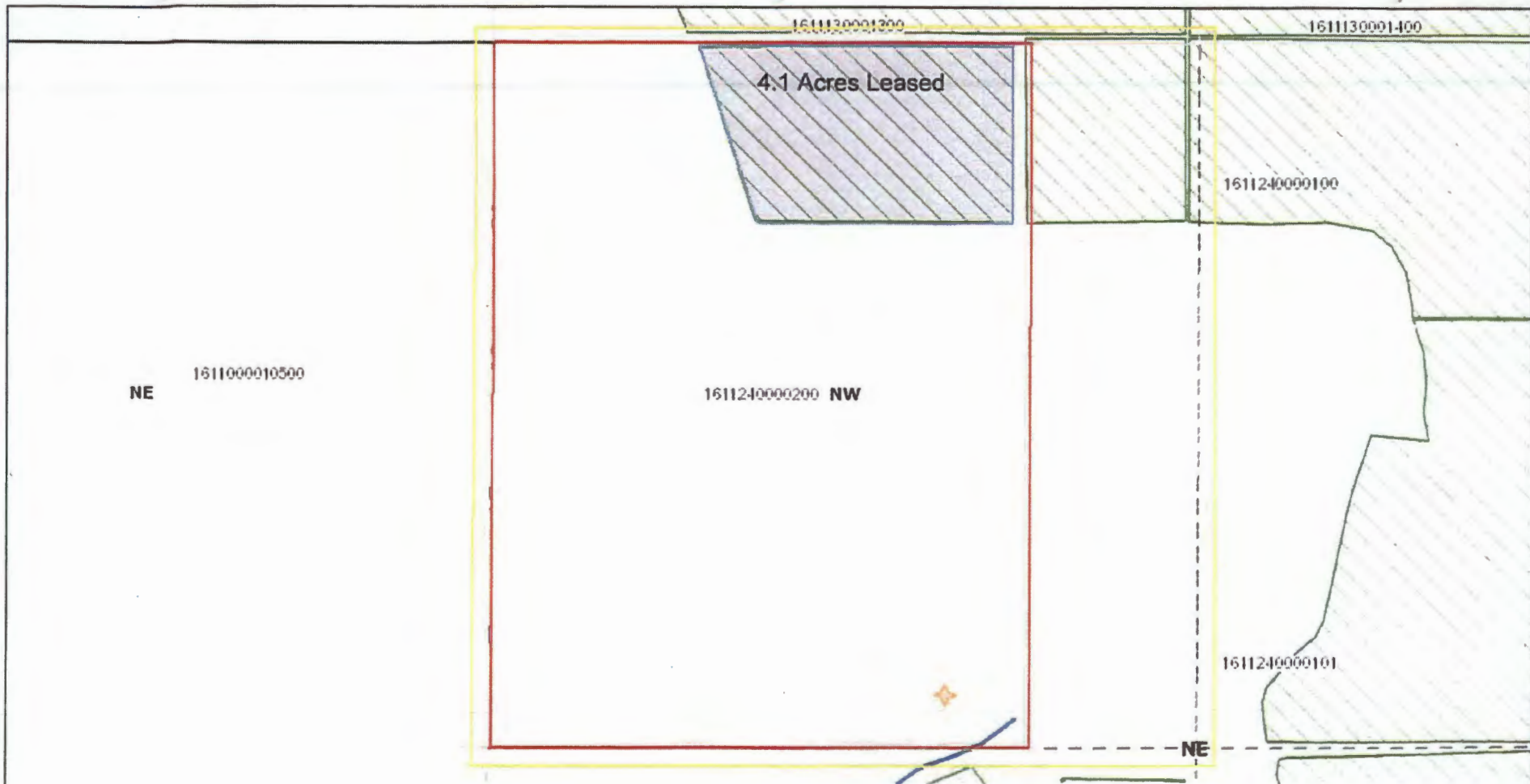

16-11-24-NW/NE-00200:  
 CT#: 74146 DATE: 06-01-1907: Leasing 3.7 Acres, Retaining 0 Acres  
 CT#: 74147 DATE: 10-29-1913: Leasing 0.4 Acres, Retaining 0 Acres

RECEIVED BY OWRD  
 APR 26 2016  
 SALEM, OR

Esri, HERE, DeLorme, MapmyIndia, © OpenStreetMap contributors, and the GIS user community

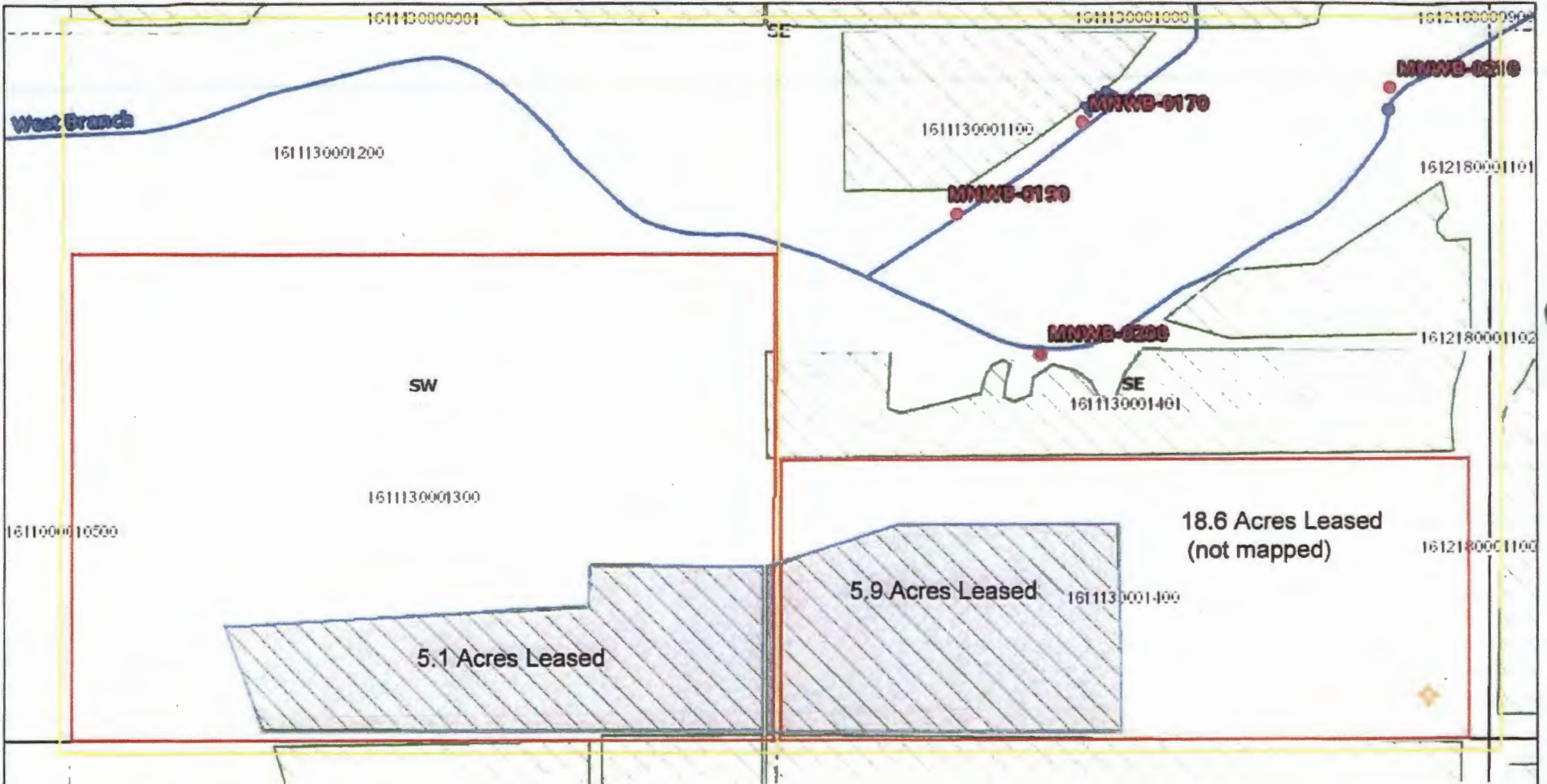

16-11-13-SW/SE-01300:  
 CT#: 74146 DATE: 06-01-1907: Leasing 2.6, Retaining 0 Acres  
 CT#: 74147 DATE: 10-29-1913: Leasing 2.5 Retaining 0 Acres

16-11-13-SE/SE-01400:  
 CT#: 74146 DATE: 06-01-1907: Leasing 1.5, Retaining 0 Acres  
 CT#: 74146 DATE: 09-01-1900: Leasing 2.5, Retaining 0 Acres  
 CT#: 74147 DATE: 10-29-1913: Leasing 5.5, Retaining 0 Acres  
 CT#: 76106 DATE: 12-08-1961: Leasing 15, Retaining 0 Acres

RECEIVED BY OWRD

APR 26 2016

SALEM, OR

Esri, HERE, DeLorme, MapmyIndia, © OpenStreetMap contributors, and the GIS user community



Author: April Harris  
Organization: Tumalo Irrigation District



Date Created: March 30, 2016

Part 3 of 4 – Place of Use – Lessor Information and Signatures

**Complete Table 1 Identify water right(s) proposed to be leased instream  
Provide a separate Part 3 for each Lessor (water right interest holder/landowner)**

**Irrigation District or other Water Purveyor Name: TUMALO IRRIGATION DISTRICT**

Specify Water Right, Priority Date, point of diversion(s) (POD), place of use, tax lot, gov't lot/DLC, acres to be leased, original use type, certificate page number, and any previous lease.

If not enough room below, you may add rows (see instructions) or create a spreadsheet/table (matching Table 1) and attach.  
Any attached table should include reference to the Lessor.

Water Right #	Priority Date	POD #	Twp	Rng	Sec	Q-Q	Tax Lot	Gov't Lot/	Acres	Use	Page #	Previous Lease #
74147	10-29-1913	2P	16 S	11 E	35	SE NW	01500	n/a	2.4	IRR	9	n/a

**Any additional information about the right: Keeping 0.6 acres around their house.**

**Farm Deferral Tax Status:** Counties make the determination of whether a property qualifies for the farm use assessment without consideration of whether the lands have an associated water right which is leased instream. If you have questions regarding the farm use assessment you should contact your local county assessor. You should contact your County for any weed ordinance and management requirements.

The undersigned declare:

- I/We agree during the term of this lease to suspend use of water allowed under the water right(s) involved in the lease as well as and any other appurtenant primary or supplemental water right(s); and
- I/We certify are the lessor(s) (water right interest holder) of the water right(s) in Table 1. If not the deeded land owner, I/we have obtained consent from the deeded land owner and/or have provided documentation of authorization to pursue the instream lease; and
- I/We affirm that the information in this application is true and accurate.

*Robert L. Pederson*  
Signature of Lessor

Date: MARCH 18, 2016

Pd. 3/18/16  
# 3627

Printed name (and title): Robert L. Pederson, (owner) Business name, if applicable: n/a

Mailing Address (with state and zip): 18925 Pinehurst Rd., Bend, OR 97703

Phone number (include area code): 541-388-0742 \*\*E-mail address: pandg@nwlinc.com

*Gretchen B. Pederson*  
Signature of Lessor

Date: MARCH 18, 2016

Printed name (and title): Gretchen B. Pederson, (owner) Business name, if applicable: n/a

Mailing Address (with state and zip): 18925 Pinehurst Rd., Bend, OR 97703

Phone number (include area code): 541-388-0742 \*\*E-mail address: \_\_\_\_\_

RECEIVED BY OWRD

APR 26 2016

SALEM, OR

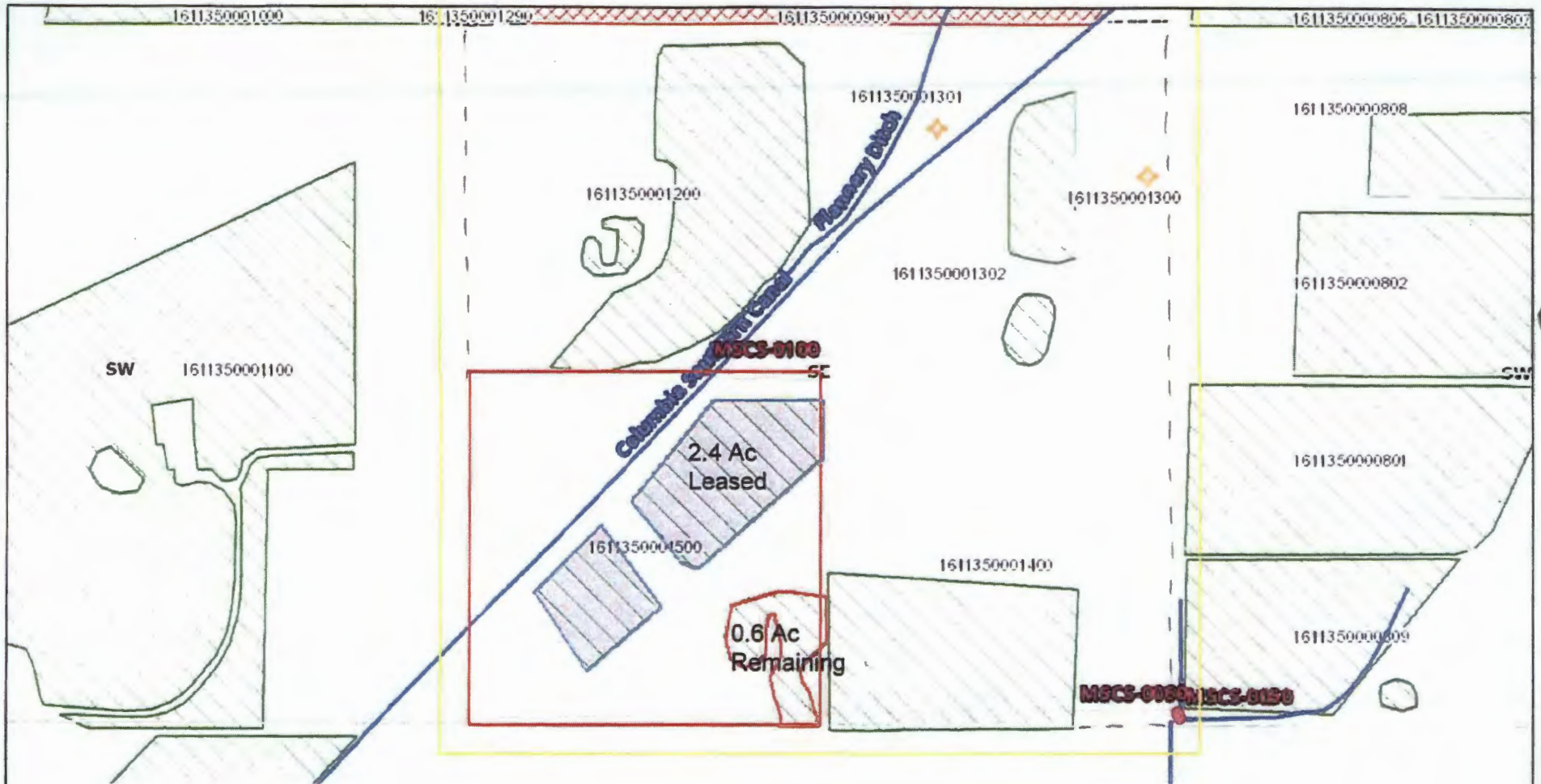

16-11-35-SE/NW-01500:  
 CT#: 74147 DATE: 10-29-1913, Leasing 2.4 Acres, 0.6 Acres Remaining

RECEIVED BY OWRD

APR 28 2016

SALEM, OR



Part 3 of 4 – Place of Use – Lessor Information and Signatures

**Complete Table 1 Identify water right(s) proposed to be leased instream  
Provide a separate Part 3 for each Lessor (water right interest holder/landowner)**

**Irrigation District or other Water Purveyor Name: TUMALO IRRIGATION DISTRICT**

Specify Water Right, Priority Date, point of diversion(s) (POD), place of use, tax lot, gov't lot/DLC, acres to be leased, original use type, certificate page number, and any previous lease.

If not enough room below, you may add rows (see instructions) or create a spreadsheet/table (matching Table 1) and attach.

Any attached table should include reference to the Lessor.

Water Right #	Priority Date	POD #	Twp	Rng	Sec	Q-Q	Tax Lot	Gov't Lot/	Acres	Use	Page #	Previous Lease #
74146	09-01-1900	1P	16 S	11 E	24	NW SE	01300	n/a	2.5	IRR	6	L-1155

**Any additional information about the right:**

**Farm Deferral Tax Status:** Counties make the determination of whether a property qualifies for the farm use assessment without consideration of whether the lands have an associated water right which is leased instream. If you have questions regarding the farm use assessment you should contact your local county assessor. You should contact your County for any weed ordinance and management requirements.

The undersigned declare:

- I/We agree during the term of this lease to suspend use of water allowed under the water right(s) involved in the lease as well as any other appurtenant primary or supplemental water right(s); and
- I/We certify are the lessor(s) (water right interest holder) of the water right(s) in Table 1. If not the deeded land owner, I/we have obtained consent from the deeded land owner and/or have provided documentation of authorization to pursue the instream lease; and
- I/We affirm that the information in this application is true and accurate.

Pd. 2/26/16

David N. Thwing Date: 2/26/2016  
Signature of Lessor

Printed name (and title): **Thwing, David N.** Business name, if applicable: n/a  
Mailing Address (with state and zip): 19495 Dayton Rd., Bend, OR 97703  
Phone number (include area code): (541) 610-8029 \*\*E-mail address: n/a

\_\_\_\_\_  
Signature of Lessor Date: \_\_\_\_\_

Printed name (and title): \_\_\_\_\_ Business name, if applicable: \_\_\_\_\_  
Mailing Address (with state and zip): \_\_\_\_\_  
Phone number (include area code): \_\_\_\_\_ \*\*E-mail address: \_\_\_\_\_

RECEIVED BY OWRD

APR 26 2016

SALEM, OR

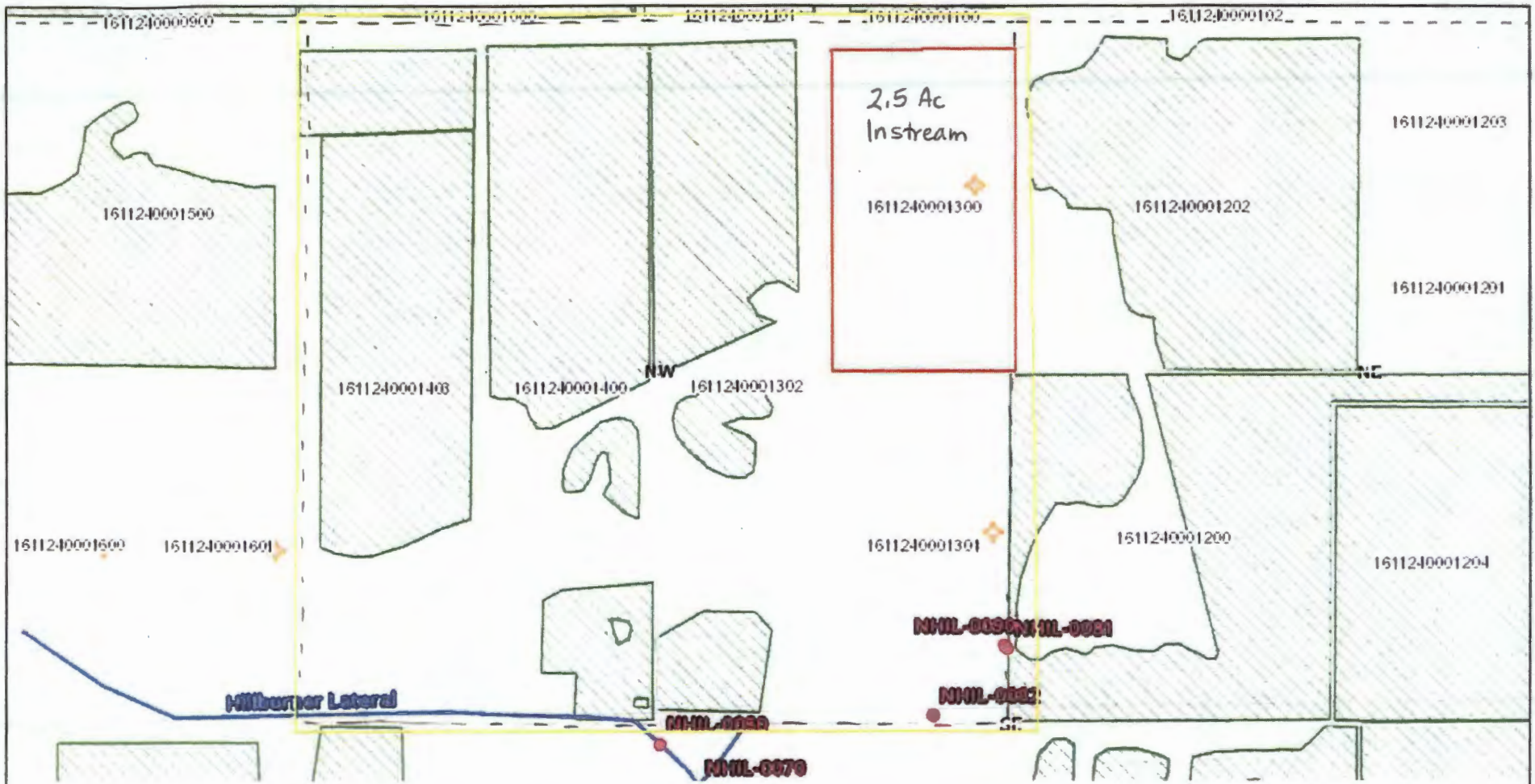

16-11-24-NW/SE-01300:

CT#: 74146 DATE: 09-01-1900, 2.5 Acres Leased, 0 Acres Remaining (not mapped)

RECEIVED BY OWRD

APR 26 2016

SALEM, OR





Part 3 of 4 – Place of Use – Lessor Information and Signatures

**Complete Table 1 Identify water right(s) proposed to be leased instream  
Provide a separate Part 3 for each Lessor (water right interest holder/landowner)**

**Irrigation District or other Water Purveyor Name: TUMALO IRRIGATION DISTRICT**

Specify Water Right, Priority Date, point of diversion(s) (POD), place of use, tax lot, gov't lot/DLC, acres to be leased, original use type, certificate page number, and any previous lease.  
If not enough room below, you may add rows (see instructions) or create a spreadsheet/table (matching Table 1) and attach.  
Any attached table should include reference to the Lessor.

Water Right #	Priority Date	POD #	Twp	Rng	Sec	Q-Q	Tax Lot	Gov't Lot/	Acres	Use	Page #	Previous Lease #
74146	09-01-1900	1P	16 S	11 E	28	NW SE	01000	n/a	13.3	IRR	7	n/a

**Any additional information about the right:**

**Farm Deferral Tax Status:** Counties make the determination of whether a property qualifies for the farm use assessment without consideration of whether the lands have an associated water right which is leased instream. If you have questions regarding the farm use assessment you should contact your local county assessor. You should contact your County for any weed ordinance and management requirements.

The undersigned declare:

1. I/We agree during the term of this lease to suspend use of water allowed under the water right(s) involved in the lease as well as and any other appurtenant primary or supplemental water right(s); and
2. I/We certify are the lessor(s) (water right interest holder) of the water right(s) in Table 1. If not the deeded land owner, I/we have obtained consent from the deeded land owner and/or have provided documentation of authorization to pursue the instream lease; and
3. I/We affirm that the information in this application is true and accurate.

Michael T. Wallenfels Date: 3/9/16  
Signature of Lessor

Printed name (and title): Wallenfels, Michael T., Owner Business name, if applicable: n/a  
Mailing Address (with state and zip): 64955 Collins Rd, Bend, OR 97703  
Phone number (include area code): 541-323-1810 \*\*E-mail address: \_\_\_\_\_

Catherine H. Wallenfels Date: 3/9/16  
Signature of Lessor

Printed name (and title): Wallenfels, Catherine H., Owner Business name, if applicable: n/a  
Mailing Address (with state and zip): 64955 Collins Rd, Bend, OR 97703  
Phone number (include area code): 415-302-1222 \*\*E-mail address: chw.wally@gmail.com

RECEIVED BY OWRD

APR 26 2016

SALEM, OR

L16.14

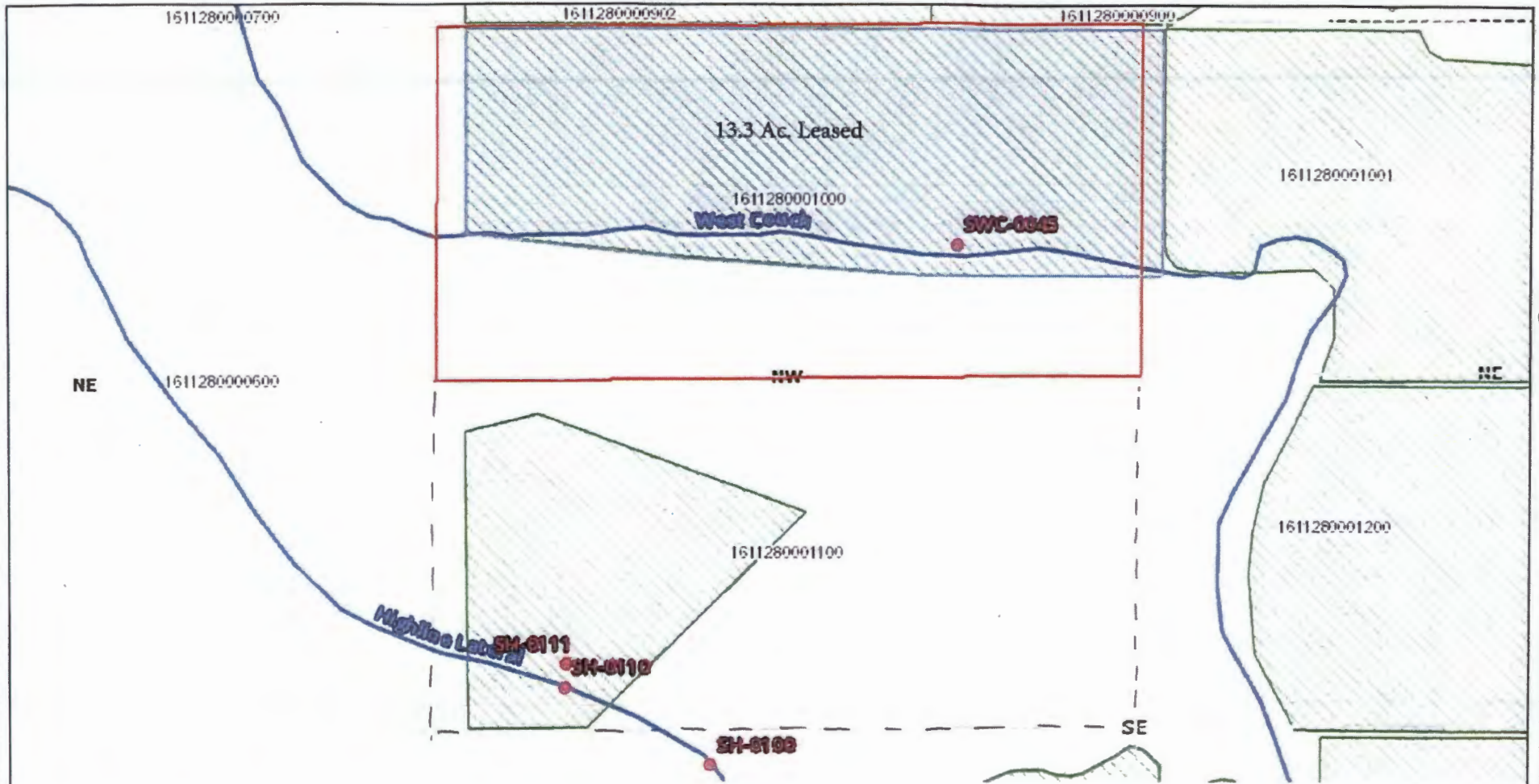

16-11-28-NW/SE-01000:  
 13.3 Acres Leased, 0 Acres Remaining  
 CT#: 74146 DATE: 09-01-1900

RECEIVED BY OWRD

APR 26 2016

SALEM, OR

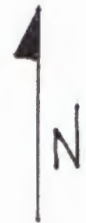

Esri, HERE, DeLorme, MapmyIndia, © OpenStreetMap contributors, and the GIS user community



Author: April Harris  
 Organization: Tumalo Irrigation District

0 0.035 0.07 0.105 mi Date Created: March 10, 2016