

T. 5 S., R. 5 W., W.M.

Location: THE NE 1/4 & NW 1/4 OF THE SE 1/4 WITHIN SECTION 32, T. 5 S., R. 5 W., W.M., ALL WITHIN THE JAMES TONEY DLC NO. 56, YAMHILL COUNTY, OREGON.

Tax Lot: 5532-1100

Date: 12 JUNE 2012

Scale: 1"=400'

This map is to be used for the purpose of identifying the location of water right only and is not intended to provide legal dimensions or locations of property ownership lines.

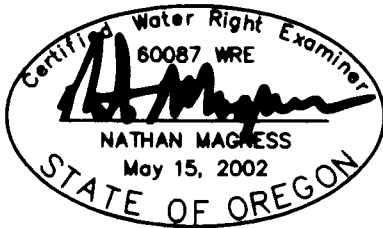

By : MAGNESS LAND SURVEYING
 PO BOX 1239
 WILLAMINA, OREGON, 97396
 Cell : 971-237-3413
 E-Mail: MAGNESS@WBCABLE.NET

SW 1/4 OF THE NE 1/4

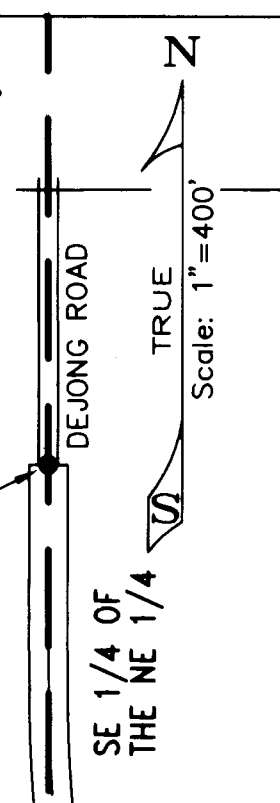

SPIKE SET IN IRON PIPE IN MONUMENT CASE. ON RECORD AS BEING N00°08'00"W 2391.84 FEET NORTH OF THE SE CORNER OF THE TONEY DLC NO. 56.

RECEIVED

JUN 28 2013

WATER RESOURCES DEPT
 SALEM, OREGON

NW 1/4 OF THE SE 1/4

RISER (TYPICAL)

HANDLINE

MAINLINE

NE 1/4 OF THE SW 1/4

LEGEND:

- = Property line
- = D.L.C. line
- = Section line
- = "40" line
- ▨ = Place of Use
- ⊗ = Riser

FISH SCREEN - BEARS N31°19'18"W 63.81' FROM THE POD.

POINT OF DIVERSION NO. 1: 610 FEET NORTH OF THE SE CORNER OF THE JAMES TONEY DLC NO. 58.

SE CORNER OF THE JAMES TONEY DLC NO. 56. NO MONUMENT. CALCULATED THRU SURVEY CS-2670.

N89°35'55"W 5314.60'

3" BRASS CAP, FLUSH, SW CORNER TONEY DLC NO. 56

FINAL PROOF SURVEY

UNDER

Transfer No. T-11472

IN NAME OF

DENNIS G. GRAUER & AVA JAN GRAUER
TRAVIS A. GRAUER & LAYCEE GRAUER

Surveyed June 12, 2013.

#348