

Pacific Hydro-Geology Inc.

18487 S. Valley Vista Rd.

Mulino, OR 97042

(503) 632-5016

May 4, 2016

Tracy Fox
Oregon Water Resources Department
725 Summer Street NE, Suite A
Salem, Oregon 97301

RE: Partial Termination of T-12100

Tracy:

Attached is a map to accompany the request for partial termination of T-12100. The applicant would like the request partial termination of the following portion approved under T-12100:

Certificate: 48511

T	R	Sec	QQ	DLC	Acres
5S	4W	6	NENW	64	1.2
5S	4W	6	NWNW	64	0.2
5S	4W	6	SWNW	64	3.0
5S	4W	6	SEW	64	12.5
Total Acres:					16.9

Certificate: 48512

T	R	Sec	QQ	DLC	Acres
5S	4W	6	NENW	64	6.4
5S	4W	6	NWNW	64	1.3
Total Acres:					7.7

The request for partial termination will revert the above acres approved under T-12100 as follows:

Certificate: 48511

T	R	Sec	QQ	DLC	Acres
4S	4W	31	NESE	59	4.6
4S	4W	31	SESE	59	12.3
Total Acres:					16.9

Certificate: 48512

T	R	Sec	QQ	DLC	Acres
5S	4W	6	NWNE	75	0.5
5S	4W	6	SWNE	75	7.2
Total Acres:					7.7

RECEIVED BY OWRD

MAY 04 2016

SALEM, OR

Feel free to contact me with any questions.

Thanks, Tracy.

Malia R. Kupillas

Enclosure: Map T-12100; Map for Partial Termination of T-12100

T.4S. R.4W. Sec. 31 & 32, W.M. T.5S. R.4W. Sec. 6, W.M.

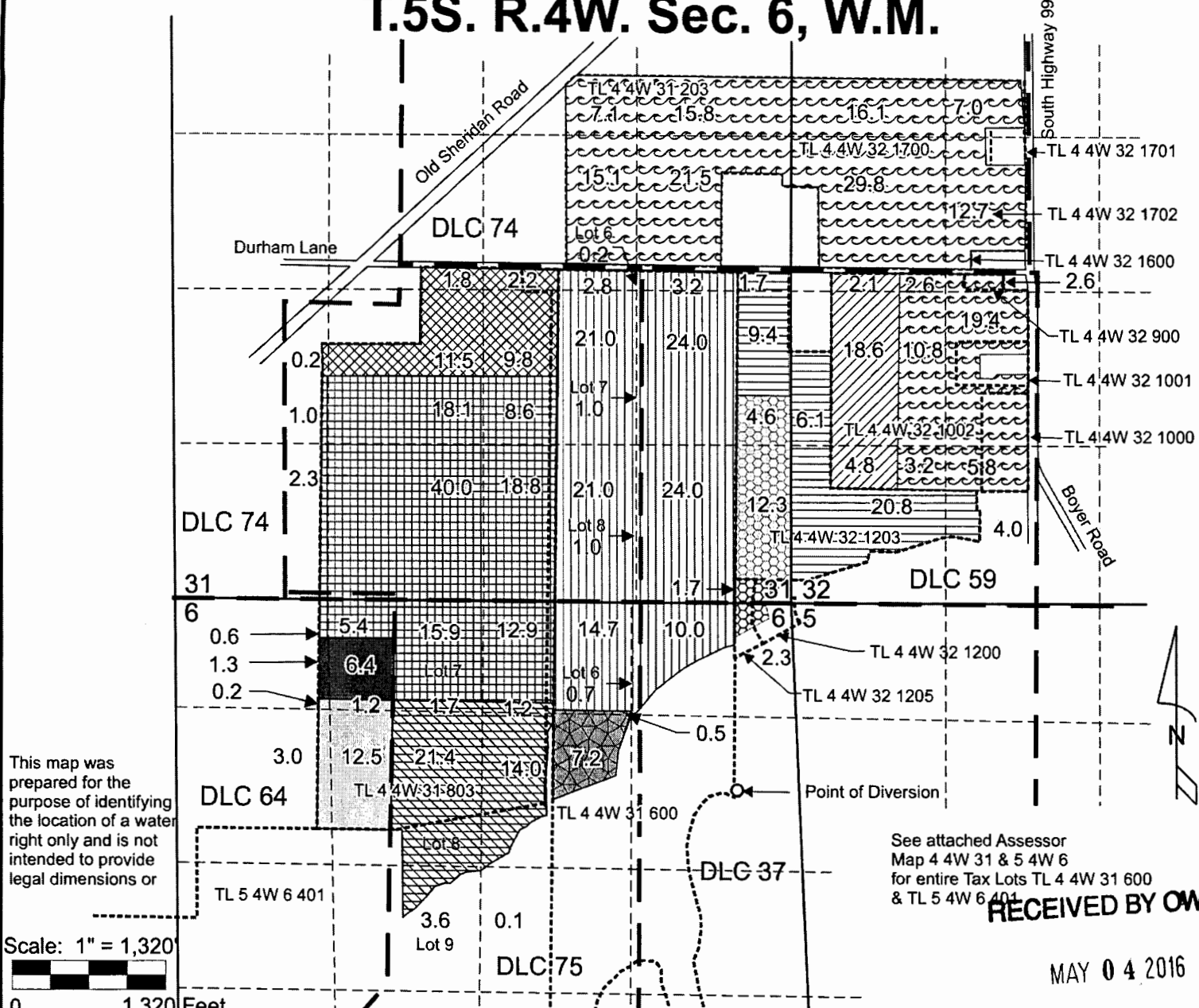

This map was prepared for the purpose of identifying the location of a water right only and is not intended to provide legal dimensions or

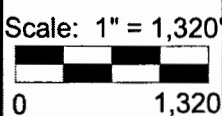

Existing Point of Diversion is located 1,600 feet south and 400 feet west from the NE Corner, Section 6 under Certificate 48103, Priority Date 1/22/1974; Certificate 48511, Priority Date 1/25/1977; and Certificate 48512, Priority Date 4/12/1977.

- | | | | |
|--|---------------------------------------------------------------------------------------|--|------------------------------------------------------------------------|
| | "From" area (25.5 Acres) irrigated under Certificate 48103, Priority Date 1/22/1974. | | Terminate area (16.9 acres) approved under T-12100 (Certificate 48511) |
| | "To" area (25.5 Acres) for irrigation use under Certificate 48103. | | Terminate area (7.7 acres) approved under T-12100 (Certificate 48512) |
| | Remaining Right area (169.5 Acres) for irrigation use under Certificate 48103. | | Revert area (16.9 acres) approved under T-12100 (Certificate 48511) |
| | "From" area (42.0 Acres) irrigated under Certificate 48511, Priority Date 1/25/1977. | | Revert area (7.7 acres) approved under T-12100 (Certificate 48512) |
| | "To" area (42.0 Acres) for irrigation use under Certificate 48511. | | |
| | Remaining Right area (4.0 Acres) for irrigation use under Certificate 48511. | | |
| | "From" area (123.6 Acres) irrigated under Certificate 48512, Priority Date 4/12/1977. | | |
| | "To" area (123.6 Acres) for irrigation use under Certificate 48512. | | |

----- Tax lot boundary
 8-inch Mainline

See attached Assessor Map 4 4W 31 & 5 4W 6 for entire Tax Lots TL 4 4W 31 600 & TL 5 4W 6 401

RECEIVED BY OWRD

MAY 04 2016

SALEM, OR

Partial Termination of T-12100 Map
 Certificate 48103, Certificate 48511 & Certificate 48512

Paul Kuehne/Willamette Valley Land LLC
 T.4S. R.4W. Sec. 31 & 32 W.M. & T.5S. R.4W. Sec. 6 W.M.

Pacific Hydro-Geology Inc.

2014-bgp

Willamette_Valley_Land_LLC.cdr