

TRANSFER MAP TO ACCOMPANY APPLICATION TO ADD POINTS OF APPROPRIATION FOR RATTLESNAKE LAND & CATTLE

TAX LOTS 800, 1100, 1200, & 1300
IN SECTIONS 28, 29, 32, & 33, TOWNSHIP 25 SOUTH, RANGE 30 EAST, W.M. &
TAX LOTS 700 & 800
IN SECTIONS 3 & 4, TOWNSHIP 26 SOUTH, RANGE 30 EAST, W.M.
HARNEY COUNTY, OREGON

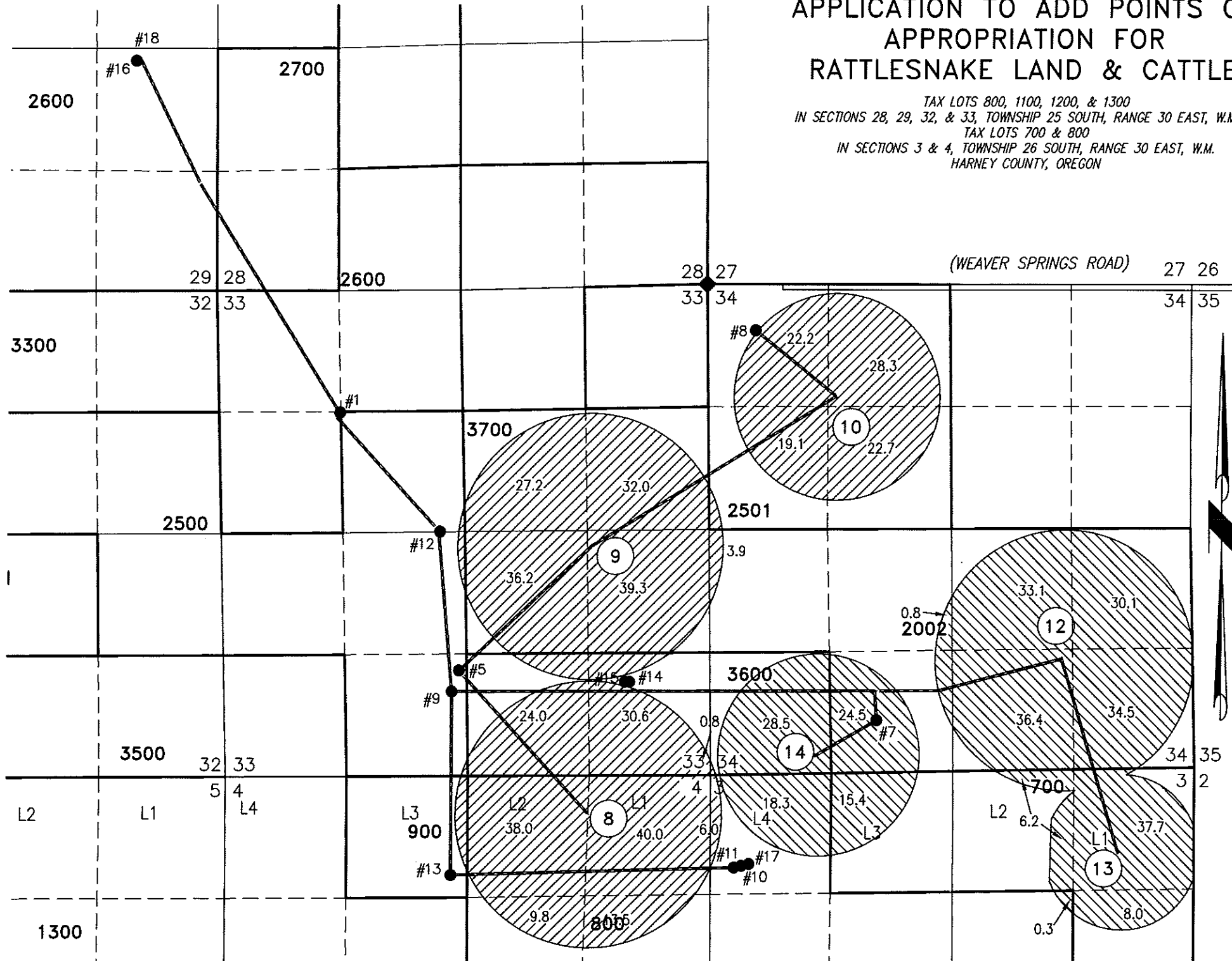
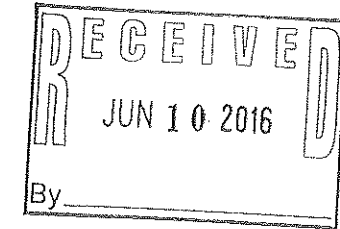

- #1
WELL #1 (HARN 1094) PROPOSED
1317' SOUTH & 1355' EAST FROM THE
NW CORNER SECTION 33.
- #2
WELL #2 (HARN 51146) PROPOSED
4195' SOUTH & 2672' WEST FROM THE
NE CORNER SECTION 33.
- #3
WELL #3 (HARN 51871) PROPOSED
4314' SOUTH & 870' WEST FROM THE
NE CORNER SECTION 33.
- #4
WELL #4 (HARN 51970) PROPOSED
4314' SOUTH & 920' WEST FROM THE
NE CORNER SECTION 33.
- #5
WELL #5 (HARN 52121) PROPOSED
1200' NORTH & 900' WEST FROM THE S
1/16 CORNER OF SECTIONS 28 & 29.
- #6
WELL #6 (HARN 52154) PROPOSED
6300' SOUTH & 440' EAST FROM THE
NW CORNER SECTION 34.
- #7
WELL #7 (HARN 52170) PROPOSED
1200' NORTH & 850' WEST FROM THE S
1/16 CORNER OF SECTIONS 28 & 29.
- #8
WELL #8 (HARN 1094) PROPOSED
1317' SOUTH & 1355' EAST FROM THE
NW CORNER SECTION 33.
- #9
WELL #9 (HARN 51448) AUTHORIZED
4423' SOUTH & 2750' WEST FROM THE
NE CORNER SECTION 33.
- #10
WELL #10 (HARN 51765) PROPOSED
6310' SOUTH & 415' EAST FROM THE
NW CORNER SECTION 34.
- #11
WELL #11 (HARN 51760) PROPOSED
6340' SOUTH & 330' EAST FROM THE
NW CORNER SECTION 34.
- #12
WELL #12 (HARN 51817) PROPOSED
2690' SOUTH & 28900' WEST FROM THE
NE CORNER SECTION 33.
- #13
WELL #13 (HARN 51445) AUTHORIZED
6415' SOUTH & 2745' WEST FROM THE
NE CORNER SECTION 33.
- #14
WELL #14 (HARN 51871) PROPOSED
4314' SOUTH & 870' WEST FROM THE
NE CORNER SECTION 33.
- #15
WELL #15 (HARN 51970) PROPOSED
4314' SOUTH & 920' WEST FROM THE
NE CORNER SECTION 33.
- #16
WELL #16 (HARN 52121) PROPOSED
1200' NORTH & 900' WEST FROM THE S
1/16 CORNER OF SECTIONS 28 & 29.
- #17
WELL #17 (HARN 52154) PROPOSED
6300' SOUTH & 440' EAST FROM THE
NW CORNER SECTION 34.
- #18
WELL #18 (HARN 52170) PROPOSED
1200' NORTH & 850' WEST FROM THE S
1/16 CORNER OF SECTIONS 28 & 29.

SCALE 4" = 1 MILE

BURIED 6 OR 8 INCH STEEL PIPE

① OWNER'S PIVOT NUMBER

393.0 ACRES PRIMARY IRRIGATION FROM C89122, AS SHOWN
 273.8 ACRES PRIMARY IRRIGATION FROM C90456, AS SHOWN

THIS MAP IS FOR THE PURPOSE OF LOCATING A WATER RIGHT ONLY AND HAS NO INTENT TO PROVIDE LEGAL DIMENSIONS OR THE LOCATION OF PROPERTY LINES.

PROJECT No. 15-001

PREPARED AT THE REQUEST OF:

ANDY ROOT
524 HIGHWAY 20 N
HINES, OR 97738

**ALL POINTS ENGINEERING
& SURVEYING, INC.**

P.O. BOX 767
TERREBONNE, OREGON 97760
(541) 548-5833 PH
Scott@APEandS.com
www.APEandS.com

Certified Water Right Examiner
#51324 WRE

Scott D. Montgomery
Scott D. Montgomery
May 21, 2001

STATE OF OREGON

RENEWAL DATE: 12/31/2016