

**TRANSFER MAP TO ACCOMPANY APPLICATION TO  
ADD A POINT OF APPROPRIATION AND CHANGE  
PLACE OF USE FOR  
JAMES & SUE GILMOUR**

TOWNSHIP 26 SOUTH, RANGE 34 EAST, SECTION 7, W.M.  
TAX LOT: 400

"TO"

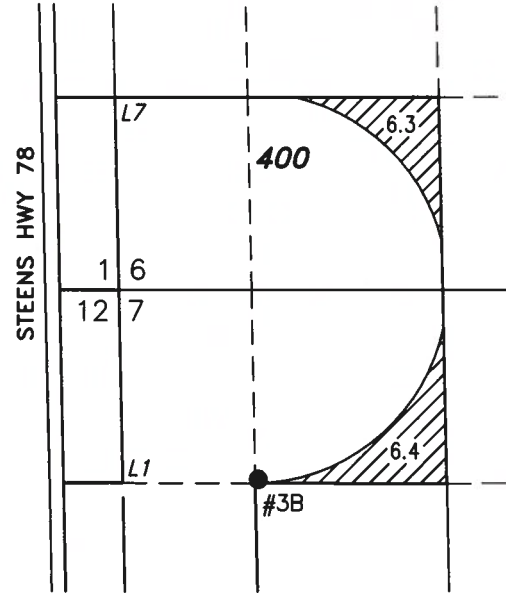

■ **WELL 3B (HARN 1414)**  
LOCATED IN THE NE 1/4 NW 1/4 SECTION 7, T26S  
R34E, W.M. AND 1295 FEET SOUTH AND 960 FEET  
EAST FROM THE NW CORNER OF SECTION 7.

12.7 ACRES WATER RIGHTS FROM  
CERTIFICATE 91150 (PERMIT G-12961),  
TRANSFERRED AS SHOWN.

TOWNSHIP 26 SOUTH, RANGE 33 EAST, SECTIONS 25 & 36, W.M.  
TAX LOTS: 4800, 4900, & 600

"TO"

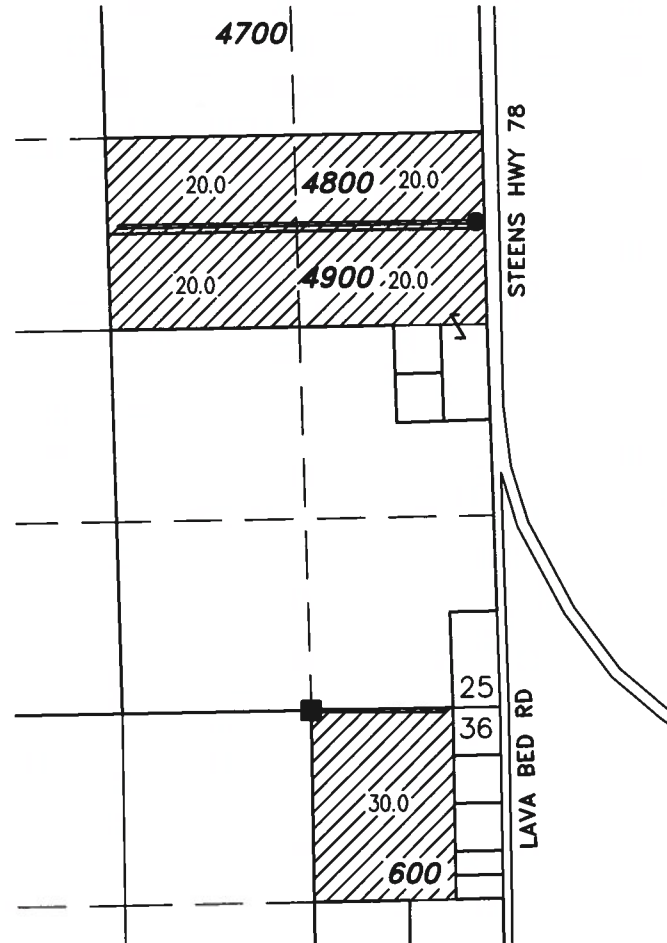

■ **WELL 2 (HARN 51923)**  
LOCATED IN THE SE 1/4 SE 1/4 SECTION 25, T26S  
R33E, W.M. AND 30 FEET NORTH AND 1320 FEET WEST  
FROM THE SE CORNER OF SECTION 25.

▲ **WELL 4 (NOT CONSTRUCTED)**  
LOCATED IN THE SE 1/4 NE 1/4 SECTION 25, T26S  
R33E, W.M. AND 660 FEET NORTH AND 80 FEET WEST  
FROM THE E 1/4 CORNER OF SECTION 25.

110.0 ACRES WATER RIGHTS FROM  
CERTIFICATE 91150 (PERMIT G-12961),  
TRANSFERRED AS SHOWN.

TOWNSHIP 27 SOUTH, RANGE 34 EAST, SECTION 5, W.M.  
TAX LOT: 601

"TO"

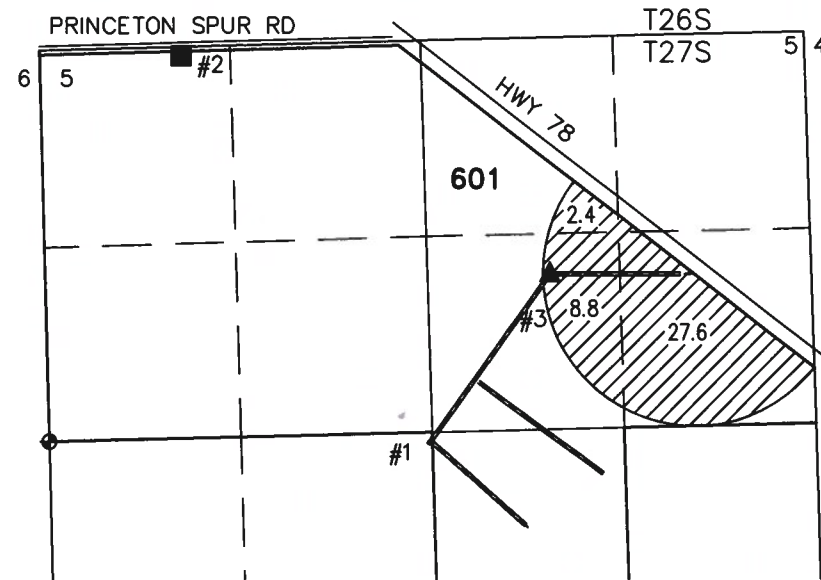

● **WELL 1 (HARN 1489)**  
LOCATED IN THE NE 1/4 SW 1/4 SECTION 5, T27S  
R34E, W.M. AND 2 FEET SOUTH AND 2621 FEET EAST  
FROM THE W 1/4 CORNER OF SECTION 5.

▲ **WELL 3 (HARN 52056)**  
LOCATED IN THE SW 1/4 NE 1/4 SECTION 5, T27S  
R34E, W.M. AND 1138 FEET NORTH AND 3447 FEET  
EAST FROM THE W 1/4 CORNER OF SECTION 5.

38.8 ACRES WATER RIGHTS FROM  
CERTIFICATE 91150 (PERMIT G-12961),  
TRANSFERRED AS SHOWN.

◆ 3-1/2" ALUMINUM CAPPED SECTION MONUMENT

THIS MAP IS FOR THE PURPOSE OF LOCATING A WATER  
RIGHT ONLY AND HAS NO INTENT TO PROVIDE LEGAL  
DIMENSIONS OR THE LOCATION OF PROPERTY LINES

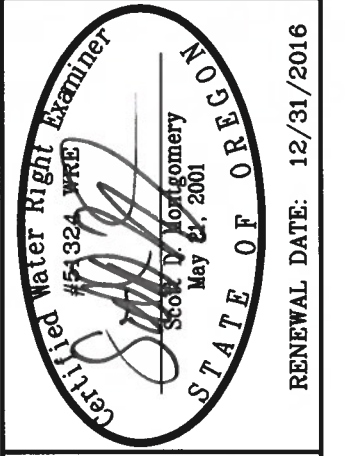

**ALL POINTS ENGINEERING  
& SURVEYING, INC.**

P.O. BOX 767  
TERREBONNE, OREGON 97760  
(541) 548-5833 PH  
Scott@APEandS.com  
www.APEandS.com

PROJECT No. 16-048

PREPARED AT THE REQUEST OF:  
RIVERBOTTOM FARMS  
30427 STELLMACHER DRIVE  
ALBANY, OR 97321

RECEIVED BY OWRD

JUN 29 2016

SALEM, OR

T 10248