

- PODs
- ==== Dirt road
- Ditch
- Stream
- Pipeline
- Government lot line
- Quarter quarter line
- Section line
- Tax lot line

Cert 51107, Priority 1886

- From, POD 2
- Stay, POD 2
- To, POD 2

Cert 51081, Priority 11/18/1968

- From, POD 1
- Stay, POD 1
- To, POD 1
- To, POD 2

Map revised 3/21/2016

POD 1 is located in T18S, R41E in the SE NE of section 25; 1,860 feet south and 410 feet west from the NE corner of Section 25.

POD 2 is located in T18S, R41E in the NW SE of corner of Section 26; 1,490 feet north and 2,030 feet west from the SE corner of Section 26.

POD 3 is located in T18S, R41E in the NW NW corner of Section 27; 70 feet east and 60 feet south of the NW corner of section 27.

POD 4 is located in T18S, R41E in the NE NW corner of Section 27; 1,120 feet south and 2,130 feet east from the NW corner of section 27.

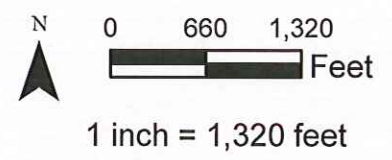

This map is not intended to provide legal dimensions or locations of property ownership lines.



Transfer Application Map
 Bill and Cindy Romans
 Malheur County, Oregon
 Map 4 of 4
 map prepared by
 Nancy Rorick Consulting

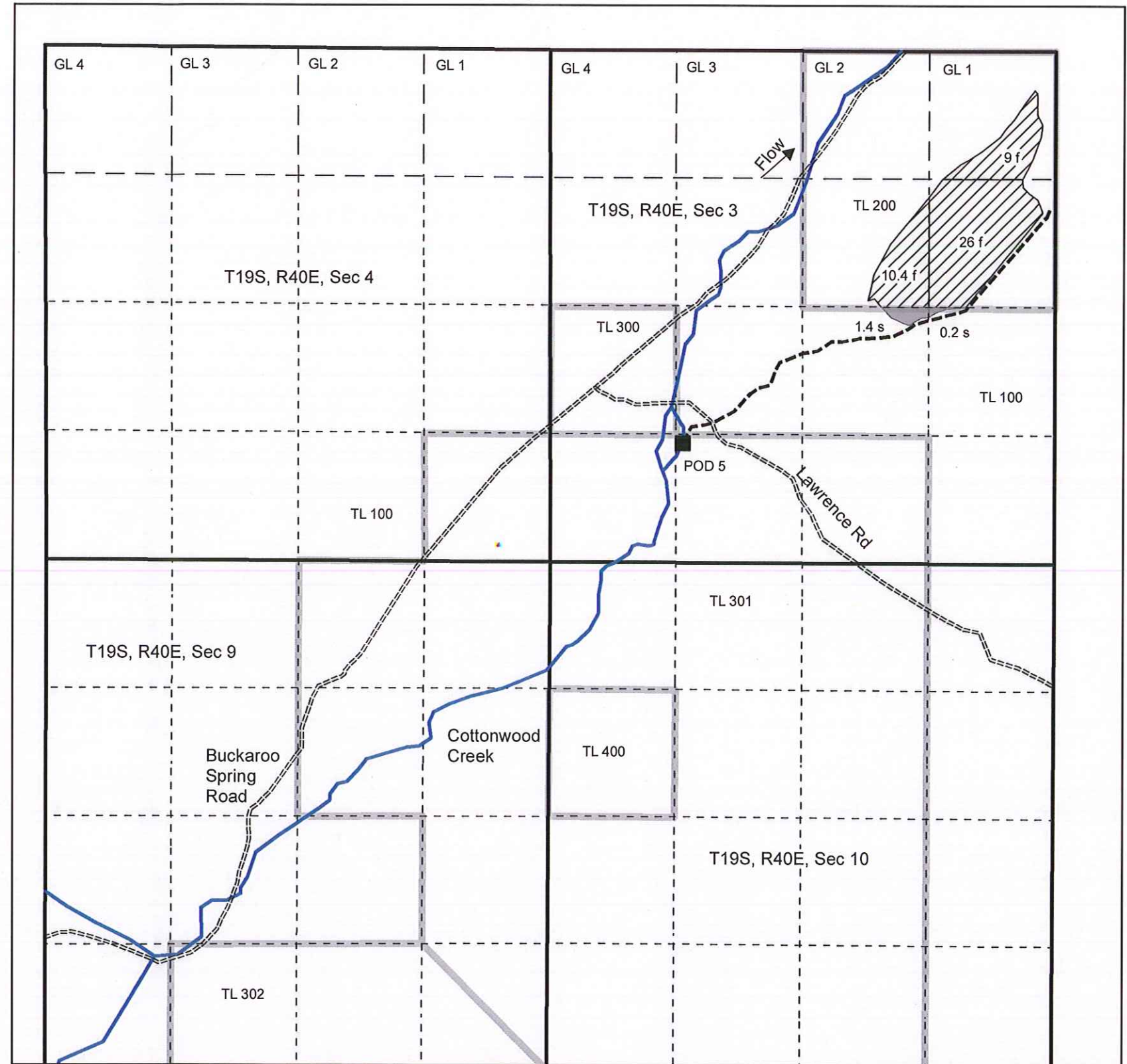
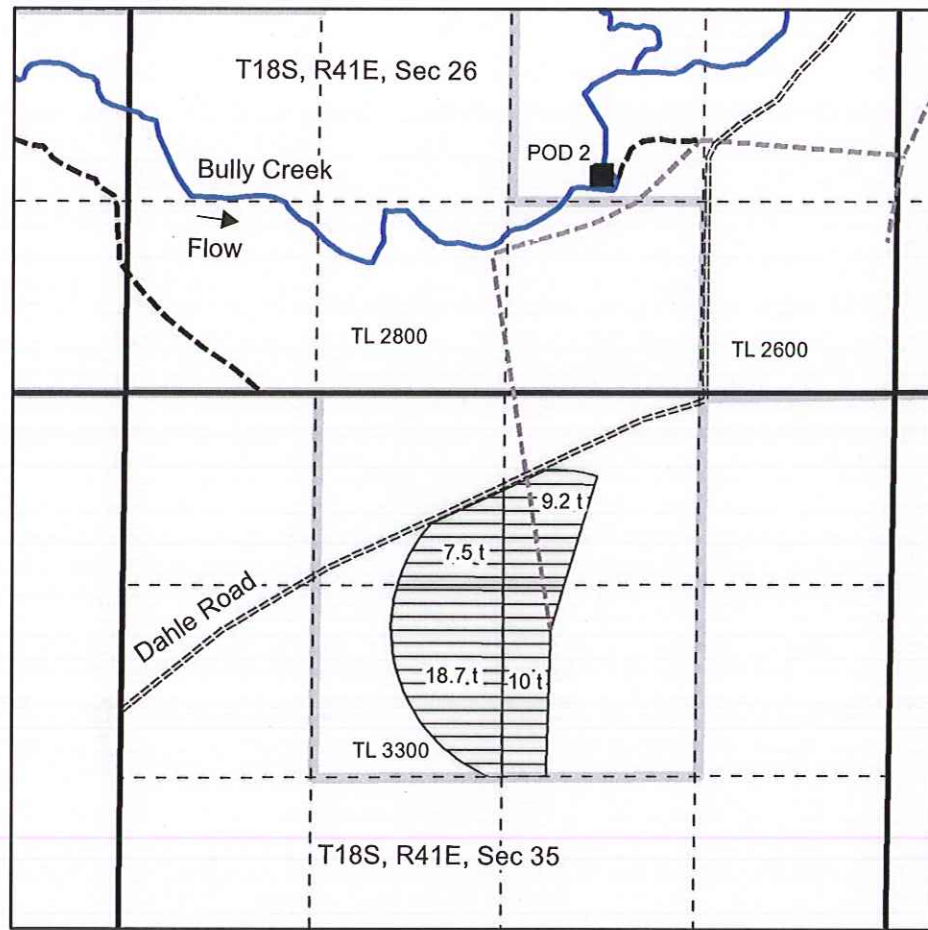

- PODs
- ==== Dirt road
- Ditch
- Stream
- Pipeline
- Government lot line
- Quarter quarter line
- Section line
- Tax lot line



Certificate 51934, Priority 10/3/1978

- From, POD 5
- Stay, POD 5
- To, POD 2

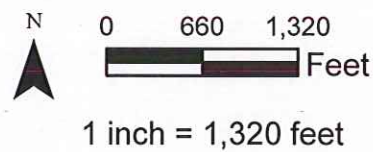

This map is not intended to provide legal dimensions or locations of property ownership lines.

POD 2 is located in T18S, R41E in the NW SE of corner of Section 26; 1,490 feet north and 2,030 feet west from the SE corner of Section 26.

POD 5 is located in T19S, R40E in the SE SW of Section 3: 1,130 feet north and 1,420 feet east from the SW corner of section 3.

Map revised 3/21/2016

Transfer Application Map

Bill and Cindy Romans
Malheur County, Oregon

Map 1 of 4

map prepared by
Nancy Rorick Consulting

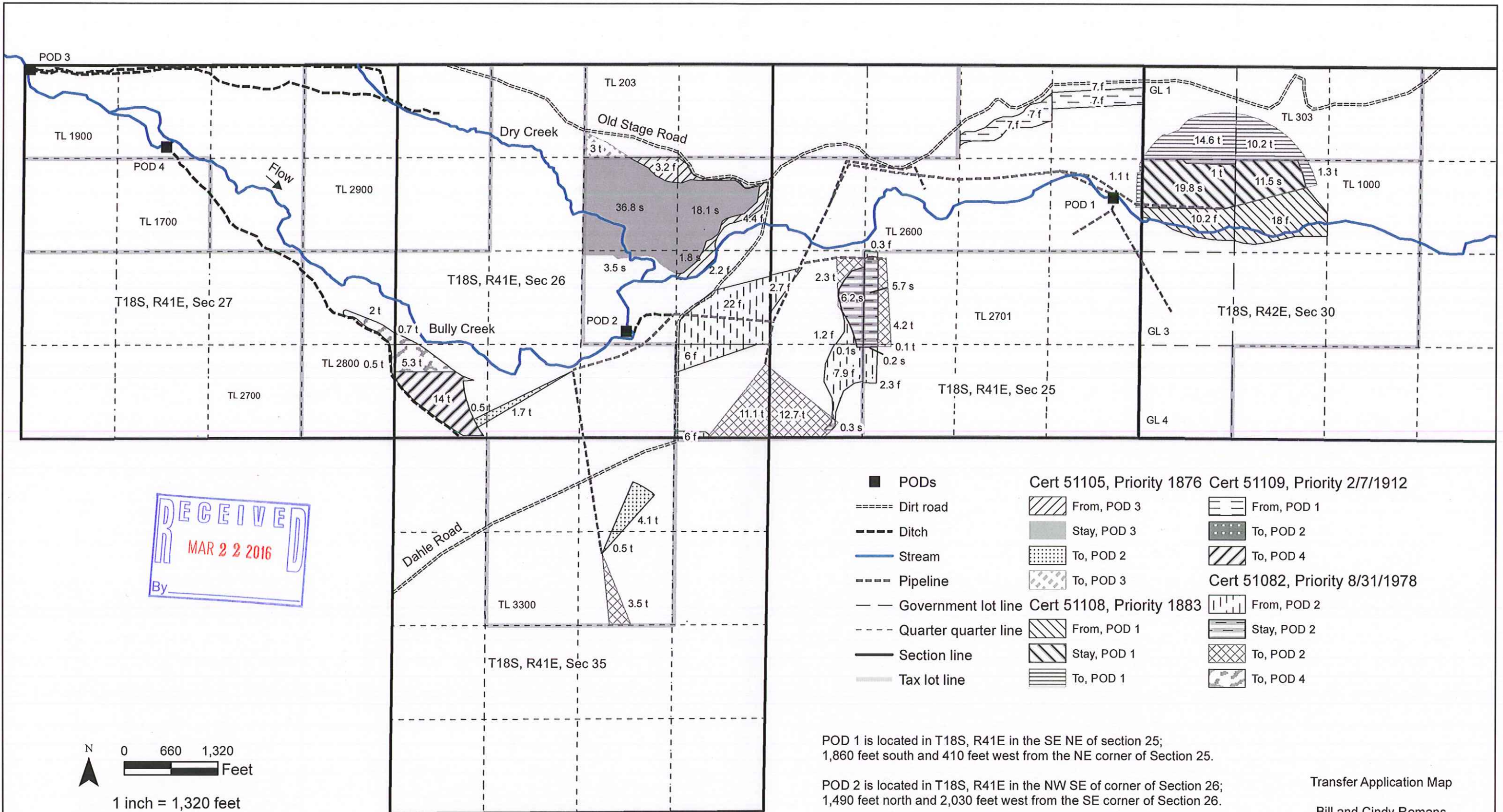

RECEIVED

MAR 22 2016

By _____

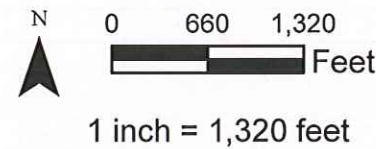

This map is not intended to provide legal dimensions or locations of property ownership lines.

Map revised 3/21/2016

- | | | |
|---|---|--|
| <ul style="list-style-type: none"> ■ PODs ----- Dirt road ----- Ditch — Stream ----- Pipeline — Government lot line ----- Quarter quarter line — Section line ----- Tax lot line | <p>Cert 51105, Priority 1876</p> <ul style="list-style-type: none"> From, POD 3 Stay, POD 3 To, POD 2 To, POD 3 <p>Cert 51108, Priority 1883</p> <ul style="list-style-type: none"> From, POD 1 Stay, POD 1 To, POD 1 | <p>Cert 51109, Priority 2/7/1912</p> <ul style="list-style-type: none"> From, POD 1 To, POD 2 To, POD 4 <p>Cert 51082, Priority 8/31/1978</p> <ul style="list-style-type: none"> From, POD 2 Stay, POD 2 To, POD 2 To, POD 4 |
|---|---|--|

POD 1 is located in T18S, R41E in the SE NE of section 25; 1,860 feet south and 410 feet west from the NE corner of Section 25.

POD 2 is located in T18S, R41E in the NW SE of corner of Section 26; 1,490 feet north and 2,030 feet west from the SE corner of Section 26.

POD 3 is located in T18S, R41E in the NW NW corner of Section 27; 70 feet east and 60 feet south of the NW corner of section 27.

POD 4 is located in T18S, R41E in the NE NW corner of Section 27; 1,120 feet south and 2,130 feet east from the NW corner of section 27.

Transfer Application Map

Bill and Cindy Romans
Malheur County, Oregon

Map 2 of 4

map prepared by
Nancy Rorick Consulting

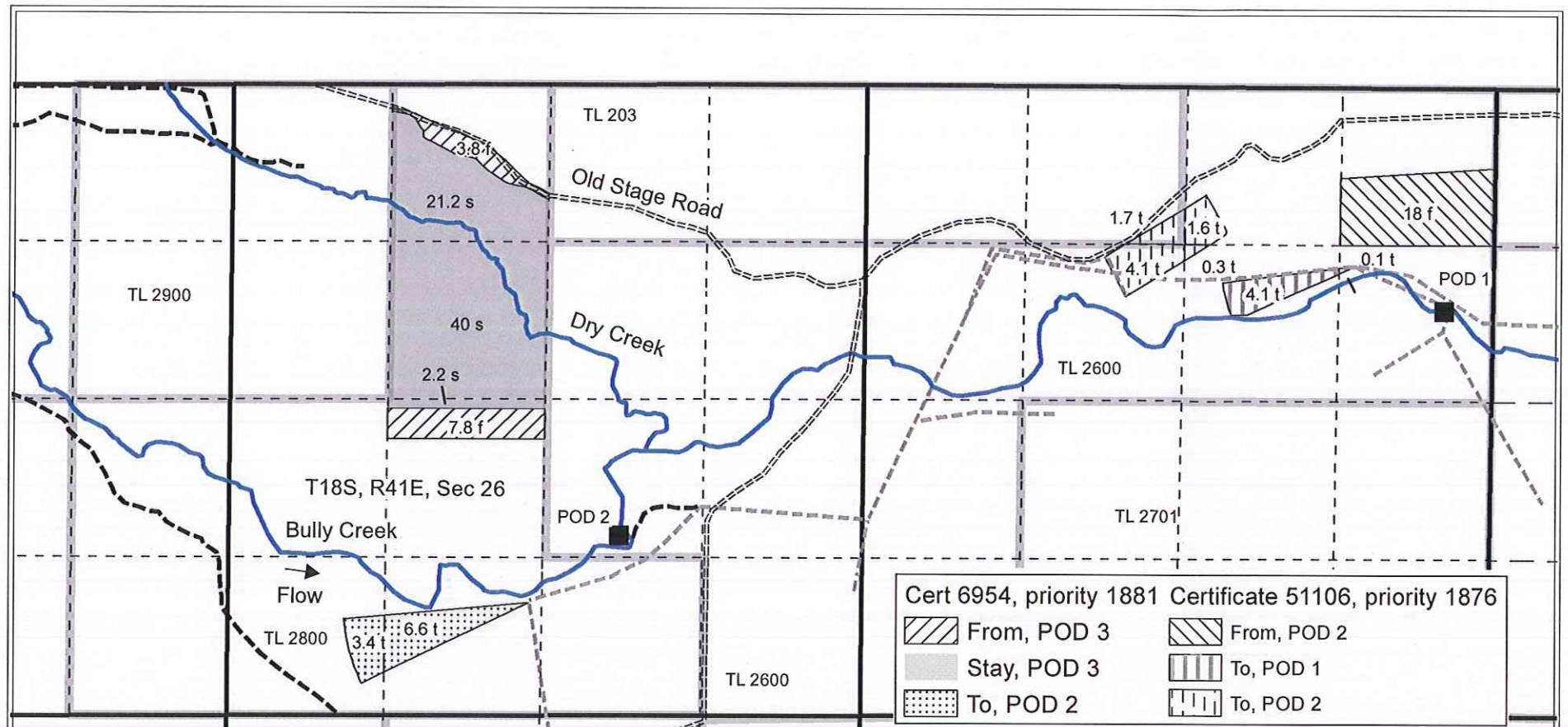

POD 1 is located in T18S, R41E in the SE NE of section 25;
1,860 feet south and 410 feet west from the NE corner of Section 25.

POD 2 is located in T18S, R41E in the NW SE of corner of Section 26;
1,490 feet north and 2,030 feet west from the SE corner of Section 26.

POD 3 is located in T18S, R41E in the NW NW corner of Section 27;
70 feet east and 60 feet south of the NW corner of section 27.

POD 4 is located in T18S, R41E in the NE NW corner of Section 27;
1,120 feet south and 2,130 feet east from the NW corner of section 27.

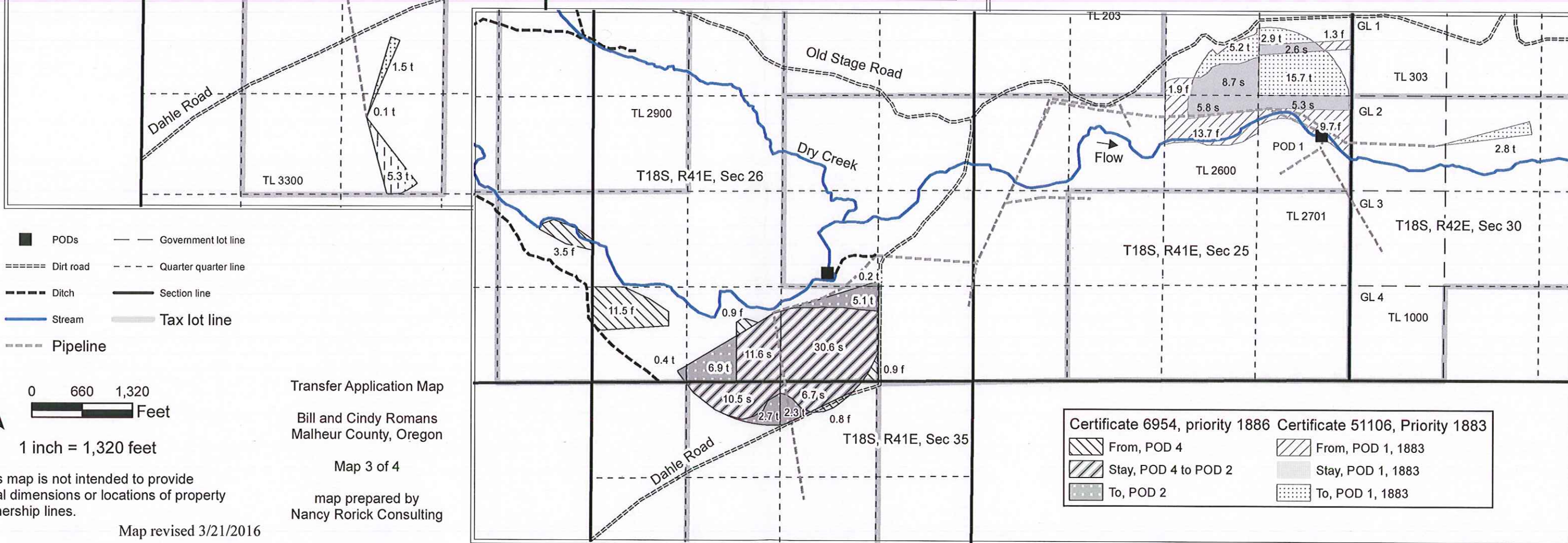
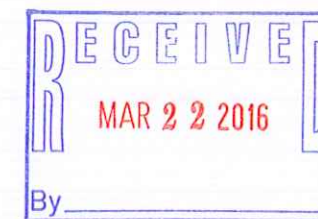

- PODs
- Government lot line
- Dirt road
- Quarter quarter line
- Ditch
- Section line
- Stream
- Tax lot line
- Pipeline

N
0 660 1,320
Feet
1 inch = 1,320 feet

Transfer Application Map
Bill and Cindy Romans
Malheur County, Oregon
Map 3 of 4
map prepared by
Nancy Rorick Consulting

This map is not intended to provide legal dimensions or locations of property ownership lines.

Map revised 3/21/2016