



State of Oregon
 Water Resources Department
 725 Summer Street NE, Suite A
 Salem, Oregon 97301-1266
 (503) 986-0900

Application for Instream Lease

Part 1 of 4 – Minimum Requirements Checklist

Complete Part 1 through 4 and include the required attachments Fill in or check boxes as indicated. (N/A= Not Applicable)	OWRD # <u>1L-1559</u>
	Fee _____

Pursuant to ORS 537.348(2) and OAR 690-077

Check all items included with this application. (N/A = Not Applicable)

Yes

Part 1 – Completed Minimum Requirements Checklist and Application Fee

Fees	<input type="checkbox"/> \$450.00 for a lease involving four or more landowners or four or more water rights	<input checked="" type="checkbox"/> \$300.00 for all other leases
	<input checked="" type="checkbox"/> Check enclosed or <input type="checkbox"/> Fee Charged to customer account _____ (account name)	

Yes

Part 2 – Completed Instream Lease Application Map Checklist.

Yes

Part 3 – Completed Water Right and Instream Use Information
 Include a separate **Part 3** for each water right

Yes

Part 4 – Completed Instream Lease Provisions and Signatures

Yes

How many water rights are leased? 1 List them here: 88890

Include a separate **Part 3** for each water right.

Yes N/A

Other Water Rights, if any, appurtenant to the lands involved in the lease application and not proposed to be leased instream?

List those other water rights here: _____

Yes No

Conservation Reserve Enhancement Program (CREP). Are some or all of the lands to be leased part of CREP or another Federal program (list here: _____)?

Attachments:

Yes N/A **Map:** Instream Lease map requirements (see Part 2 of this application)

Yes N/A **Tax Lot Map:** If a portion of the water right *not included in the lease* is appurtenant to lands owned by others, a tax lot map must be included with the lease application. The tax lot map should clearly show the property involved in the lease.

Yes N/A Supporting documentation describing why a right (or portion thereof) is valid and not subject to forfeiture even though the right has not been exercised for five or more consecutive years. This information only needs to be provided if the checkbox has been checked to identify that the water right has not been used in the last five years and is not subject to forfeiture (See Part 4 of 4).

Yes N/A If the Lessor (water right holder) is not the deeded landowner- provide one of the following.

- A notarized statement from the landowner consenting to the lease and a copy of the recorded deed; or.
- A water right conveyance agreement and a copy of the recorded deed for the landowner at the time the water right was conveyed; or
- Other documentation which provides authority to pursue the lease absent consent of the landowner.

Part 2 of 4 – Instream Lease Application Map Checklist

A Map is generally required for each water right not leased in its entirety

The application map (if required) should include all the items listed below and match the existing water right(s) of record. Check all boxes that apply.

This should be a simple map. (See example below). A copy of a final proof survey map with the portion to be leased shaded or hachured in will also suffice.

- N/A A map is required for each water right not leased in its entirety. More than one QQ and property may be included on each map. A map is not required, if leasing the entire right or if the right to be leased is for municipal or quasi-municipal water use.
- The map should be of sufficient quality to be reproducible. Please do not use highlighters to mark items on the map as highlighters do not always copy.
- A North arrow and map scale (no smaller than 1" = 1320').
- Township, Range, Section, quarter quarter (QQ), and a clearly labeled survey corner.
- For irrigation or other similar use, the number of acres to be leased in each quarter-quarter clearly labeled and hachured to differentiate between the acres being leased and any remaining. If the place of use is broken down by more than one priority date, or source stream, and/or point of diversion you must identify each with separate hachuring and clearly label.
- If available, identify the existing point(s) of diversion.

EXAMPLE MAP (the darker shaded portion representing the portion leased instream)

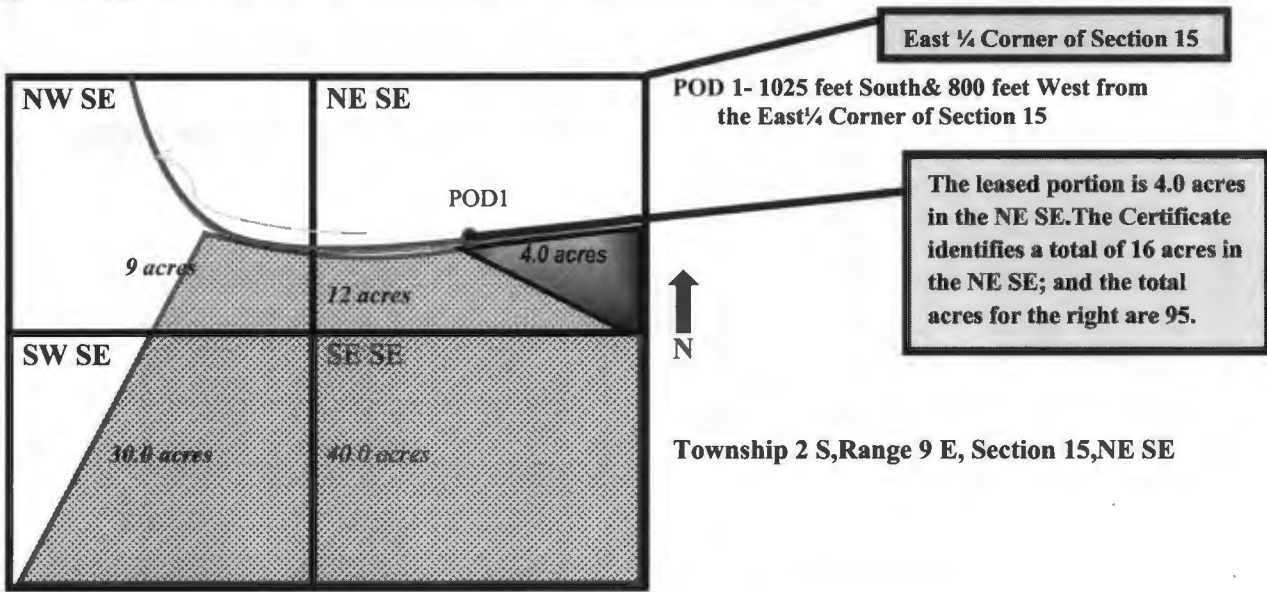

RECEIVED BY OWRD

JUN 30 2016

SALEM, OR

Part 3 of 4 – Water Right and Instream Use Information

Use a separate Part 3 for each water right to be leased instream

Water Right Information

Water right #88890

Table 1

Water Right Information: Provide a description of the originating water right to be leased. Also include your tax lot number(s). Fill in all applicable information. For example, if your water right has multiple points of diversion (POD) but they're not numbered, you do not need to include a number. If not enough room below, you may add additional rows (see instructions) or attach spreadsheet (matching Table 1). Please clearly label any attachments.

<input checked="" type="checkbox"/> If only leasing a portion of the right - complete Table 1 as indicated					<input type="checkbox"/> Entirety- If the entire water right is to be leased, skip to Table 3.						
Priority Date	POD #	Twp	Rng	Sec	Q-Q	Tax Lot	Gov't Lot/DLC	Acres	USE	Previous Lease # (if any)	
EXAMPLE											
12/1901	3	2-S	9-E	15	NE SE	100	47	4.5	IR	IL-1100	
1888	1	13-S	9-E	16	NE-NE	1300		0.85	IR		
1888	1	13-S	9-E	16	NE-NE	1400		1.6	IR		
		-	-		-						

Total Acres: 2.45

Table 2

To illustrate the totals for the water right proposed to be leased instream						
Total rate and volume by priority date, POD, use and acreage as appropriate considering the right to be leased. If not enough room below, you may add additional rows (see instructions) or attach spreadsheet (matching Table 2). Please clearly label any attachments. (cfs = cubic feet per second and af = acre-feet)						
Priority Date	POD #	Use	Total Acres	Other Information (such as conditions/limitations on the right)	Total Rate (cfs)	Total Volume (af)
1888	1	IR	2.45	Limited to 3 AF/Ac and 1/60 th cfs/acre	0.0409	7.35
Total af from storage, if applicable: _____ AF or <input type="checkbox"/> N/A						
Any additional information about the right: <u>Season of use May 1- Sept 15</u>						

Table 3

Point of Diversion (POD) description: If the POD is not described on the certificate or if there is more than one POD listed on the certificate, then the specific POD(s) involved in the lease must be described. If not enough room below, you may add additional rows (see instructions) or attach spreadsheet (matching Table 3). Please clearly label any attachments.						
POD #	Twp	Rng	Sec	Q-Q	DLC/ Gov't lot	Measured Distances, latitude/longitude coordinates, or river mile (if unknown you may indicate "unknown")
-1	13-S	9-E	17	NW-SE		unknown
	-	-		-		
<input type="checkbox"/> Please check this box if you don't know the location of the POD(s) and want the Department to identify the location of the POD(s) for the purpose of the instream lease.						

RECEIVED BY OWRD

JUN 30 2016

SALEM, OR

Part 3 of 4 cont. – Water Right and Instream Use Information

Instream Use Information

Table 4

Instream Use Created by the Lease						
River/ Stream Name: <u>Lake Creek>N Fork Lake Creek</u> , tributary to <u>Metolius</u>				River Basin: <u>Deschutes</u>		
<p>Instream Portion: Use Table 4 to illustrate the instream rate, volume and instream period by priority date, POD (if more than one), Use (if more than one), and acreage as appropriate considering the right to be leased.</p> <p>If not enough room below, you may add additional rows (see instructions) or attach a spreadsheet (matching the below portion of Table 4). Please clearly label any attachments.</p>						
Priority date	POD #	Use	Acres	Proposed Instream Period	Total instream rate (cfs)	Total instream volume (af)
1888	1	IR	2.45	May 1 - Sept 15	0.027	7.32
<p>Note: If not certain of the instream rate, volume and/or instream period, see the instructions and/or contact Department Staff for assistance. The instream rate and volume may be up to the maximum rate and duty/volume allowed by the right, as described in Table 2 or on your Certificate if leasing the entire right. The proposed instream period may be no longer than the irrigation season or the authorized period of allowed use.</p>						
<p>OR <input type="checkbox"/> Please check this box if you are not sure of the proposed rate, volume and instream period. As part of its review process, the Department will identify the appropriate instream rate, volume and period considering the water right(s) being leased and instream benefits.</p>						
Instream Reach						
<p>Proposed Instream Reach:</p> <p><input checked="" type="checkbox"/> A reach typically begins at the point of diversion (POD) and ends at the mouth of the source stream: From the POD to <u>the mouth of Lake Creek</u></p>				<p>Or Proposed Instream Point:</p> <p><input type="checkbox"/> Instream use protected at the POD</p>		
<p>OR <input type="checkbox"/> Please check this box if you are not sure of the proposed reach and want water to be protected within a reach below the POD, if possible. (If no reach is identified or the above box is not checked, and there is only one POD listed on the certificate, the lease may be processed to be protected at the POD.)</p>						
Additional Instream Information						
<p><input checked="" type="checkbox"/> Yes <input type="checkbox"/> N/A Conditions to avoid enlargement or injury to other water rights, if any, or other limitations: list here <u>Duty limited to 3 acre feet per acre, season limited to May 1 - September 15</u></p> <p>Note: The Department may identify additional conditions to prevent injury and/or enlargement.</p>						
<p>Any additional information about the proposed instream use: _____</p>						

RECEIVED BY OWRD

JUN 30 2016

Page 4

SALEM, OR

Part 4 of 4 – Lease Provisions and Party Signatures

<p>Term of the Lease (may be from 1 year up to 5 years): The lease is requested to begin in: <u>month</u><u>May</u><u>year</u><u>2016</u>and end:<u>month</u><u>Sept</u><u>year</u><u>2020</u> Note: The begin month is generally the first month of the irrigation season and the end month is the last month in the irrigation season. If not an irrigation right, this would be the first and last month of your authorized period of allowed use.</p>	
<p>Public use: Check the public use(s) this lease will serve (as defined by ORS 537.332): <input checked="" type="checkbox"/> Conservation, maintenance and enhancement of aquatic, fish and wildlife, fish and wildlife habitat and any other ecological values. <input type="checkbox"/> Recreation <input type="checkbox"/> Pollution abatement <input type="checkbox"/> Navigation</p>	<p>Termination provision (for multiyear leases): The parties to the lease request (choose one): <input type="checkbox"/> a. The option of terminating the lease prior to expiration of the full term with written notice to the Department by the Lessor(s) and/or Lessee. <input checked="" type="checkbox"/> b. The option of terminating the lease prior to expiration of the full term, with consent by all parties to the lease. <input type="checkbox"/> c. The parties would not like to include a Termination Provision. (See instructions for limitations to this provision)</p>
<p>Additive/Replacing Relationship to other instream water rights: Instream leases are generally additive to other existing instream water rights created as a result of instream leases, transfers and/or allocations of conserved water. Since instream leases are also generally senior to other instream rights created through a state agency process or conversion of minimum flows, they generally replace a portion of these junior instream rights. If you would like this lease to relate to other instream water rights differently, please check this box. <input type="checkbox"/> And attach an explanation of your intent.</p>	
<p>Validity of the Right(s) to be leased (check the appropriate box): <input checked="" type="checkbox"/> The water right(s) to be leased have been used under the terms and conditions of the right(s) during the last five years or have been leased instream; or <input type="checkbox"/> The water right(s) have not been used for the last five years according to the terms and conditions of the right(s). However, the water right(s) is not subject to forfeiture under ORS 540.610(2). Documentation describing why the water right(s) is not subject to forfeiture is provided.</p>	

Precedent: If a right which has been leased is later proposed to be leased again or later transferred or become part of an allocation of conserved water project, a new injury review shall be required. An instream lease shall not set a precedent on a future transaction.

The undersigned declare:

1. The Lessor(s) agree during the term of this lease, to suspend use of water allowed under the subject water right(s) and under any appurtenant primary or supplemental water right(s) not involved in the lease application; and
2. The Lessor(s) certify that I/we are the water right holder(s) of the right(s) described in this instream lease application. If not the deeded landowner, I/we have provided documentation with the lease application that I/we have authorization to pursue the lease application and/or have obtained consent from the deeded landowner; and
3. All parties affirm that information provided in this lease application is true and accurate.

Ruth A. Percival
 Signature of Lessor

Date: 6/28/16

Printed name (and title): Ruth A Percival et al (0.85 ac taxlot 1300) Business name, if applicable: _____

Mailing Address (with state and zip): 0841 SW Gaines Street, Unit 1610, Portland, OR 97239

Phone number (include area code): 503- **E-mail address: ruthpercival@gmail.com

See next page for additional signatures.

894-8039 (CONTACT SANDRA PERCIVAL for any issues on 415-321-9304; sandraa.percival@gmail.com)

Deceased see attached Cert of Death Date: 6-25-2014
Signature of Co-Lessor

Printed name (and title): John P Metke (1.6 ac taxlot 1400)
Business/organization name: John P and Ursula R Metke Trust
Mailing Address (with state and zip): 5730 Tailwinds Drive, Apt 423, Fort Myers, FL 33907
Phone number (include area code): _____ **E-mail address: _____

Ursula R Metke Date: 6-25-2014
Signature of Co-Lessor

Printed name (and title): Ursula R Metke (1.6 ac taxlot 1400)
Business/organization name: John P and Ursula R Metke Trust
Mailing Address (with state and zip): 5730 Tailwinds Drive, Apt 423, Fort Myers, FL 33907
Phone number (include area code): 239-415-4987 **E-mail address: mpmetke@mac.com

(CONTACT MICHAEL METKE for
any issues on 239-826-9533;
mpmetke@mac.com)

1000 Cypress Cove Drive Apt 231
Fort Myers, Florida
33905

Signature of Lessee
Printed name (and title): _____
Business/organization name: _____
Mailing Address (with state and zip): _____
Phone number (include area code): _____ **E-mail address: _____

**** BY PROVIDING AN E-MAIL ADDRESS, CONSENT IS GIVEN TO RECEIVE ALL CORRESPONDENCE FROM THE DEPARTMENT ELECTRONICALLY. COPIES OF THE FINAL ORDER DOCUMENTS WILL ALSO BE MAILED TO THE LESSOR.**

RECEIVED BY OWRD

JUN 30 2016

SALEM, OR

OFFICE of VITAL STATISTICS

CERTIFICATION OF DEATH

STATE FILE NUMBER: 2013122908

DATE ISSUED: September 12, 2013

DECEDENT INFORMATION

STATE FILE DATE: September 10, 2013

NAME JOHN PATRICK METKE

DATE OF DEATH September 8, 2013

SEX MALE

SSN 540-20-0494

AGE: 091 YEARS

DATE OF BIRTH May 27, 1922

BIRTHPLACE BEND, OREGON, UNITED STATES

PLACE OF DEATH NURSING HOME

FACILITY NAME OR STREET ADDRESS BARRINGTON TERRACE 9731 COMMERCE CENTER CT

LOCATION OF DEATH FORT MYERS, LEE COUNTY

SURVIVING SPOUSE, DECEDENT'S RESIDENCE AND HISTORY INFORMATION

MARITAL STATUS MARRIED

SPOUSE URSULA PARTLOW

RESIDENCE 5730 TRAILWINDS DRIVE APT NO. 423, FORT MYERS, FLORIDA 33907, UNITED STATES COUNTY LEE

OCCUPATION INDUSTRY BROKER, INSURANCE

RACE White Black or African American Asian Indian Chinese Filipino Native Hawaiian Japanese Korean
 American Indian or Alaskan Native-Tribe Vietnamese Other Asian
 Guamanian or Chamorro Samoan Other Pacific Is Other Unknown

HISPANIC OR HAITIAN ORIGIN? NO, NOT OF HISPANIC/HAITIAN ORIGIN

EDUCATION: SOME COLLEGE, BUT NO DEGREE

EVER IN U.S. ARMED FORCES? YES

PARENTS AND INFORMANT INFORMATION

FATHER LUTHER METKE

MOTHER ANNIE DOBBS

INFORMANT URSULA METKE

RELATIONSHIP TO DECEDENT WIFE

INFORMANT'S ADDRESS 5730 TRAILWINDS DRIVE APT NO. 423, FORT MYERS, FLORIDA 33907, UNITED STATES

PLACE OF DISPOSITION AND FUNERAL FACILITY INFORMATION

PLACE OF DISPOSITION LEE MEMORIAL PARK CREMATORY

FORT MYERS, FLORIDA

METHOD OF DISPOSITION: CREMATION

FUNERAL DIRECTOR/LICENSE NUMBER: JAMES VAN MATTA, F046729

FUNERAL FACILITY: HODGES KISER FUNERAL HOME F040489

9231 CYPRESS LAKE DR, FORT MYERS, FLORIDA 33919

CERTIFIER INFORMATION

TYPE OF CERTIFIER: CERTIFYING PHYSICIAN

MEDICAL EXAMINER CASE NUMBER: NOT APPLICABLE

TIME OF DEATH (24 hr) 0756

CERTIFIER'S NAME RATHNA BUSHAN

CERTIFIER'S LICENSE NUMBER ME55449

NAME OF ATTENDING PHYSICIAN (If other than Certifier): NOT APPLICABLE

CAUSE OF DEATH AND INJURY INFORMATION

PROBABLE MANNER OF DEATH: NATURAL

CAUSE OF DEATH - PART I - and Approximate Interval: Onset to Death:

a ALZHEIMER'S DISEASE

MONTHS

b

c

d

PART II - Other significant conditions contributing to death but not resulting in the underlying cause given in PART I:

AUTOPSY PERFORMED? NO

AUTOPSY FINDINGS AVAILABLE TO COMPLETE CAUSE OF DEATH?

DATE OF SURGERY:

DID TOBACCO USE CONTRIBUTE TO DEATH? UNKNOWN

REASON FOR SURGERY:

IF FEMALE, WAS SHE PREGNANT WITHIN THE PAST YEAR?

NOT APPLICABLE

DATE OF INJURY: NOT APPLICABLE

TIME OF INJURY (24 hr)

INJURY AT WORK?

LOCATION OF INJURY:

DESCRIBE HOW INJURY OCCURRED

PLACE OF INJURY:

IF TRANSPORTATION INJURY, Status of Decedent:

Type of Vehicle:

RECEIVED BY OWRD

JUN 20 2016

SALE OR



State Registrar

REQ: 2014178756

THE ABOVE SIGNATURE CERTIFIES THAT THIS IS A TRUE AND CORRECT COPY OF THE OFFICIAL RECORD ON FILE IN THIS OFFICE
 THIS DOCUMENT IS PRINTED OR PHOTOCOPIED ON SECURITY PAPER WITH WATERMARKS OF THE GREAT SEAL OF THE STATE OF FLORIDA. DO NOT ACCEPT WITHOUT VERIFYING THE PRESENCE OF THE WATERMARKS. THE DOCUMENT FACE CONTAINS A MULTICOLORED BACKGROUND GOLD EMBOSSED SEAL, AND THERMOCHROMIC FL. THE BACK CONTAINS SPECIAL LINES WITH TEXT. THIS DOCUMENT WILL NOT PRODUCE A COLOR COPY.

WARNING:

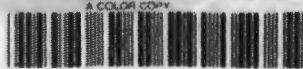

* 5 3 0 0 0 5 2 3 *

DH FORM 1047 (1/13)

CERTIFICATION OF VITAL RECORD

HEALTH

Application for In-stream Lease

A portion of Certificate 88890

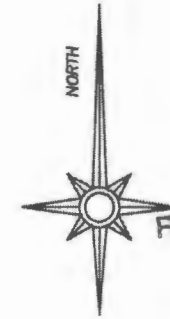
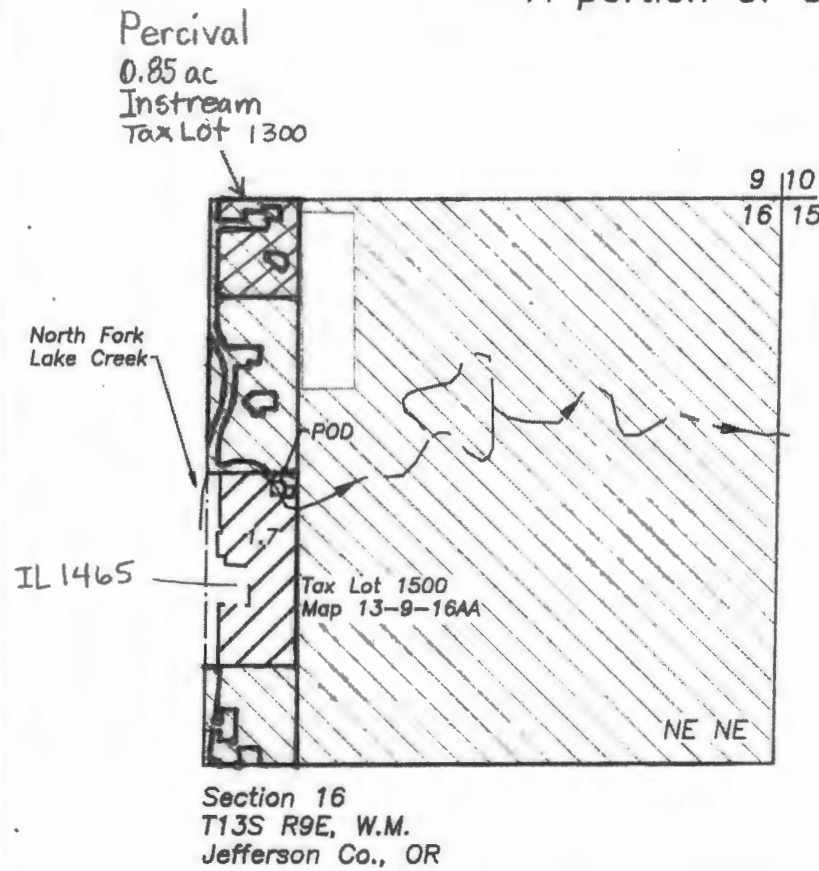

RECEIVED BY OWRD

MAY 04 2015

SALEM, OR
IL-1465



Water to be leased in-stream,
Certificate 88890, priority date 1888



Certificate 88890 to remain



Property line



North Fork Lake Creek

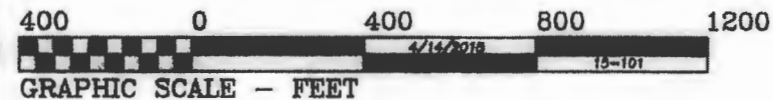

THIS MAP IS FOR THE PURPOSE OF IDENTIFYING THE LOCATION OF THE WATER RIGHT. IT IS NOT INTENDED TO PROVIDE LEGAL DIMENSIONS OR LOCATIONS OF PROPERTY OWNERSHIP LINES.

Fred A. Ast, Jr. & Associates 157 Sisters Park Drive P.O. Box 751 Sisters, OR 97759 541-549-7851

↑ original map for IL-1465

RECEIVED BY OWRD

JUN 30 2016

SALEM, OR

Application for In-stream Lease

A portion of Certificate 88890

John and Ursula Metke
1.6 ac Instream
Tax Lot 1400

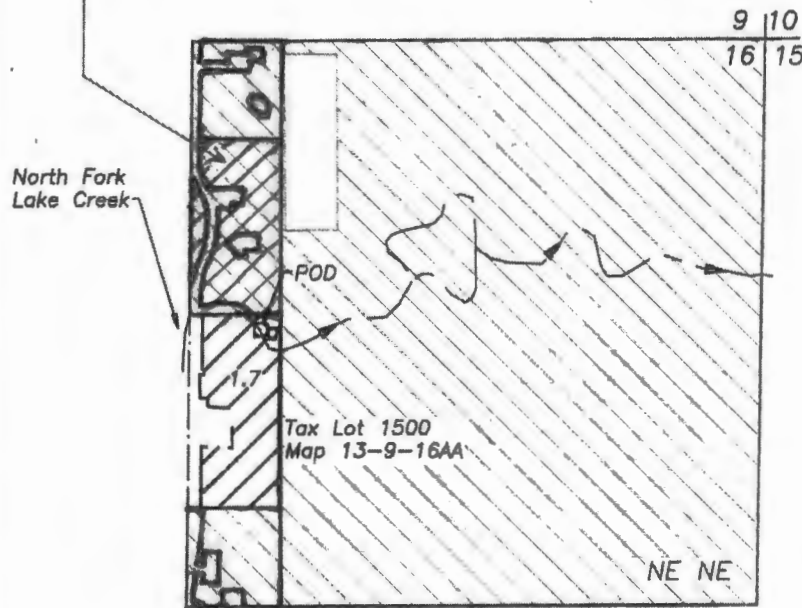

Section 16
T13S R9E, W.M.
Jefferson Co., OR

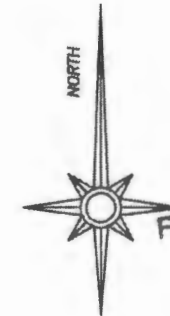

RECEIVED BY OWRD

MAY 04 2015

SALEM, OR



Water to be leased in-stream,
Certificate 88890, priority date 1888



Certificate 88890 to remain



Property line



North Fork Lake Creek



GRAPHIC SCALE - FEET

THIS MAP IS FOR THE PURPOSE OF IDENTIFYING THE LOCATION OF THE WATER RIGHT. IT IS NOT INTENDED TO PROVIDE LEGAL DIMENSIONS OR LOCATIONS OF PROPERTY OWNERSHIP LINES.

Fred A. Ast, Jr. & Associates 157 Sisters Park Drive P.O. Box 751 Sisters, OR 97759 541-549-7851

Original map for IL-1465

SALEM, OR

JUN 30 2016

RECEIVED BY OWRD