



State of Oregon
 Water Resources Department
 725 Summer Street NE, Suite A
 Salem, Oregon 97301-1266
 (503) 986-0900

Application for Permanent Water Right Transfer

Part 1 of 5 – Minimum Requirements Checklist

This transfer application will be returned if Parts 1 through 5 and all required attachments are not completed and included.

For questions, please call (503) 986-0900, and ask for Transfer Section.

RECEIVED BY OWRD

Check all items included with this application. (N/A = Not Applicable)

- Part 1 – Completed Minimum Requirements Checklist. JUL 27 2016
- Part 2 – Completed Transfer Application Map Checklist. SALEM, OR
- Part 3 – Application Fee, payable by check to the Oregon Water Resources Department, and completed Fee Worksheet, page 3. Try the new online fee calculator at: http://apps.wrd.state.or.us/apps/misc/wrd_fee_calculator. If you have questions, call Customer Service at (503) 986-0801.
- Part 4 – Completed Applicant Information and Signature.
- Part 5 – Information about Water Rights to be Transferred: **How many water rights are to be transferred? 1 List them here: 14336**
Please include a separate Part 5 for each water right. (See instructions on page 6)

Attachments:

- Completed Transfer Application Map.
- Completed Evidence of Use Affidavit and supporting documentation.
- N/A Affidavit(s) of Consent from Landowner(s) (if the applicant does not own the land the water right is on.)
- N/A Supplemental Form D – For water rights served by or issued in the name of an irrigation district. Complete when the transfer applicant is not the irrigation district.
- N/A Land Use Information Form with approval and signature (or signed land use form receipt stub). Not required if water is to be diverted, conveyed, and/or used only on federal lands or if **all** of the following apply: a) a change in place of use only, b) no structural changes, c) the use of water is for irrigation only, and d) the use is located within an irrigation district or an exclusive farm use zone.
- N/A Water Well Report/Well Log for changes in point(s) of appropriation (well(s)) or additional point(s) of appropriation.
- N/A Geologist Report for a change from a surface water point of diversion to a ground water point of appropriation (well), if the proposed well is more than 500' from the surface water source and more than 1000' upstream or downstream from the point of diversion. See OAR 690-380-2130 for requirements and applicability.

(For Staff Use Only)

WE ARE RETURNING YOUR APPLICATION FOR THE FOLLOWING REASON(S):

- Application fee not enclosed/insufficient Map not included or incomplete
- Land Use Form not enclosed or incomplete
- Additional signature(s) required Part _____ is incomplete

Other/Explanation _____
 Staff: _____ 503-986-0 _____ Date: ____/____/____

Part 2 of 5 – Transfer Application Map Checklist

Your transfer application will be returned if any of the map requirements listed below are not met.

Please be sure that the transfer application map you submit includes all the required items and matches the existing water right map. Check all boxes that apply.

- N/A Certified Water Right Examiner (CWRE) Stamp and Original Signature. For a list of CWREs, see http://apps.wrd.state.or.us/apps/wr/cwre_license_view/. CWRE stamp and signature are not required for substitutions.
- N/A If **more than three** water rights are involved, separate maps are needed for each water right.
- Permanent quality printed with dark ink on good quality paper. **RECEIVED BY OWRD**
- The size of the map can be 8½ x 11 inches, 8½ x 14 inches, 11 x 17 inches, or up to 30 x 30 inches. For 30 x 30 inch maps, one extra copy is required. JUL 27 2016
- A north arrow, a legend, and scale. **SALEM, OR**
- The scale of the map must be: 1 inch = 400 feet, 1 inch = 1,320 feet, the scale of the Final Proof/Claim of Beneficial Use Map (the map used when the permit was certificated), the scale of the county assessor map if the scale is not smaller than 1 inch = 1,320 feet, or a scale that has been pre-approved by the Department.
- Township, Range, Section, ¼ ¼, DLC, Government Lot, and other recognized public land survey lines.
- Tax lot boundaries (property lines) are required. Tax lot numbers are recommended.
- Major physical features including rivers and creeks showing direction of flow, lakes and reservoirs, roads, and railroads.
- Major water delivery system features from the point(s) of diversion/appropriation such as main pipelines, canals, and ditches.
- Existing place of use that includes separate hachuring for each water right, priority date, and use including number of acres in each quarter-quarter section, government lot, or in each quarter-quarter section as projected within government lots, donation land claims, or other recognized public land survey subdivisions. If less than the entirety of the water right is being changed, a separate hachuring is needed for lands left unchanged.
- N/A Proposed place of use that includes separate hachuring for each water right, priority date, and use including number of acres in each quarter-quarter section, government lot, or in each quarter-quarter section as projected within government lots, donation land claims, or other recognized public land survey subdivisions.
- Existing point(s) of diversion or well(s) with distance and bearing or coordinates from a recognized survey corner. This information can be found in your water right certificate or permit.
- N/A If you are proposing a change in point(s) of diversion or well(s), show the proposed location and label it clearly with distance and bearing or coordinates. If GPS coordinates are used, latitude-longitude coordinates may be expressed as either degrees-minutes-seconds with at least one digit after the decimal (example – 42°32'15.5") or degrees-decimal with five or more digits after the decimal (example – 42.53764°).

Part 3 of 5 – Fee Worksheet

FEE WORKSHEET for PERMANENT TRANSFER

1	Base Fee (includes one type of change to one water right for up to 1 cfs)	1	\$1,000
	Types of change proposed: <input checked="" type="checkbox"/> Place of Use <input checked="" type="checkbox"/> Character of Use <input checked="" type="checkbox"/> Point of Diversion/Appropriation Number of above boxes checked = _____ (2a) Subtract 1 from the number in line 2a = _____ (2b) <i>If only one change, this will be 0</i>		
2	Multiply line 2b by \$800 and enter » » » » » » » » » » » » » » » »	2	1600
3	Number of water rights included in transfer _____ (3a) Subtract 1 from the number in 3a above: _____ (3b) <i>If only one water right this will be 0</i> Multiply line 3b by \$450 and enter » » » » » » » » » » » » » » » »	3	0
4	Do you propose to add or change a well, or change from a surface water POD to a well? <input checked="" type="checkbox"/> No: enter 0 » <input type="checkbox"/> Yes: enter \$350 »	4	0
5	Do you propose to change the place of use or character of use? <input type="checkbox"/> No: enter 0 on line 5 » <input checked="" type="checkbox"/> Yes: enter the cfs for the portions of the rights to be transferred (see example below*): _____ (5a) Subtract 1.0 from the number in 5a above: _____ (5b) If 5b is 0 or less, enter 0 on line 5 » If 5b is greater than 0, round up to the nearest whole number: _____ (5c) and multiply 5c by \$300, then enter on line 5 » » » » » » » » » » » » » » » »	5	0
6	Add entries on lines 1 through 5 above » » » » » » » » » » » » Subtotal:	6	2600
7	Is this transfer: <input type="checkbox"/> necessary to complete a project funded by the Oregon Watershed Enhancement Board (OWEB) under ORS 541.932? <input type="checkbox"/> endorsed in writing by ODFW as a change that will result in a net benefit to fish and wildlife habitat? If one or more boxes is checked, multiply line 6 by 0.5 and enter on line 7 » If no box is applicable, enter 0 on line 7» »	7	0
8	Subtract line 7 from line 6 » » » » » » » » » » » » » » » » Transfer Fee:	8	2600

*Example for Line 5a calculation to transfer 45.0 acres of Primary Certificate 12345 (total 1.25 cfs for 100 acres) and 45.0 acres of Supplemental Certificate 87654 (1/80 cfs per acre) on the same land:

1. For irrigation calculate cfs for each water right involved as follows:
 - a. Divide total authorized cfs by total acres in the water right (for C12345, 1.25 cfs ÷ 100 ac); then multiply by the number of acres to be transferred to get the transfer cfs (x 45 ac = 0.56 cfs).
 - b. If the water right certificate does not list total cfs, but identifies the allowable use as 1/40 or 1/80 of a cfs per acre; multiply number of acres proposed for change by either 0.025 (1/40) or 0.0125 (1/80). (For C87654, 45.0 ac x 0.0125 cfs/ac = 0.56 cfs)
2. Add cfs for the portions of water rights on all the land included in the transfer; however **do not count cfs for supplemental rights on acreage for which you have already calculated the cfs fee for the primary right on the same land.** The fee should be assessed only once for each “on the ground” acre included in the transfer. (In this example, blank 5a would be only 0.56 cfs, since both rights serve the same 45.0 acres. Blank 5b would be 0 and Line 5 would then also become 0).

FEE WORKSHEET for SUBSTITUTION			
1	Base Fee (includes change to one well)	1	\$725.00
	Number of wells included in substitution _____ (2a) Subtract 1 from the number in 3a above: _____ (2b) <i>If only one well this will be 0</i> Multiply line 2b by \$350 and enter »		
2	Multiply line 2b by \$350 and enter »	2	
3	Add entries on lines 1 through 2 above » » » » » » Fee for Substitution:	3	

JUL 27 2016

Part 4 of 5 – Applicant Information and Signature

Applicant Information

APPLICANT/BUSINESS NAME SALEM, OR Christopher S. & Theresa L. Siler		PHONE NO. 916-296-5698	ADDITIONAL CONTACT NO.
ADDRESS PO BOX 1957		FAX NO.	
CITY Ashland	STATE OR	ZIP 97520	E-MAIL
BY PROVIDING AN E-MAIL ADDRESS, CONSENT IS GIVEN TO RECEIVE ALL CORRESPONDENCE FROM THE DEPARTMENT ELECTRONICALLY. COPIES OF THE FINAL ORDER DOCUMENTS WILL ALSO BE MAILED.			

Agent Information – The agent is authorized to represent the applicant in all matters relating to this application.

AGENT/BUSINESS NAME Scott Fein Water Rights; Scott Fein CWRE		PHONE NO. 541-842-0795	ADDITIONAL CONTACT NO.
ADDRESS 600 Tyler Creek Rd.		FAX NO.	
CITY Ashland	STATE OR	ZIP 97520	E-MAIL sfeinsurveyor@gmail.com
BY PROVIDING AN E-MAIL ADDRESS, CONSENT IS GIVEN TO RECEIVE ALL CORRESPONDENCE FROM THE DEPARTMENT ELECTRONICALLY. COPIES OF THE FINAL ORDER DOCUMENTS WILL ALSO BE MAILED.			

Explain in your own words what you propose to accomplish with this transfer application, and why: Transfer a portion of water right currently under cert. 14336 to multipurpose storage in an alternate reservoir. Modify the existing place of use to reflect future development objectives of the water user for the beneficial use of water. Add an additional point of diversion to enable a secondary pumping station below the reservoir. Establish new infrastructure to utilize water more efficiently with water availability schedule. Document the relationship of primary and supplemental water rights between certificates 14336 and 15980.

If you need additional space, continue on a separate piece of paper and attach to the application as "Attachment 1".

Check this box if this project is fully or partially funded by the American Recovery and Reinvestment Act. (Federal stimulus dollars)

Check One Box

- By signing this application, I understand that, upon receipt of the draft preliminary determination and prior to Department approval of the transfer, I will be required to provide landownership information and evidence that I am authorized to pursue the transfer as identified in OAR 690-380-4010(5); **OR**
- I affirm the applicant is a municipality as defined in ORS 540.510(3)(b) and that the right is in the name of the municipality or a predecessor; **OR**
- I affirm the applicant is an entity with the authority to condemn property and is acquiring by condemnation the property to which the water right proposed for transfer is appurtenant and have supporting documentation.

I understand that prior to Department approval of the transfer application, I may be required to submit payment to the Department for publication of a notice in a newspaper with general circulation in the area where the water right is located, once per week for two consecutive weeks. If more than one qualifying newspaper is available, I suggest publishing the notice in the following newspaper: Ashland Daily Tidings.

I (we) affirm that the information contained in this application is true and accurate.



CS
Applicant signature

Christopher S. Siler
Print Name (and Title if applicable)

7-8-16
Date

Applicant signature

Theresa L. Siler
Print Name (and Title if applicable)

7-8-16
Date

Is the applicant the sole owner of the land on which the water right, or portion thereof, proposed for transfer is located? Yes No *If NO, include signatures of all deeded landowners (and mailing and/or e-mail addresses if different than the applicant's) or attach affidavits of consent (and mailing and/or e-mail addresses) from all landowners or individuals/entities to which the water right(s) were conveyed.*

RECEIVED BY OWRD

JUL 27 2016

SALEM, OR

Check the following boxes that apply:

- The applicant is responsible for completion of change(s). Notices and correspondence should continue to be sent to the applicant.
- The receiving landowner will be responsible for completing the proposed change(s) after the final order is issued. Copies of notices and correspondence should be sent to this landowner.
- Both the receiving landowner and applicant will be responsible for completion of change(s). Copies of notices and correspondence should be sent to this landowner and the applicant.

At this time, are the lands in this transfer application in the process of being sold? Yes No

If YES, and you know who the new landowner will be, please complete the receiving landowner information table below. If you do not know who the new landowner will be, then a request for assignment will have to be filed for at a later date.

If a property sells, the certificated water right(s) located on the land belong to the new owner, unless a sale agreement or other document states otherwise. For more information see: <http://www.oregon.gov/owrd/docs/transfer-propertytransactions.pdf>

RECEIVING LANDOWNER NAME			PHONE NO.	ADDITIONAL CONTACT NO.
ADDRESS				FAX NO.
CITY	STATE	ZIP	E-MAIL	

Describe any special ownership circumstances here: _____

- Check here if any of the water rights proposed for transfer are or will be located within or served by an irrigation or other water district. (Tip: Complete and attach Supplemental Form D.)

IRRIGATION DISTRICT NAME Talent Irrigation Distric	ADDRESS 104 W. Valley View Rd.	
CITY Talent	STATE OR	ZIP 97540

- Check here if water for any of the rights supplied under a water service agreement or other contract for stored water with a federal agency or other entity.

ENTITY NAME	ADDRESS	
CITY	STATE	ZIP

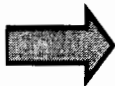

To meet State Land Use Consistency Requirements, you must list all county, city, municipal corporation, or tribal governments within whose jurisdiction water will be diverted, conveyed or used.

ENTITY NAME Jackson County	ADDRESS 10 S. Oakdale Ave.	
CITY Medford	STATE OR	ZIP 97520

ENTITY NAME	ADDRESS	
CITY	STATE	ZIP

RECEIVED BY OWRD

T 12448

JUL 27 2016

INSTRUCTIONS for editing the Application Form

To add additional lines to tables within the forms or to copy and paste additional Part 5 pages, please **save the application form to your computer**. Unlock the document by using one of the following instructions for your Microsoft Word software version:

Microsoft Word 2003

Unlock the document by one of the following:

- Using the **Tools** menu => click **Unprotect Document**;
- OR**
- Using the **Forms** toolbar => click on the **Protect/Unprotect** icon.

To relock the document to enable the checkboxes to work, you will need to:

- Using the **Tools** menu => click **Protect Document**;
- OR**
- Using the **Forms** toolbar => click on the **Protect/Unprotect** icon.

Microsoft Word 2007

- Unlock the document by clicking the **Review** tab, then click **Protect Document**, then click **Stop Protect**
- To relock the document, click **Editing Restrictions**, then click **Allow Only This Type of Editing**, select **Filling In Forms** from the drop-down menu, then check **Yes, Start Enforcing Protection**.

Microsoft Word 2010

- Unlock the document by clicking the **Review** tab, toggle the **Restrict Editing** icon at the upper right, then click **Stop Protect** at the bottom right. Then uncheck the "Allow only this type of editing in the document: **Filling in forms**" in the "Editing restrictions" section on the right-hand list of options.
- To relock the document, check the **Editing Restrictions/Allow Only This Type of Editing/Filling In Forms** box from the drop-down menu, then check **Yes, Start Enforcing Protection**. You do not need to assign a password for the editing restrictions.

Once the application has been unlocked, you may:

- add additional rows to tables using the Table tools, and
- select and copy the pages of Part 5 and paste as many additional sets of Part 5 pages as needed at the end of the application.

After editing, re-lock the document to enable checkboxes to work.

Other Alternatives:

- Photocopy pages or tables in Part 5, ~~mark through~~ any non-applicable information, insert/attach photocopied pages to document in the appropriate location, and manually amend page numbers as necessary (e.g. Page 5 6 of 9 10).
- You may refer to additional attachments that you may include, such as separately produced tables or spreadsheets to convey large numbers of rows of place of use listings, owner/property parcels, etc. You may contact the Department at 503-986-0900 and ask for Transfer Staff if you have questions.

JUL 27 2016

SALEM, OR

Part 5 of 5 – Water Right Information

Please use a separate Part 5 for each water right being changed. See instructions on page 6, to copy and paste additional Part 5s, or to add additional rows to tables within the form.

CERTIFICATE # 14336

RECEIVED BY OWRD

Description of Water Delivery System

System capacity: 0.13 cubic feet per second (cfs) OR
 _____ gallons per minute (gpm)

JUL 27 2016

SALEM, OR

Describe the current water delivery system or the system that was in place at some time within the last five years. Include information on the pumps, canals, pipelines and sprinklers used to divert, convey and apply the water at the authorized place of use. **Drainage and seepage waters of the east, middle, and west draws in the Neil Creek watershed have been collected in a series of pipes buried in the ground in the SE 1/4 of the SW 1/4 of section 30 below the Hill Ditch and cross over the Talent Irrigation District Canal and drain as shown on the accompanying map. At the confluence of draws 1, 2, and 3 seepage at the points of diversion is collected naturally due to topogarchy. A wooden headgate on a corrugated metal pipe crossing under an existing road was historically utilized to impound water as a bulge against the side slope of the existing road and natural topography. In draw 3 a long standing flood irrigation ditch flowing to the northeast with turnouts was utilized to flood irrigate the northeasterly portion of taxlot 1904; diversion was a wood and rock headgate with rocks and dirt utilized to plug turnouts. Draw # 1 was utilized to flood irrigate the most northwesterly portion of taxlot 1904. Any unused water in draw # 1 has historically been utilized to feed a stock pond on Corp Ranch being tax lot 117 to the north. Water has also been historically fed by a comingle diversion box of Hill Ditch and Talent Irrigation District waters and the seepage waters cotained in this certificate on tax lot 2105 to the southeast into draw # 3 flowing across taxlot 2100 to the south which was diverted at P.O.D. 1. All three draws converge as shown on the accompanying map with documentation of gravity flow and flood irrigation methods for beneficial use by a certified water rights examiner. At the confluence of the draws where a small dam was constructed piping existed when flows were great enough that enough hydraulic head was built through gravity flow to siphon water from the confluence of the draws to the most westerly portion of taxlot 1904. It is unclear what portion of the water utilized to historically irrigate taxlot 1904 are drainage and seepage waters under certificate 14336 or waters of Neil Creek under certificate 15980; as the confluence of all of these waters has historically occurred on taxlot 1904. The non existent measurement infrastructure combined with lack of quality maps on either aforementioned certificate make the determination of the source of water challenging. Regardless water has been historically utilized on taxlot 1904 of as shown with the related infrastructure and supporting evidence attached hereto. A review of the Final Rogue River Decree calls for certificate 15980 as delivering water to the subject property via the East Side Neil Ditch which is in error from historic use. Waters of cert. 15980 appear to have been historically delivered waters through taxlots 2105 and 123 (39-2E-30) via pipelines to taxlot 1904 and overflows at the turnouts on the pipeline flow through a ditch on taxlot 2100 north of the Talent Irrigation District canal. Where the place of use of cert. 15980 and cert. 14336 are coincident as a result of this transfer, shall result in cert. 14336 as supplemental rights and where cert. 15980 no longer overlaps with cert. 14336 only primary rights exist per cert. 15980.**

Table 1. Location of Authorized and Proposed Point(s) of Diversion (POD) or Appropriation (POA)
 (Note: If the POD/POA name is not specified on the certificate, assign it a name or number here.)

POD/POA Name or	Is this POD/POA	If POA, OWRD Well	Twp	Rng	Sec	¼ ¼	Tax Lot	Measured Distances
-----------------	-----------------	-------------------	-----	-----	-----	-----	---------	--------------------

Number	Authorized on the Certificate or is it Proposed?	Log ID# (or Well ID Tag # L-___)							DLC or Gov't Lot	(from a recognized survey corner)	
1	<input checked="" type="checkbox"/> Authorized <input type="checkbox"/> Proposed		39	S	2	E	30	NE	SW	L 5	N1337, W404 from S1/4 S30
2	<input checked="" type="checkbox"/> Authorized <input type="checkbox"/> Proposed		39	S	2	E	30	NE	SW	L 5	N1317, W455 from S1/4 S30
3	<input checked="" type="checkbox"/> Authorized <input type="checkbox"/> Proposed		39	S	2	E	30	NE	SW	L 5	N1304, W727 from S1/4 S30
4	<input type="checkbox"/> Authorized <input checked="" type="checkbox"/> Proposed		39	S	2	E	30	NE	SW	L 5	N1870, W400 from S1/4 S30

Check all type(s) of change(s) proposed below (change "CODES" are provided in parentheses):

- | | |
|--|---|
| <input checked="" type="checkbox"/> Place of Use (POU) | <input type="checkbox"/> Supplemental Use to Primary Use (S to P) |
| <input checked="" type="checkbox"/> Character of Use (USE) | <input type="checkbox"/> Point of Appropriation/Well (POA) |
| <input type="checkbox"/> Point of Diversion (POD) | <input type="checkbox"/> Additional Point of Appropriation (APOA) |
| <input checked="" type="checkbox"/> Additional Point of Diversion (APOD) | <input type="checkbox"/> Substitution (SUB) |
| <input type="checkbox"/> Surface Water POD to Ground Water POA (SW/GW) | <input type="checkbox"/> Government Action POD (GOV) |

Will all of the proposed changes affect the entire water right?

- Yes Complete only the Proposed ("to" or "on" lands) section of Table 2 on the next page. Use the "CODES" listed above to describe the proposed changes.
- No Complete all of Table 2 to describe the portion of the water right to be changed.

RECEIVED BY OWRD

JUL 27 2016

SALEM, OR

Please use and attach additional pages of Table 2 as needed.
See page 6 for instructions.

Do you have questions about how to fill-out the tables?
Contact the Department at 503-986-0900 and ask for Transfer Staff.

Table 2. Description of Changes to Water Right Certificate # 14336

List the change proposed for the acreage in each 1/4 1/4. If more than one change is proposed, specify the acreage associated with each change.
If there is more than one POD/POA involved in the proposed changes, specify the acreage associated with each POD/POA.

AUTHORIZED (the "from" or "off" lands) The listing that appears on the certificate BEFORE PROPOSED CHANGES List only that part or portion of the water right that will be changed.													Proposed Changes (see "CODES" from previous page)	PROPOSED (the "to" or "on" lands) The listing as it would appear AFTER PROPOSED CHANGES are made.												
Twp	Rng	Sec	1/4	1/4	Tax Lot	Gvt Lot or DLC	Acres	Type of USE listed on Certificate	POD(s) or POA(s) (name or number from Table 1)	Priority Date	Twp	Rng		Sec	1/4	1/4	Tax Lot	Gvt Lot or DLC	Acres	New Type of USE	POD(s)/ POA(s) to be used (from Table 1)	Priority Date				
EXAMPLE																										
2	S	9	E	15	NE	NW	100		15.0	Irrigation	POD #1 POD #2	1901	POU/POD	2	S	9	E	1	NW	NW	500	1	10.0		POD #5	1901
														2	S	9	E	2	SW	NW	500		5.0		POD #6	1901
39	S	2	E	30	NE	SW	1904	L05	6.56	Irrigation	N/A	1941	APOD	39	S	2	E	30	NE	SW	1904	L05	6.56	Irrigation	POD 4	1941
39	S	2	E	30	NE	SW	1904	L05	0.67	Irrigation	POD 1-3	1941	USE	39	S	2	E	30	NE	SW	1904	L05	0.67 or 3 acre feet	Multipor -pose Storage	POD 1-3	1941
39	S	2	E	30	NE	SW	1904	L05	1.33	Irrigation	POD 1-3	1941	POU	39	S	2	E	30	NE	SW	1904	L05	1.33	Irrigation	POD 1-4	1941
TOTAL ACRES:									8.56	TOTAL ACRES:														8.56		

RECEIVED BY OWRD
 JUL 27 2016
 SALEM, OR

Additional remarks: **This right is layered with that in certificate 15980; the water source of certificate 14336 is distinct from 15980. Water user is also applying for storage with an accompanying Alternate Reservoir Application. Upon approval of the transfer the water will apply for a permit to appropriate said stored water.**

RECEIVED BY OWRD

JUL 27 2016

SALEM, OR

For Place of Use or Character of Use Changes

Are there other water right certificates, water use permits or ground water registrations associated with the “from” or the “to” lands? Yes No

If YES, list the certificate, water use permit, or ground water registration numbers: **15980.**



Pursuant to ORS 540.510, any “layered” water use such as an irrigation right that is supplemental to a primary right proposed for transfer must be included in the transfer or be cancelled. Any change to a ground water registration must be filed separately in a ground water registration modification application.

For Substitution (ground water supplemental irrigation will be substituted for surface water primary irrigation)

Ground water supplemental Permit or Certificate # _____;
Surface water primary Certificate # _____.

RECEIVED BY OWRD

For a change from Supplemental Irrigation Use to Primary Irrigation Use

JUL 27 2016

Identify the primary certificate to be cancelled. Certificate # _____

SALEM, OR

For a change in point(s) of appropriation (well(s)) or additional point(s) of appropriation:

- Well log(s) are attached for each authorized and proposed well(s) that are clearly labeled and associated with the corresponding well(s) in Table 1 above and on the accompanying application map.

Tip: You may search for well logs on the Department’s web page at:

http://apps.wrd.state.or.us/apps/gw/well_log/Default.aspx

AND/OR

- Describe the construction of the authorized and proposed well(s) in Table 3 for any wells that do not have a well log. For *proposed wells not yet constructed or built*, provide “a best estimate” for each requested information element in the table. The Department recommends you consult a licensed well driller, geologist, or certified water right examiner to assist with assembling the information necessary to complete Table 3.

Table 3. Construction of Point(s) of Appropriation

Any well(s) in this listing must be clearly tied to corresponding well(s) described in Table 1 and shown on the accompanying application map. Failure to provide the information will delay the processing of your transfer application until it is received. The information is necessary for the department to assess whether the proposed well(s) will access the same source aquifer as the authorized point(s) of appropriation (POA). The Department is prohibited by law from approving POA changes that do not access the same source aquifer.

Proposed or Authorized POA Name or Number	Is well already built? (Yes or No)	If an existing well: OWRD Well ID Tag No. L-	Total well depth	Casing Diameter	Casing Intervals (feet)	Seal depth(s) (intervals)	Perforated or screened intervals (in feet)	Static water level of completed well (in feet)	Source aquifer (sand, gravel, basalt, etc.)	Well -specific rate (cfs or gpm). If less than full rate of water right

Amended

Scott Fein Water Rights
Scott D. Fein
Professional Land Surveyor
Certified Water Rights Examiner
Certified Federal Surveyor
Oregon Certificate & Idaho Certificate
600 Tyler Creek Rd.
Ashland, OR 97520
541-842-0795
sfeinsurveyor@gmail.com

Oregon Water Resources Department
Attn: Lanaya Blakely (Transfer Specialist)
CC: Dwight French (Administrator)
725 Summer St. NE, Suite A
Salem, OR 97301

RECEIVED BY OWRD

& via electronic mail 4/18/2017

APR 25 2017

CC: Christopher S. & Theresa L. Siler
Property Owners/ Applicants

SALEM, OR

RE: Documents Requested Under T-12448 & R-88268

April 18, 2016

Dear Ms. Blakely,

This letter shall serve as the reply to your February 9, 2017 letter regarding transfer application T-12448 and the request for additional information and matters which need further clarification. Please refer to application R-88268 to be processed in conjunction with T-12448. Appreciate your extension of time granted on 4/5/2017 via email until 4/20/2017; this has provided the property owner with the opportunity to provide a comprehensive explanation to the information you requested.

Request to convert a portion of T-12448 from irrigation use to multipurpose storage

Property owner requested in transfer application T-12448 to convert a total of 3 acre feet from irrigation use to a character of use of multipurpose storage via drying up 0.67 acres of irrigation use land. Water user seeks this use for a multitude of reasons, primarily fire protection, wildlife, stock, and to account for seasonal variability in available water and therefore request a character of use to storage and has submitted R-88268 which is supposed to be processed in conjunction T-12448. Upon approval the water user will apply for a secondary water right to appropriate stored water. Currently, the proposed reservoir operates as bulge in system only during the currently authorized irrigation season of use. Fire protection is of great concern to the property owner, for year round protection due to the rural nature of the property and the fact that the property owner has a well (Jack 62295; Well Log attached) which would likely be unable adequately support a fire truck in case of emergency.

T-12448

Property owner is fully aware it will take some time to receive an opinion on whether or not this character of use change is permissible as you referenced in your 2/9/17 letter "The department is waiting on direction from its attorney regarding the authority to approve a transfer from irrigation to storage." I have discussed this matter with my client and they have proposed several options:

- 1) Hopefully approve as requested.
- 2) Approve a season of use of storage within the current authorized season of April 2- October 31 annually.
- 3) Remove the portion requested for transfer and remain unchanged with the place of use for 0.67 acres.

Property owner is willing to wait for the legal opinion from your attorney and is willing to consider one of the three options. Transfer map and application will be updated as necessary dependent upon the legal opinion received.

Currently the area proposed for storage is being operated as a bulge in system; property owner has been in contact with watermaster to ensure they are in regulatory compliance. Please refer to documents attached hereto; information provide by property owner relative to development of this bulge in system.

Certificates of Record in NESW & Layered Rights with Certificate 14336; Transfer Map Revisions

RECEIVED BY OWRI

Certificate 83727 is not appurtenant to the subject property.

APR 25 2017

Certificate 48663 is not appurtenant to the subject property.

SALEM, OR

Certificate 15980 is appurtenant to the subject property for 5.23 acres and is layered with certificate 14336 and shall be subordinated to certificate 14336 and serve as supplemental water rights. Transfer application map has been updated to reflect this. Please note the correction to the drafting error in acreage, mislabeling the acreage for those rights under certificate 15980. Part 5 of 5 Table 2 has been provided attached for certificates 14336 and 15980.

Please note remaining rights were not able to be mapped in the field due to access issues and neighbor conflicts. Acreage shown as remaining right under certificate 15980 in the NESW of section 30 were digitized and scaled from the September 18, 1911 Rogue River Decree Adjudication map drawn by State Engineer John H. Lewis. Portion mapped on the subject property being taxlot 1904 was based upon field survey. It is not possible for a certified water rights examiner to ascertain specific acreage of the remaining rights without cooperation and consent of neighboring land owners to specify the exact location or the remaining rights and which lands they may be appurtenant to. Historic aerial imagery from google earth confirms the general location of the remaining rights within the NESW of section 30. The lands within section 30 served by both the Neil Ditch and Hill ditch could greatly benefit from the Oregon Water Resources Department providing updated mapping to reflect present day use.

It appears that the subject property has had irrigation from the Hill ditch; however the decree leading certificate 15980 specifies the East Side Neil Ditch. At the northwesterly corner of the subject property near the easterly right of way line of Neil Creek Rd. a small bulge in system exists with a 6 ins. diam. pipe. The conditions reported from the field indicate waters of Neil Creek are appurtenant to the subject property; whether or not the 1911 Rogue River Decree accurately specified the correct ditch as the parent claim under Proof 225, Vol. 4 leading to certificate 15980 is accurate or reflects the historic use for many years is not pertinent to transfer application T-12448. From my review of the decree, within section 30 there are number of decreed rights from various ditches which have been very difficult to

T-12448

identify. Attached is a map of Neil Creek Ditches that I received from the Jackson County Watermaster via request in 2015.

The lands which shall be served by A.P.O.D #4 have been specified for 5.23 acres.

Talent Irrigation District- Supplemental Form D

Certificate 83727 is not appurtenant to the subject property and is not layered with certificate 14336. Water user will provide the Supplemental Form D.

Property owner is in process of obtaining district water rights. Please refer the attached district transfer map which I have prepared for the land owner and easements which enable access to the Talent Irrigation District canal to the south. This is also noted on the revisions of T-12448 transfer application map.

Evidence of Use

Aerial and terrestrial imagery have been provided with dates as an attachment hereto.

Water System Operation

Please refer to the attached revised transfer application map.

It is essential to note that injury occurred to Corp, fee owners of taxlots 39-2E-30- 123, 115, 116, 117 by Hormel, fee owner of taxlot 39-2E-30- 2100 in the late spring to early summer of 2016 when Hormel ceased allowing waters of certificate 14336 and 15980 (via Hill Ditch to Corp Pipeline to Draw #3) to flow across his taxlot 2100 through draw #3 as shown on the attached map as they had historically for many years. Corp irrigates with wheel lines via gravity feed pipes from the weed filter/diversion box as shown the map. When Corp switches the wheel line location water would overflow into draw 3 under certificate 14336. When Hormel ceased allowing this water to cross his land, said Corp diversion box, overflowed flooding the Corp pasture in the SWSE and NWSE of section 30 per Chris Siler. Corp and Siler reached agreement for Siler to be granted an irrigation utilities easement (see ORJCO 2016-022266 attached hereto) and install a 6 ins. diam. irrigation line to address the drainage overflow and enable Siler to continue to use the waters of draw # 3 under certificate 14336 as they had been historically utilized. Please refer to the attached map and photo exhibits. A symbiotic relationship exists between the Corp and Siler properties to ensure beneficial use of water without waste.

Hope I have addressed any of your concerns and provide all essential information. Please contact me should you need anything further.

Sincerely,

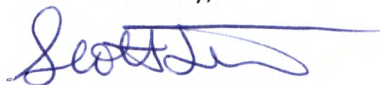

Scott Fein

Certified Water Rights Examiner

RECEIVED BY OWRD

APR 25 2017

SALEM, OR

T-12448

Amended

Please use and attach additional pages of Table 2 as needed.
See page 6 for instructions.

Do you have questions about how to fill-out the tables?
Contact the Department at 503-986-0900 and ask for Transfer Staff.

Table 2. Description of Changes to Water Right Certificate # 14336

List the change proposed for the acreage in each 1/4 1/4. If more than one change is proposed, specify the acreage associated with each change.
If there is more than one POD/POA involved in the proposed changes, specify the acreage associated with each POD/POA.

AUTHORIZED (the "from" or "off" lands) The listing that appears on the certificate BEFORE PROPOSED CHANGES List only that part or portion of the water right that will be changed.													Proposed Changes (see "CODES" from previous page)	PROPOSED (the "to" or "on" lands) The listing as it would appear AFTER PROPOSED CHANGES are made.												
Twp	Rng	Sec	1/4	1/4	Tax Lot	Gvt Lot or DLC	Acres	Type of USE listed on Certificate	POD(s) or POA(s) (name or number from Table 1)	Priority Date	Twp	Rng		Sec	1/4	1/4	Tax Lot	Gvt Lot or DLC	Acres	New Type of USE	POD(s)/POA(s) to be used (from Table 1)	Priority Date				
EXAMPLE																										
2	S	9	E	15	NE	NW	100		15.0	Irrigation	POD #1 POD #2	1901	POU/POD	2	S	9	E	1	NW	NW	500	1	10.0		POD #5	1901
														2	S	9	E	2	SW	NW	500		5.0		POD #6	1901
39	S	2	E	30	NE	SW	1904	L05	5.23	Irrigation	POD 1-3	1941	APOD	39	S	2	E	30	NE	SW	1904	L05	5.23	Irrigation	APOD 4	1941
39	S	2	E	30	NE	SW	1904	L05	0.67	Irrigation	POD 1-3	1941	USE	39	S	2	E	30	NE	SW	1904	L05	0.67 or 3 acre feet	Multipurpose Storage	POD 1-3	1941
39	S	2	E	30	NE	SW	1904	L05	1.33	Irrigation	POD 1-3	1941	POU	39	S	2	E	30	NE	SW	1904	L05	1.33	Irrigation	POD 1-3	1941
39	S	2	E	30	NE	SW			2.77	Irrigation	POD 1-3	1941	REMAINING RIGHT	39	S	2	E	30	NE	SW			2.77	Irrigation	POD 1-3	1941
TOTAL ACRES:									10.0	TOTAL ACRES:														10.0		

RECEIVED BY OWRD

APR 25 2017

T-12448

SALEM, OR

Please use and attach additional pages of Table 2 as needed.
See page 6 for instructions.

Do you have questions about how to fill-out the tables?
Contact the Department at 503-986-0900 and ask for Transfer Staff.

Table 2. Description of Changes to Water Right Certificate # 15980

List the change proposed for the acreage in each 1/4 1/4. If more than one change is proposed, specify the acreage associated with each change.
If there is more than one POD/POA involved in the proposed changes, specify the acreage associated with each POD/POA.

AUTHORIZED (the "from" or "off" lands) The listing that appears on the certificate BEFORE PROPOSED CHANGES List only that part or portion of the water right that will be changed.											Proposed Changes (see "CODES" from previous page)	PROPOSED (the "to" or "on" lands) The listing as it would appear AFTER PROPOSED CHANGES are made.														
Twp	Rng	Sec	1/4 1/4	Tax Lot	Gvt Lot or DLC	Acres	Type of USE listed on Certificate	POD(s) or POA(s) (name or number from Table 1)	Priority Date	Twp		Rng	Sec	1/4 1/4	Tax Lot	Gvt Lot or DLC	Acres	New Type of USE	POD(s)/ POA(s) to be used (from Table 1)	Priority Date						
EXAMPLE																										
2	S	9	E	15	NE	NW	100		15.0	Irrigation	POD #1 POD #2	1901	POU/POD	2	S	9	E	1	NW	NW	500	1	10.0		POD #5	1901
																									POD #6	1901
39	S	2	E	30	NE	SW	1904	L05	5.23	Irrigation	Neil Ditch	1873	RESOLVE LAYERING OF RIGHTS	39	S	2	E	30	NE	SW	1904	L05	5.23	Supple- -ntal Irrigation	Neil Ditch	1873
39	S	2	E	30	NE	SW			14.77	Irrigation	Neil Ditch	1873	N/A	39	S	2	E	30	NE	SW			14.77	Irrigation	Neil Ditch	1873
TOTAL ACRES:										20.0	TOTAL ACRES:										20.0					

RECEIVED BY OWRD

Irrigation Easement to Access the Waters of the Talent Irrigation District

Exhibit "A" (1 of 2)

An appurtenant easement to those lands described in 2015-24328 over and across those lands described in 2012-023661 to access irrigation waters of the Talent Irrigation District, more particularly described as follows.

Located in the NE 1/4 of the SE 1/4 of Section 30, Township 39 South, Range 2 East, W.M.
A 15 foot wide irrigation easement being 7.50 feet on each side of the following described centerline.

Commencing at a found 3/4 ins. diameter iron pipe per survey 4108 (marking the southeast corner of those lands described in 2015-24328) from which the quarter corner common to section 30 and 31 bears S1311.67' and W2.20', thence S256.00' and E20.00' to the true point of beginning also being the point of beginning of the existing irrigation line easement described in the document 2016-022266 of record with the Jackson County Clerk.

From said point of beginning along the centerline of said easement S 75° E, 55.00 feet more or less to the centerline of the Talent Irrigation District Canal.

Said easement is based upon field survey of an alignment as identified by Christopher Siler on February 18, 2017. Existing irrigation is subsurface and the route was identified by Christopher Siler.

Basis of Bearings
Survey 4108

REGISTERED
PROFESSIONAL
LAND SURVEYOR

Scott D. Fein

4/2/17

OREGON
NOVEMBER 10, 2010
SCOTT D. FEIN
83181

RENEWAL: 12/31/2017

RECEIVED BY OWRD

APR 25 2017

SALEM, OR

Corp-Siler Irrigation Easement

For the benefit of accessing the waters of the Talent Irrigation District

Located in the NE 1/4 of the SE 1/4 Section 31 T39S, R2E, W.M.

Exhibit "A" (2 of 2)

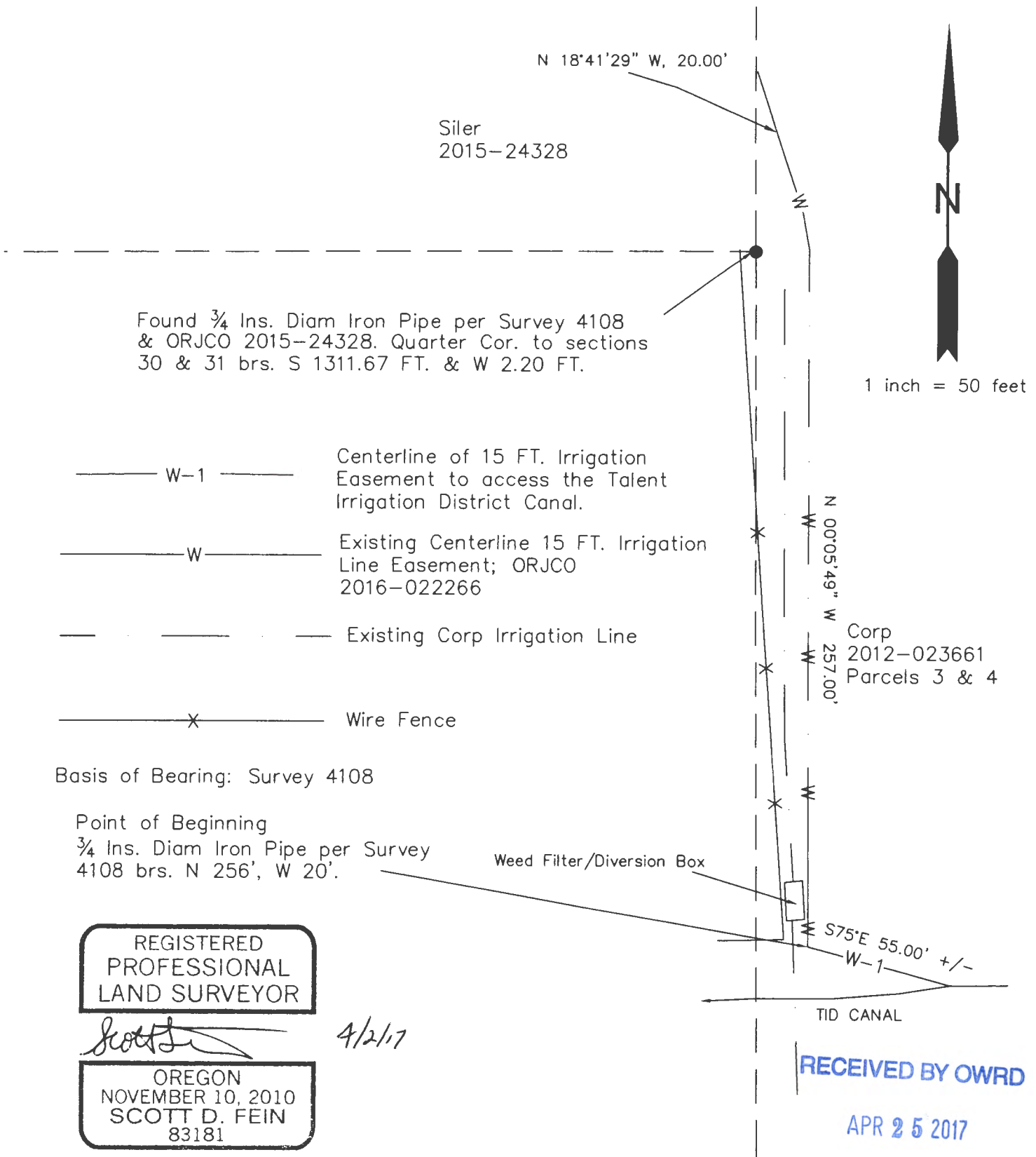

Found 3/4 Ins. Diam Iron Pipe per Survey 4108 & ORJCO 2015-24328. Quarter Cor. to sections 30 & 31 brs. S 1311.67 FT. & W 2.20 FT.

- W-1 Centerline of 15 FT. Irrigation Easement to access the Talent Irrigation District Canal.
- W Existing Centerline 15 FT. Irrigation Line Easement; ORJCO 2016-022266
- Existing Corp Irrigation Line
- X Wire Fence

Basis of Bearing: Survey 4108
Point of Beginning
3/4 Ins. Diam Iron Pipe per Survey 4108 brs. N 256', W 20'.

REGISTERED PROFESSIONAL LAND SURVEYOR

Scott D. Fein
OREGON
NOVEMBER 10, 2010
SCOTT D. FEIN
83181

RENEWAL: 12/31/2017

4/2/17

RECEIVED BY OWRD

APR 25 2017

SALEM, OR



District Permanent Water Right Transfer Supplemental Form D

WATER RIGHTS ISSUED IN THE NAME OF OR WITHIN THE BOUNDARIES OF A DISTRICT

The Department encourages applicants to coordinate with districts during the planning and preparation of transfer applications involving water rights issued in the name of a district or involving the transfer of water rights located within the boundaries of a district.

This form must be included with your transfer application if the transfer involves rights issued in the name of a district or rights located within district boundaries. This form can be used for both permanent and temporary transfers.

1. APPLICANT INFORMATION

Name: Christopher S. and Theresa L. Siler
Address: 790 Neil Creek Rd.
City: Ashton State: OR Zip: 97520
Home Phone: 296-5698 Work Phone: _____ Other Phone: 916-296-5698
Fax: _____ **E-Mail address: ChrisSiler@acola.com

2. DISTRICT INFORMATION

District Name: Talent Irrigation District
Address: 104 W. Valley View Rd.
City: Talent State: OR Zip: 97540
Home Phone: _____ Work Phone: 541-535-1329 Other Phone: _____
Fax: 541-535-4108 **E-Mail address: fid@talentid.org

** By providing an e-mail address, the district and the applicant consent to receive all correspondence from the Department electronically. Copies of the final order documents will also be mailed.

RECEIVED

APR 26 2017

OWRD

3. WATER RIGHT(S) ISSUED IN THE NAME OF A DISTRICT(S) OR LOCATED WITHIN THE BOUNDARIES OF A DISTRICT

List the water right(s) involved in this transfer:

	Application / Decree	Permit / Previous Transfer	Certificate
1.			14336
2.			15980
3.			
4.			
5.			
6.			

4. DISTRICT CONCURRENCE WITH PROPOSED WATER RIGHT TRANSFER

The district certifies the following:

- (1) The applicant has conferred with the district about the proposed water right transfer application;
- (2) The district has reviewed the applicant's proposed water right transfer application and maps; and
- (3) The district concurs with the proposed water right transfer application.

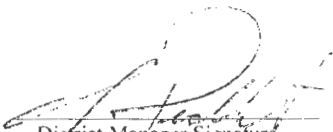
District Manager Signature

Jim Peniston
Name (print)

4-21-2017
Date

RECEIVED

APR 26 2017

OWRD



01723692201600222660060066

I, Christine Walker, County Clerk for Jackson County, Oregon, certify that the instrument identified herein was recorded in the Clerk records.

Christine Walker - County Clerk

Recording Requested By:
Chris & Theresa Siler
PO Box 597
Ashland OR 97520

After Recording Return To:
Eugene Anderson
Davis, Hearn, Anderson & Turner
515 East Main Street
Ashland OR 97520

GRANT OF EASEMENT FOR IRRIGATION LINE

Whereas, the Keith W. Corp Trust, Joseph Corp successor trustee, (hereafter Grantor) is the owner of the real property described in Exhibit "A", and Christopher Siler and Theresa L. Siler (hereafter Grantees) are the owners of the real property described in Exhibit "B".

Whereas Grantor has given their consent to Grantees to install, at Grantees' sole expense, an irrigation line together with any and all related installations and equipment on Grantor's land for an irrigation pipe to supply Grantees' land with irrigation water in the approximate location as shown on Exhibit "C" attached.

Now, therefore, in consideration of the mutual benefit derived and enjoyed by both parties, and other good and valuable consideration, the sufficiency of which is hereby acknowledged by all parties hereto, Grantor hereby grants unto Grantees, their heirs, assigns and successors in interest, a perpetual, exclusive easement for an irrigation line in the location shown in Exhibit "C", as follows:

An easement 15 feet in width, 7.5 feet either side of the proposed underground irrigation pipe, as approximately shown on Exhibit "C" attached hereto, for the placement, replacement, maintenance, and repair of an underground irrigation line, and any and all related installations and equipment on the real property described in Exhibit "A".

This easement is for the benefit of and appurtenant to the real property described in Exhibit "B".

The parties hereto agree that they will promptly repair any damage caused to the irrigation pipe by that party, or anyone acting on their behalf, or under their control, at that party's sole expense.

Grantor agrees to not restrict Grantee's access to the irrigation pipe, and agrees to allow any and all necessary work to be performed for the placement, replacement, maintenance, and repair of the same.

In any dispute arising out of this agreement, or if suit or action is filed to interpret, or to enforce this easement agreement, the parties agree that the prevailing party in any such dispute will be entitled to reasonable attorney fees and costs both at trial and on appeal.

DATED: 7-11-16, 2016.

GRANTOR:

Joseph Corp, Trustee of the Keith W. Corp Trust.

SUBSCRIBED AND SWORN to before me by Joseph Corp, successor trustee of the Keith W. Corp Trust this 11th day of July, 2016.

★
Stamped on
2nd
page due to
Stamp Size

Notary Public for Oregon
My commission expires: 5/18/18

[Additional signatures on Page 2]

GRANT OF EASEMENT FOR IRRIGATION LINE

Page -1-

RECEIVED BY OWRI

APR 25 2017

SALEM, OR

DATED: 7-11, 2016.

GRANTEES:

Christopher S. Siler
Christopher S. Siler

SUBSCRIBED AND SWORN to before me by Christopher S. Siler this 11th day of July, 2016.

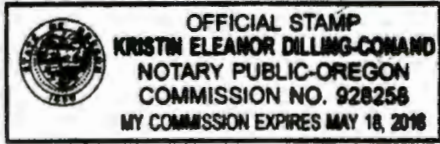

Kristin Dilling-Conand
Notary Public for Oregon
My commission expires: 5/18/18

DATED: 7-11, 2016.

Theresa L. Siler
Theresa L. Siler

SUBSCRIBED AND SWORN to before me by Theresa L. Siler this 11th day of July, 2016.

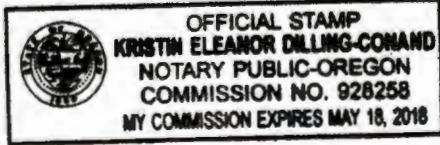

Kristin Dilling-Conand
Notary Public for Oregon
My commission expires: 5/18/18

* Stamp for Joseph Corp, trustee of the Keith W Corp Trust.

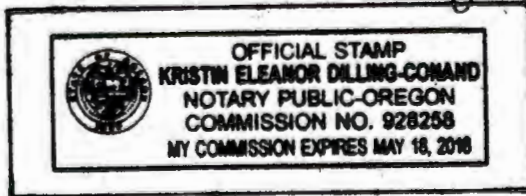

U:\eng\ref\NEVA 2016\2016\Document\2016 06 15 GRANT OF EASEMENT FOR IRRIGATION LINE.wpd

RECEIVED BY OWRD

APR 25 2017

SALEM, OR

Corp-Siler Irrigation Easement

Located in the NE 1/4 of the SE 1/4 Section 31 T39S, R2E, W.M.
Exhibit "C" (2 of 2)

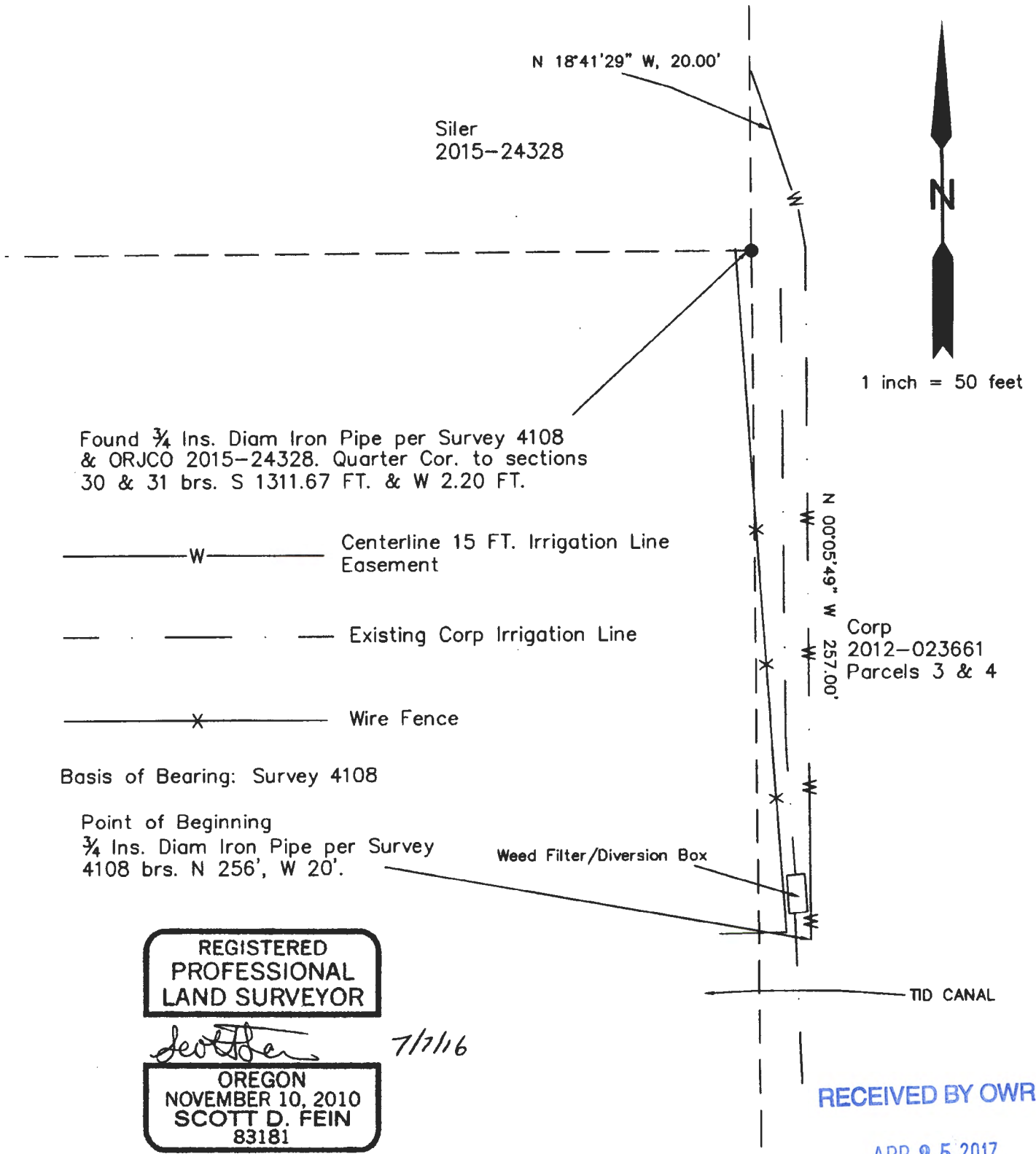

Found $\frac{3}{4}$ Ins. Diam Iron Pipe per Survey 4108 & ORJCO 2015-24328. Quarter Cor. to sections 30 & 31 brs. S 1311.67 FT. & W 2.20 FT.

- W — Centerline 15 FT. Irrigation Line Easement
- — Existing Corp Irrigation Line
- x — Wire Fence

Basis of Bearing: Survey 4108

Point of Beginning
 $\frac{3}{4}$ Ins. Diam Iron Pipe per Survey 4108 brs. N 256', W 20'.

REGISTERED
PROFESSIONAL
LAND SURVEYOR

Scott D. Fein

7/7/16

OREGON
NOVEMBER 10, 2010
SCOTT D. FEIN
83181

RENEWAL: 12/31/2017

RECEIVED BY OWRD

APR 25 2017

SALEM, OR

Irrigation Easement
Exhibit "C" (1 of 2)

An appurtenant easement to those lands described in 2015-24328 over and across those lands described in 2012-023661 to access irrigation waters of Neil Creek, more particularly described as follows.

Located in the NE 1/4 of the SE 1/4 of Section 30, Township 39 South, Range 2 East, W.M.
A 15 foot wide irrigation easement being 7.50 feet on each side of the following described centerline.

Commencing at a found ¾ ins. diameter iron pipe per survey 4108 (marking the southeast corner of those lands described in 2015-24328) from which the quarter corner common to section 30 and 31 bears S1311.67' and W2.20', thence S256.00' and E20.00' to the true point of beginning. From said point of beginning along the centerline of said easement N00-05-49W, 257.00' parallel with the westerly line of document 2012-023661 (Parcels 3 & 4), thence N18-41-29W, 20.00' to the east line of document 2015-24328.

Said easement is based upon field survey of an alignment as identified by Christopher Siler on June 3, 2016. Siler irrigation line is not constructed at this time.

Basis of Bearings
Survey 4108

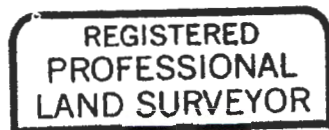

Scott D. Fein 7/7/16

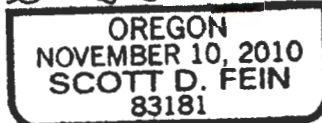

RENEWAL: 12/31/20 17

RECEIVED BY OWRD

APR 25 2017

SALEM, OR

EXHIBIT "B"

LEGAL DESCRIPTION: Real property in the County of Jackson, State of Oregon, described as follows:

BEGINNING AT A 5/8" IRON PIN, WHICH BEARS NORTH, 2357.64 FEET AND WEST, 2.16 FEET FROM A SANDSTONE MONUMENT AT THE QUARTER CORNER COMMON TO SECTIONS 30 AND 31, TOWNSHIP 39 SOUTH, RANGE 2 EAST, WILLAMETTE MERIDIAN, JACKSON COUNTY, OREGON; THENCE WEST, ALONG BOUNDARY LINE ESTABLISHED BY AGREEMENT RECORDED AS DOCUMENT NO. 67-11160, OFFICIAL RECORDS OF JACKSON COUNTY, OREGON, 474.23 FEET, TO THE NORTHEAST CORNER OF TRACT DESCRIBED IN DEED RECORDED AS DOCUMENT NO. 68-02968, SAID OFFICIAL RECORDS; THENCE SOUTH 715.24 FEET, TO A 5/8" IRON PIN; THENCE WEST, 358.87 FEET, TO A 5/8" IRON PIN; THENCE SOUTH 10°17'25" WEST, 46.35 FEET, TO A 5/8" IRON PIN; THENCE SOUTH 43°15'20" WEST, 59.35 FEET, TO A 5/8" IRON PIN; THENCE SOUTH 55.99 FEET, TO A 5/8" IRON PIN, THENCE NORTH 61°39'20" WEST 219.05 FEET, TO A 5/8 INCH IRON PIN ON THE EASTERLY LINE OF NEIL CREEK ROAD; THENCE SOUTHWESTERLY, ALONG SAID EASTERLY LINE, 62.43 FEET, TO A 5/8" IRON PIN; THENCE SOUTH, 61°39'20" EAST, 234.24 FEET, TO A 5/8" IRON PIN; THENCE SOUTH, 116.01 FEET, TO A 5/8" IRON PIN, ON BOUNDARY LINE ESTABLISHED BY AGREEMENT RECORDED AS DOCUMENT NO. 70-00106, SAID OFFICIAL RECORDS; THENCE SOUTH 89°53'10" EAST, ALONG SAID LINE, 883.01 FEET, TO A 3/4" IRON PIPE ON BOUNDARY LINE ESTABLISHED BY AGREEMENT RECORDED AS DOCUMENT NO. 70-00107, SAID OFFICIAL RECORDS; THENCE NORTH 0°03'10" WEST, ALONG SAID LINE, 1046.00 FEET, TO THE POINT OF BEGINNING.

NOTE: This Legal Description was created prior to January 01, 2008.

RECEIVED BY OWRD

APR 25 2017

SALEM, OR

EXHIBIT "A"

A tract or parcel of land situated in the South half of Section 30, Township 39 South, Range 2 East of the Willamette Base and Meridian, Jackson County, Oregon and being more fully described as follows:

Commencing at a found sandstone situated at the quarter corner common to Sections 30 and 31, said Township and Range; thence North $00^{\circ} 05' 49''$ West along that boundary line by agreement recorded as Document No. 70-00109 of the Official Records of Jackson County, Oregon, 873.79 feet to a $5/8$ inch iron pin for the True Point of Beginning; thence continuing North $00^{\circ} 05' 49''$ West along said agreement line, 372.13 feet to a found $5/8$ inch iron pin; thence leaving said agreement line, South $89^{\circ} 19' 18''$ East along that boundary line by agreement recorded as Document No. 75-17608 of the Official Records of Jackson County, Oregon, 313.56 feet to a found $5/8$ inch iron pin; thence South $00^{\circ} 48' 41''$ West, along the last recited agreement line, 132.12 feet to a found $5/8$ inch iron pin; thence leaving said agreement line South $00^{\circ} 05' 49''$ East, 240.00 feet to a $5/8$ inch iron pin; thence North $89^{\circ} 19' 18''$ West, 311.46 feet to the point of beginning; Containing 2.66 Acres, more or less.

392 E30 2105

A tract or parcel of land situated in the South Half of Section 30, Township 39 South, Range 2 East of the Willamette Base and Meridian, Jackson County, Oregon, and being more fully described as follows:

Commencing at a sandstone, monumenting the quarter corner common to Sections 30 and 31, said Township and Range; thence North $00^{\circ} 05' 49''$ West (Record North $00^{\circ} 03' 10''$ West) along that boundary line by agreement and recorded as Instrument No. 70-00109 of the Official Records of Jackson County, Oregon, 1,245.92 feet to a $5/8$ inch iron pin for the TRUE POINT OF BEGINNING; thence continuing North $00^{\circ} 05' 49''$ West, 65.75 feet to a found $3/4$ inch iron pipe; thence continuing North $00^{\circ} 05' 49''$ West (record North $00^{\circ} 03' 10''$ West) along that boundary line by agreement and recorded as Instrument No. 70-00107 of the Official Records of Jackson County, Oregon, 248.89 feet to a $5/8$ inch iron pin; thence leaving the last stated agreement line, South $89^{\circ} 54' 15''$ East, 1,115.28 feet to a $5/8$ inch iron pin situated on the westerly right of way of the relocated Greensprings Highway (No. 66); thence along the arc of a spiral curve to the left (the centerline values are: $S = 4^{\circ} 00'$, $a = 0.5$ & length of spiral = 400') the chord bears South $83^{\circ} 47' 56''$ East, 300.58 feet to the point of spiral to circular curve; thence along the arc of a 2,939.789 foot radius curve to the left, the central angle is $01^{\circ} 12' 51''$, 62.36 feet to a $5/8$ inch iron pin; thence leaving said right of way North $89^{\circ} 48' 15''$ West, 836.58 feet to a $5/8$ inch iron pin; thence North $00^{\circ} 48' 41''$ East, 132.12 feet to a $5/8$ inch iron pin; thence North $89^{\circ} 19' 18''$ West, 313.56 feet to the point of beginning. Containing 10.73 acres, more or less.

392 E30 123

RECEIVED BY OWRD

APR 25 2017

SALEM, OR

provided by Chris Siler 4/11/2017

GENERAL NOTES

1. MATERIALS AND CONSTRUCTION SHALL CONFORM TO THE 2015 OREGON STANDARD SPECIFICATIONS FOR CONSTRUCTION PUBLISHED BY THE OREGON CHAPTER OF A.P.W.A.
2. ALL CONCRETE SHALL BE 3000 PSI AT 28 DAYS UNLESS OTHERWISE SPECIFIED.
3. CONTRACTOR SHALL NOTIFY OREGON UTILITY NOTIFICATION CENTER AT 1-800-332-2344 PRIOR TO BEGINNING WORK.
4. WHEN CONNECTING TO AN EXISTING PIPE, THE CONTRACTOR SHALL EXPOSE THE END OF THE EXISTING PIPE AND ALLOW THE ENGINEER TO VERIFY EXACT LOCATION AND ELEVATION BEFORE LAYING ANY NEW PIPE ON THAT SYSTEM.
5. REQUESTS BY THE CONTRACTOR FOR CHANGES TO THE PLANS MUST BE APPROVED BY THE ENGINEER BEFORE CHANGES ARE IMPLEMENTED.
6. WHEN PERFORMING EXCAVATIONS, THE CONTRACTOR SHALL COMPLY WITH THE PROVISIONS OF ORS 757.541 TO 757.571, WHICH INCLUDE REQUIREMENTS THAT THE CONTRACTOR HAND-EXPOSE (POTHOLE) UNDERGROUND FACILITIES AND USE REASONABLE CARE TO AVOID DAMAGING THEM.
7. THE LOCATION AND ELEVATION OF ALL EXISTING UTILITIES ARE SHOWN FOR REFERENCE PURPOSES ONLY. ALL LOCATIONS SHALL BE VERIFIED BY THE CONTRACTOR. IF ANY LOCATIONS VERTICAL OR HORIZONTAL VARY FROM WHAT IS SHOWN THE CONTRACTOR SHALL NOTIFY ENGINEER IMMEDIATELY.

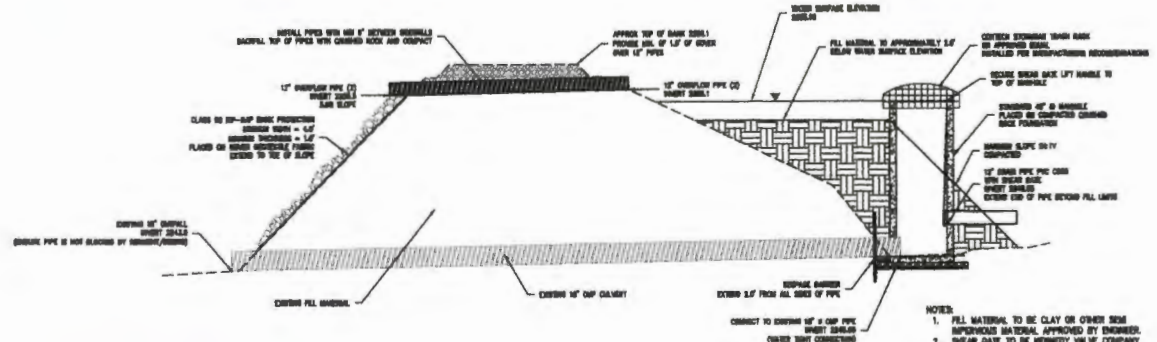
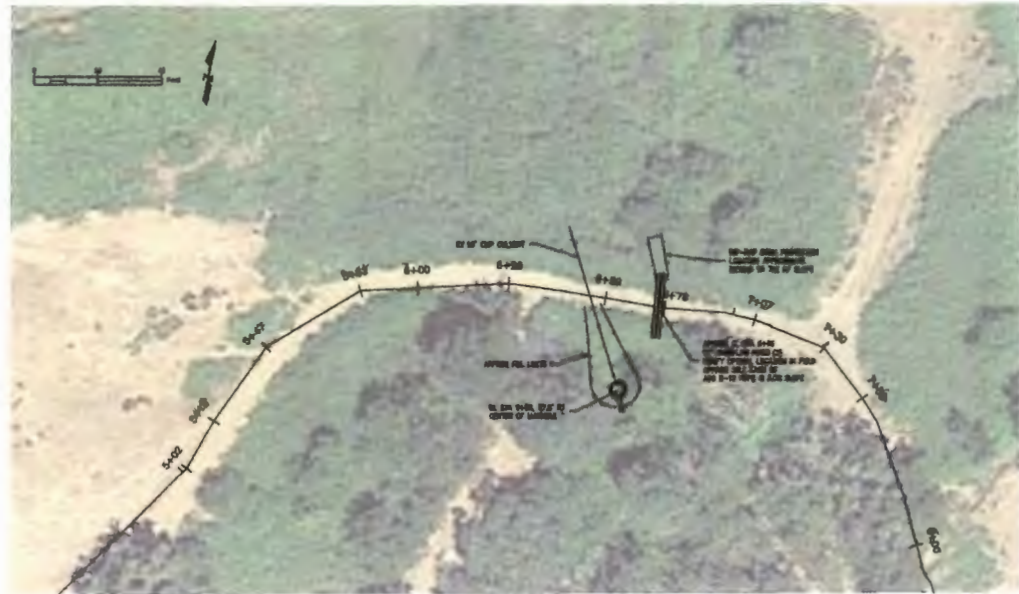

SCHEMATIC CROSS SECTION
NOT TO SCALE

RECEIVED BY OWRD

APR 25 2017

SALEM, OR

DISCLAIMER:
 1. THIS DESIGN IS FOR NEW OUTLET STRUCTURE AND OVERFLOW PIPES ONLY. ROGUE CIVIL, LLC HAS NOT EVALUATED EXISTING DAM FILL MATERIAL FOR WATER TIGHTNESS OR STRUCTURAL CAPABILITIES.
 2. CONDITION OF EXISTING 18\"/>



ROGUE CIVIL
Civil Engineering
Water Rights



Professional Engineer
Chris Siler, No. 12345
Civil Engineering
Oregon State Board of Professional Engineers
Expires 12/31/18

Design Safety
1-800-332-2344
Oregon State Board of Professional Engineers
Expires 12/31/18

SILER RESERVOIR
RESERVOIR OUTLET
STRUCTURE PLAN

REV	DATE	DESCRIPTION	APPROVED BY	DATE

Drawn by: Siler
 Checked by: Siler
 Designed by: Siler
 Submitted for: No Agency Review
 Scale: 1" = 10'-0" (VERTICAL)
 Scale: 1" = 100'-0" (HORIZONTAL)
 Sheet No. 1 of 1
G1

JACK 62295
9/4/15

**STATE OF OREGON
 WATER SUPPLY WELL REPORT**
 (as required by ORS 537.765 & OAR 690-205-0210)

WELL I.D. LABEL # 119103
 START CARD # 1027188
 ORIGINAL LOG #

8/24/2015

(1) LAND OWNER
 Owner Well I.D. _____
 First Name CHRIS & THRESA Last Name SILER
 Company _____

Address P.O. BOX 597
 City ASHLAND State OR Zip 97520

(2) TYPE OF WORK New Well Deepening Conversion
 Alteration (complete 2a & 10) Abandonment (complete 5a)

(2a) PRE-ALTERATION
 Dia + From To Gauge Stl Plstc Wld Thrld
 Casing:
 Material From To Amt - sacks/lbs
 Seal: _____

(3) DRILL METHOD
 Rotary Air Rotary Mud Cable Auger Cable Mud
 Reverse Rotary Other _____

(4) PROPOSED USE Domestic Irrigation Community
 Industrial/ Commercial Livestock Dewatering
 Thermal Injection Other _____

(5) BORE HOLE CONSTRUCTION Special Standard (Attach copy)
 Depth of Completed Well 390.00 ft

BORE HOLE			SEAL			sacks/lbs	
Dia	From	To	Material	From	To	Amt	Units
10	0	18	Bentonite Chps	0	18	11	S
6	18	390				Calculated	8 22
						Calculated	

How was seal placed Method A B C D E
 Other POURED BENTONITE
 Backfill placed from _____ ft to _____ ft Material _____
 Filter pack from _____ ft to _____ ft Material _____ Size _____
 Explosives used Yes Type _____ Amount _____

(5a) ABANDONMENT USING UNHYDRATED BENTONITE
 Proposed Amount _____ Actual Amount _____

(6) CASING/LINER
 Casing Liner Dia + From To Gauge Stl Plstc Wld Thrld

<input checked="" type="checkbox"/>	<input type="checkbox"/>	6	<input checked="" type="checkbox"/>	2	18	250	<input checked="" type="checkbox"/>	<input type="checkbox"/>	<input type="checkbox"/>	<input type="checkbox"/>	<input type="checkbox"/>	<input type="checkbox"/>
<input type="checkbox"/>	<input type="checkbox"/>	4	<input type="checkbox"/>	0	390	250	<input type="checkbox"/>	<input checked="" type="checkbox"/>	<input type="checkbox"/>	<input type="checkbox"/>	<input type="checkbox"/>	<input checked="" type="checkbox"/>

 Shoe Inside Outside Other Location of shoe(s) 18
 Temp casing Yes Dia _____ From _____ To _____

(7) PERFORATIONS/SCREENS
 Perforations Method saw

Perf/ Screen	Casing/ Liner	Dia	From	To	Scrns/slot width	Slot length	# of slots	Tele/ pipe size
		4	370	390	125	6	12	6

(8) WELL TESTS: Minimum testing time is 1 hour
 Pump Bailer Air Flowing Artesian
 Yield gal/min _____ Drawdown _____ Drill stem/Pump depth _____ Duration (hr) _____

11		389	1
----	--	-----	---

Water quality concerns? Yes (describe below) IDS amount 47 ppm

From	To	Description	Amount	Units

(9) LOCATION OF WELL (legal description)
 County JACKSON Twp 39.00 S N.S Range 2.00 E E/W WY
 Sec 30 AE SW SE of the SW SE Tax Lot 1904
 Tax Map Number _____ Lot _____
 Lat _____ " or _____ DMS or DD
 Long _____ " or _____ DMS or DD
 Street address of well Nearest address
NEIL CR RD ASHLAND OREGON 97520 NO ADDRESS ASSIGNED

(10) STATIC WATER LEVEL

Existing Well / Pre-Alteration	Date	SWI (psi)	+ SWI (ft)
Completed Well	7/20/2015		20

 Flowing Artesian? Dry Hole?

WATER BEARING ZONES Depth water was first found 300.00

SWI Date	From	To	Est Flow	SWL(psi)	+ SWL(ft)
7/21/2015	300	310	11		20

(11) WELL LOG Ground Elevation _____

Material	From	To
brown clay	0	8
brown clay stone	8	12
gray claystone	12	300
gray sand stone w/f	300	390

RECEIVED BY OWRD RECEIVED BY OWRD
 FEB 24 2016 APR 25 2017
 SALEM, OR SALEM, OR

This report was originally e-filed to the Department; the original e-filed document is attached.

Date Started 7/20/2015 Completed 7/21/2015

(unbonded) Water Well Constructor Certification
 I certify that the work I performed on the construction, deepening, alteration, or abandonment of this well is in compliance with Oregon water supply well construction standards. Materials used and information reported above are true to the best of my knowledge and belief.
 License Number _____ Date _____
 Signed _____

(bonded) Water Well Constructor Certification
 I accept responsibility for the construction, deepening, alteration, or abandonment work performed on this well during the construction dates reported above. All work performed during this time is in compliance with Oregon water supply well construction standards. This report is true to the best of my knowledge and belief.
 License Number 1648 Date 8/24/2015
 Signed BARRY PELKEY (E-filed)
 Contact Info (optional) Barry Pelkey

**STATE OF OREGON
WELL LOCATION MAP**

This map is supplemental to the WATER SUPPLY WELL REPORT

Oregon Water Resources Department

725 Summer St NE, Salem OR 97301
(503)986-0900



RECEIVED BY OWRD

LOCATION OF WELL

Latitude: 42.147718118 Datum: WGS84

Longitude: -122.6302505809

Township/Range/Section/Quarter-Quarter Section:

WM 39S 2E 30 NESW

Address of Well:

NEIL CR. RD ASHLAND OREGON 97520 NO ADDRESS ASSIGNED

APR 25 2017

SALEM, OR

Well Label: L119103

Well Log: JACK 62295

Printed: January 25, 2016

DISCLAIMER: This map is intended to represent the approximate location of the exempt use well provided by the land owner. It is not intended to be construed as survey accurate in any manner.

Generated by OWRD

