

**SECTIONS 32, AND 33  
TOWNSHIP 1 S., RANGE 13 E. W.M.  
WASCO COUNTY, OREGON**

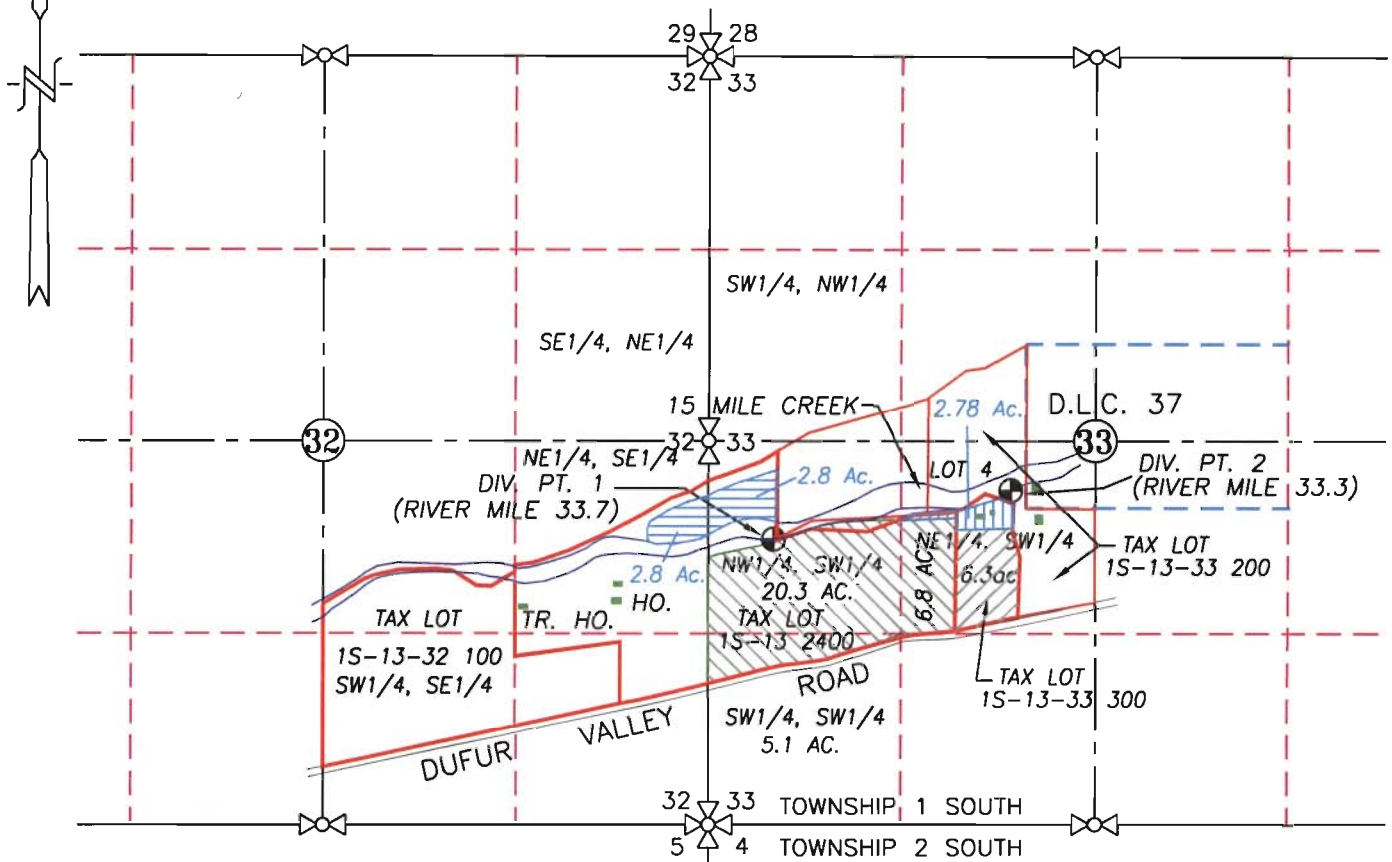

**LEGEND :**

- ⊕ DIVERSION POINT No. 1: 970' S. & 410' E. OF W1/4, SEC. 33
- ⊕ DIVERSION POINT No. 2: 340' S. & 2060' E. OF W1/4, SEC. 33
-  32.2 ACRES: CERTIFICATE 48992, TRANSFER TO INSTREAM AND CERTIFICATE 5678 TRANSFERRED IN
-  6.3 ACRES: CERTIFICATE 50112 TRANSFER TO INSTREAM AND CERTIFICATE 5678 TRANSFERRED IN
-  (5.6 AC.) CERTIFICATE 48992, NOT AFFECTED BY TRANSFER
-  (2.78 AC.) CERTIFICATE 50112, NOT AFFECTED BY TRANSFER

**WATER RIGHT TRANSFER "TO"  
LOCATION & INSTREAM WATER RIGHTS MAP**

**RECEIVED**

DEC 15 2011

SCALE: 1" = 1320'



WATER RESOURCES DEPT  
SALEM, OREGON

TRANSFER No. \_\_\_\_\_

IN THE NAME OF:

PAUL SCHANNO

DATE: JUNE 28, 2010  
AMENDED DECEMBER 12, 2011

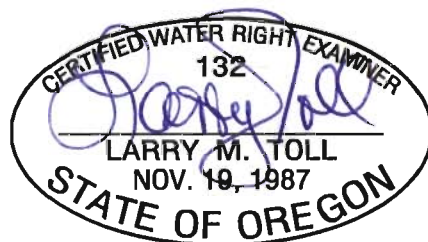

EXPIRES: 06/30/2012

BY: **TENNESON ENGINEERING CORP.**  
3313 W. 2ND. STREET, SUITE 100  
THE DALLES, OREGON. 97058  
PH. 541-296-9177  
FAX 541-296-6657



**NOTE:**

"THIS MAP IS NOT INTENDED TO PROVIDE DIMENSIONS OR LOCATIONS OF PROPERTY OWNERSHIP LINES."

W.O. #12924wr