

Instream Transfer Application Map - Certificate 10900

Authorized Place of Use and Point of Diversion

AUG 01 2013

Township 33 South, Ranges 6 & 7.5 East (W.M.)

SALEM, OR

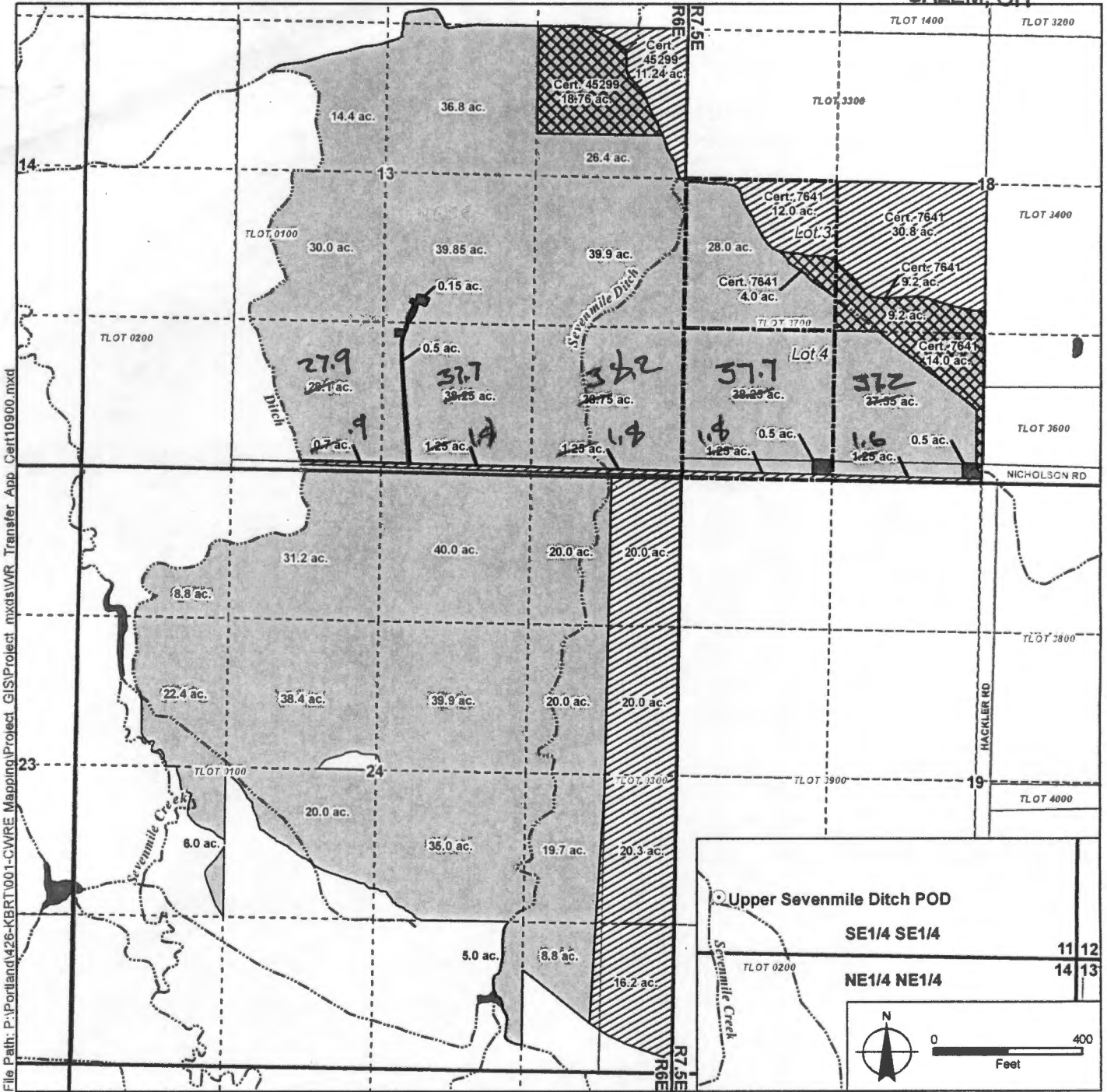

File Path: P:\Portland\426-KBRT\001-CWRE Mapping\Project_GIS\Project_mxd\WV Transfer App Cert10900.mxd

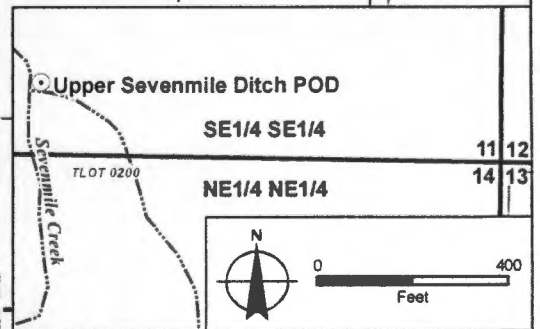

- LEGEND**
- Authorized Place of Use (POU) to be Transferred
 - Authorized POU Remaining
 - Authorized POU to be Cancelled
 - Other Water Rights to be Cancelled (overlap)
 - Authorized Point of Diversion (POD)
 - Government Lots
 - Tax Lots
 - Waterbodies
 - Watercourses

POD Location Description
Upper Sevensmile Ditch POD
 Located 150 feet North and 960 feet West from the SE corner of Section 11, Township 33 South, Range 6 East (W.M.)

Certified Water Rights Examiner Stamp

EXPIRES: 12-31-13

Disclaimer
 This map was prepared for the purpose of identifying the location of a water right only and it is not intended to provide legal dimensions or location of property ownership lines

Map Notes
 Date: July 25, 2013
 Data Sources: OWRD, OGIC, USGS, Klamath County GIS
 Prepared By: GSI Water Solutions, Inc.

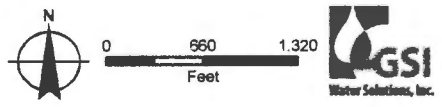

Instream Transfer Application Map - Certificate 10901 Authorized Place of Use and Point of Diversion

Township 33 South, Range 6 East (W.M.)

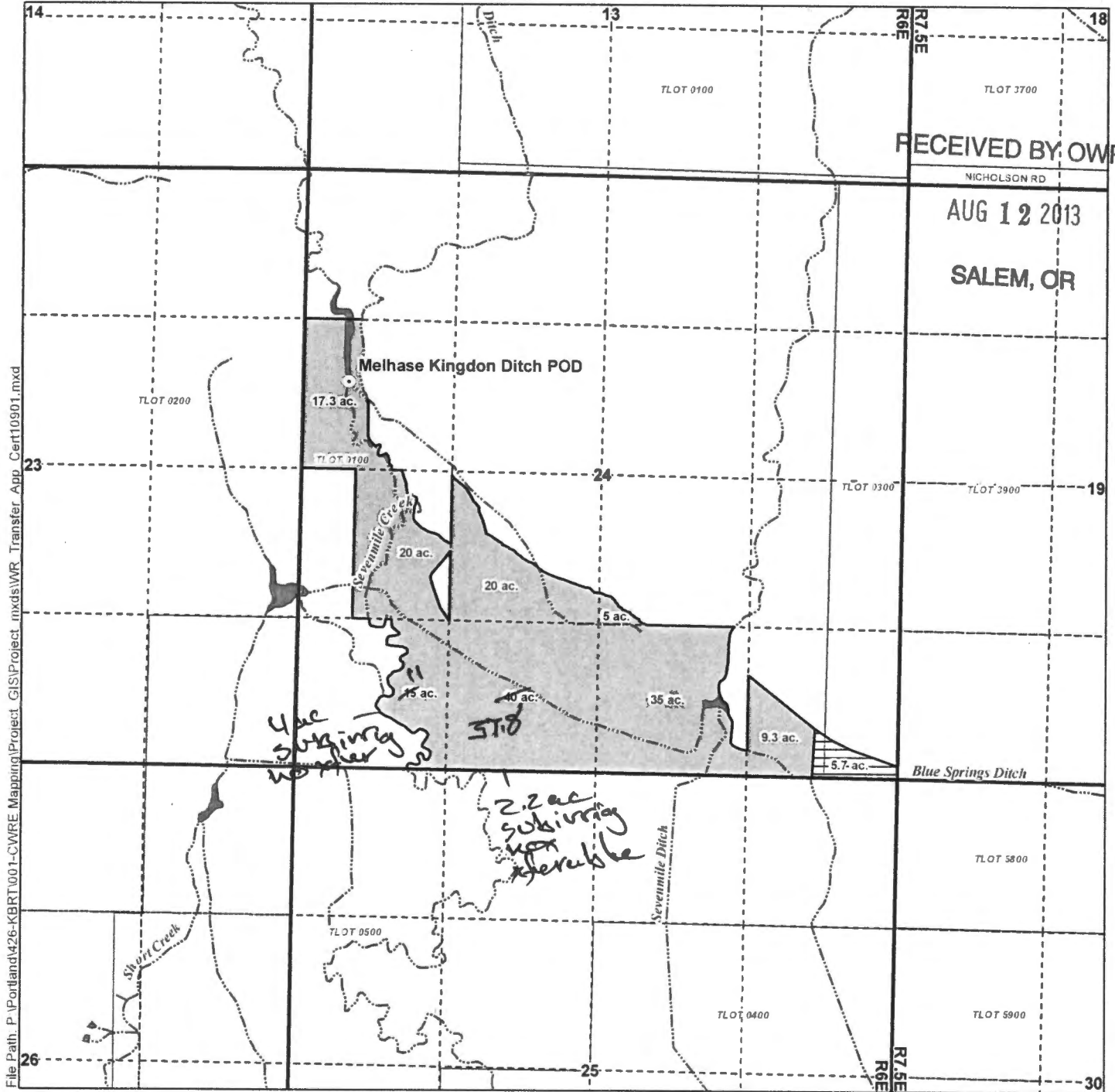

File Path: P:\Portland\426-KBRT\001-CWRE Mapping\Project_GIS\Project_mxd\WR_Transfer_App_Cert10901.mxd

RECEIVED BY: OWRD
NICHOLSON RD
AUG 12 2013
SALEM, OR

LEGEND

- Authorized Place of Use (POU) to be Transferred
- Authorized POU Remaining
- Authorized Point of Diversion (POD)
- Tax Lots
- Waterbodies
- Watercourses

Certified Water Rights Examiner Stamp

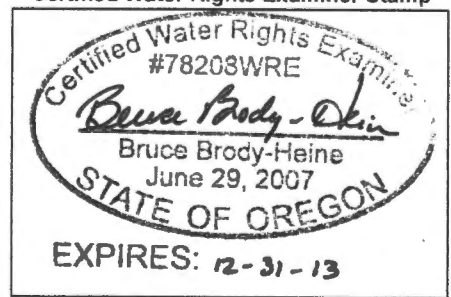

Disclaimer
This map was prepared for the purpose of identifying the location of a water right only and it is not intended to provide legal dimensions or location of property ownership lines.

Map Notes

Date: July 22, 2013
Data Sources: OWRD, OGIC, USGS, Klamath County GIS
Prepared By: GSI Water Solutions, Inc

POD Location Description

Melhase Kingdon Ditch POD
Located 1.875 feet South and 390 feet East from the NW corner of Section 24, Township 33 South, Range 6 East (W.M.)

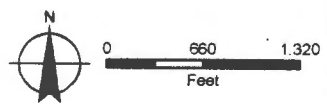

Instream Transfer Application Map - Certificate 8679 Authorized Place of Use and Point of Diversion

Township 33 South, Range 6 East (W.M.)

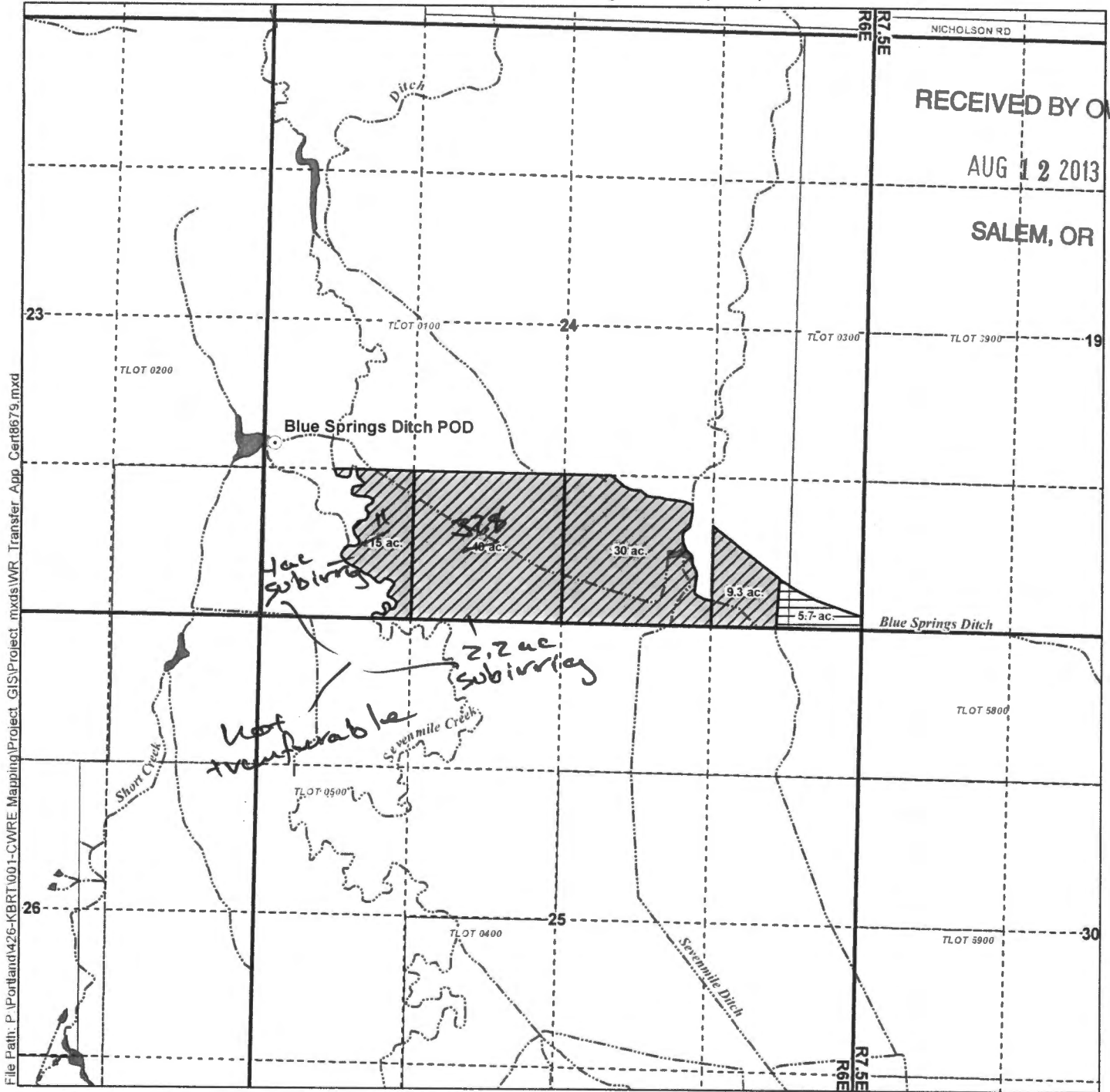

RECEIVED BY OWRI
AUG 12 2013
SALEM, OR

File Path: P:\Portland\426-KBRT\001-CWRE_Mapping\Project_GIS\Project_mxd\WRT_Transfer_App_Cert8679.mxd

LEGEND

- Authorized Place of Use (POU) to be Transferred
- Authorized POU Remaining
- Authorized POU Supplemental to Cert. 10901
- Authorized Point of Diversion (POD)
- Tax Lots
- Waterbodies
- Watercourses

POD Location Description
Blue Springs Ditch POD
Located 1.545 feet North and 95 feet East from the SW corner of Section 24, Township 33 South, Range 6 East (W.M.)

Certified Water Rights Examiner Stamp

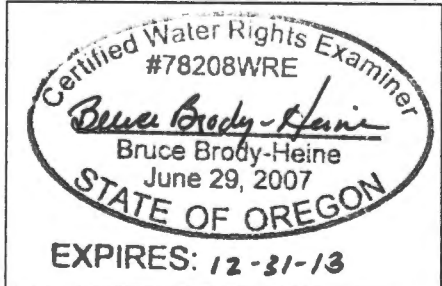

Disclaimer
This map was prepared for the purpose of identifying the location of a water right only and it is not intended to provide legal dimensions or location of property ownership lines

Map Notes
Date: July 22, 2013
Data Sources: OWRD, OGIC, USGS, Klamath County GIS
Prepared By: GSI Water Solutions, Inc.

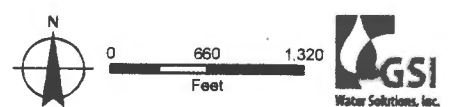

Instream Transfer Application Map - Certificate 42822

Authorized Place of Use and Point of Diversion

Township 33 South, Range 6 East (W.M.)

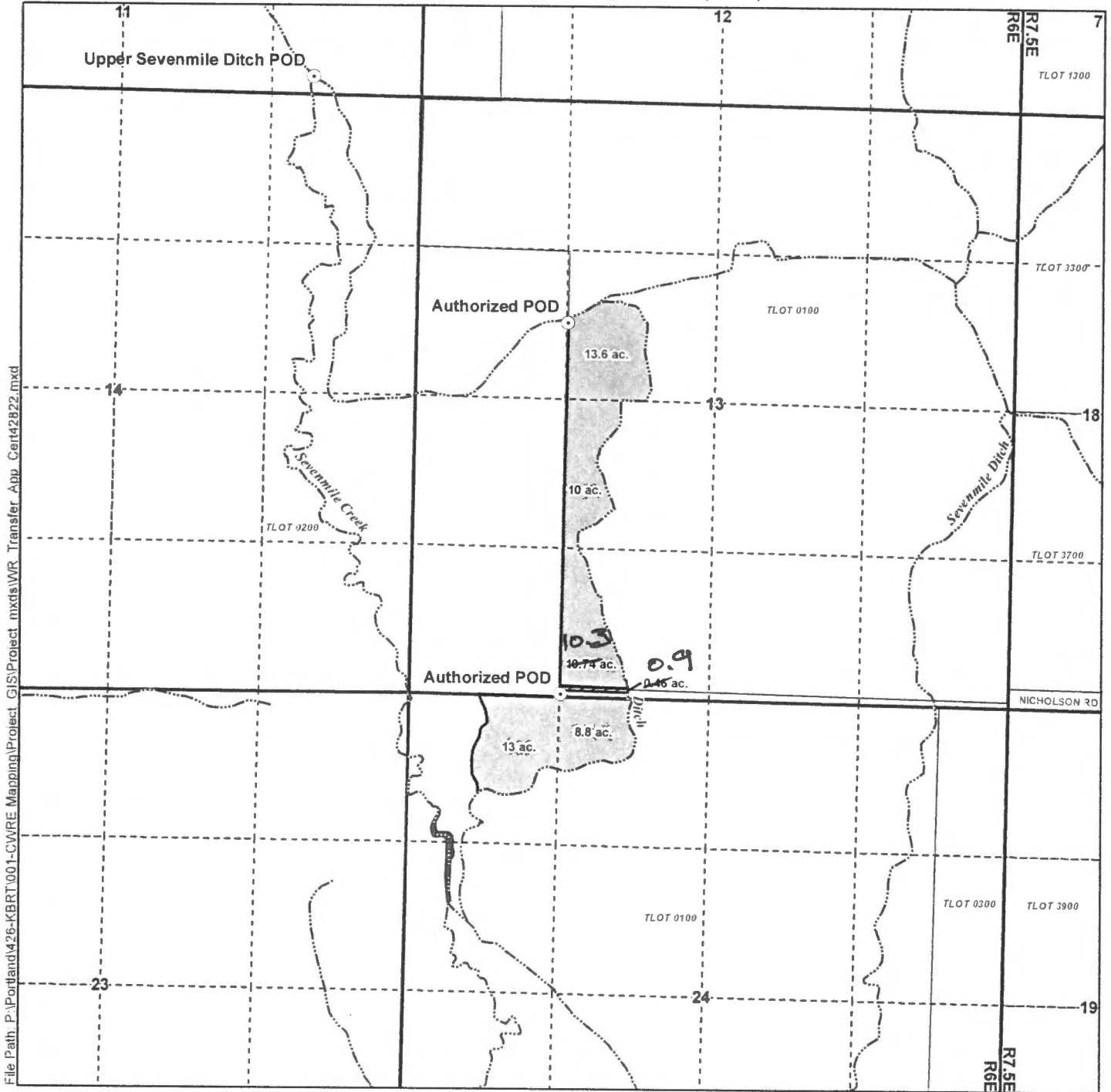

File Path: P:\Portland\426-KBRT\001-CWIRE_Mapping\Project_GIS\Project_mxd\WR_Transfer_App_Cert42822.mxd

LEGEND

- Authorized Place of Use (POU) to be Transferred
- Authorized POU Remaining
- Authorized Point of Diversion (POD)
- Tax Lots
- Waterbodies
- Watercourses

POD Location Descriptions

Authorized POD

Drainage collected in ditch between points 3,320 feet North and 20 feet North, both from SW corner, SE SW. of Section 13, Township 33 South, Range 6 East (W.M.)

Upper Sevenmile Ditch POD

Located 150 feet North and 960 feet West from the SE corner of Section 11, Township 33 South, Range 6 East (W.M.)

Certified Water Rights Examiner Stamp

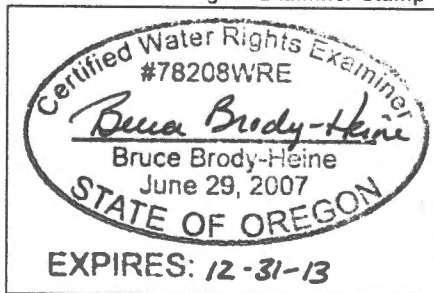

Disclaimer

This map was prepared for the purpose of identifying the location of a water right only and it is not intended to provide legal dimensions or location of property ownership lines

Map Notes

Date: July 25, 2013
Data Sources: OWRD OGIC, USGS, Klamath County GIS
Prepared By: GSI Water Solutions, Inc

