

Scale 1" equals 400 feet

6.6 AC

CERT # 47859





T 9.0 S , R 6.0 W , Section 26 , SW $\frac{1}{4}$, NE $\frac{1}{4}$

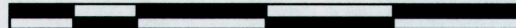

Kendall Cates CREP 122
Water Certificate 47859

300 0 300 600 900 Feet





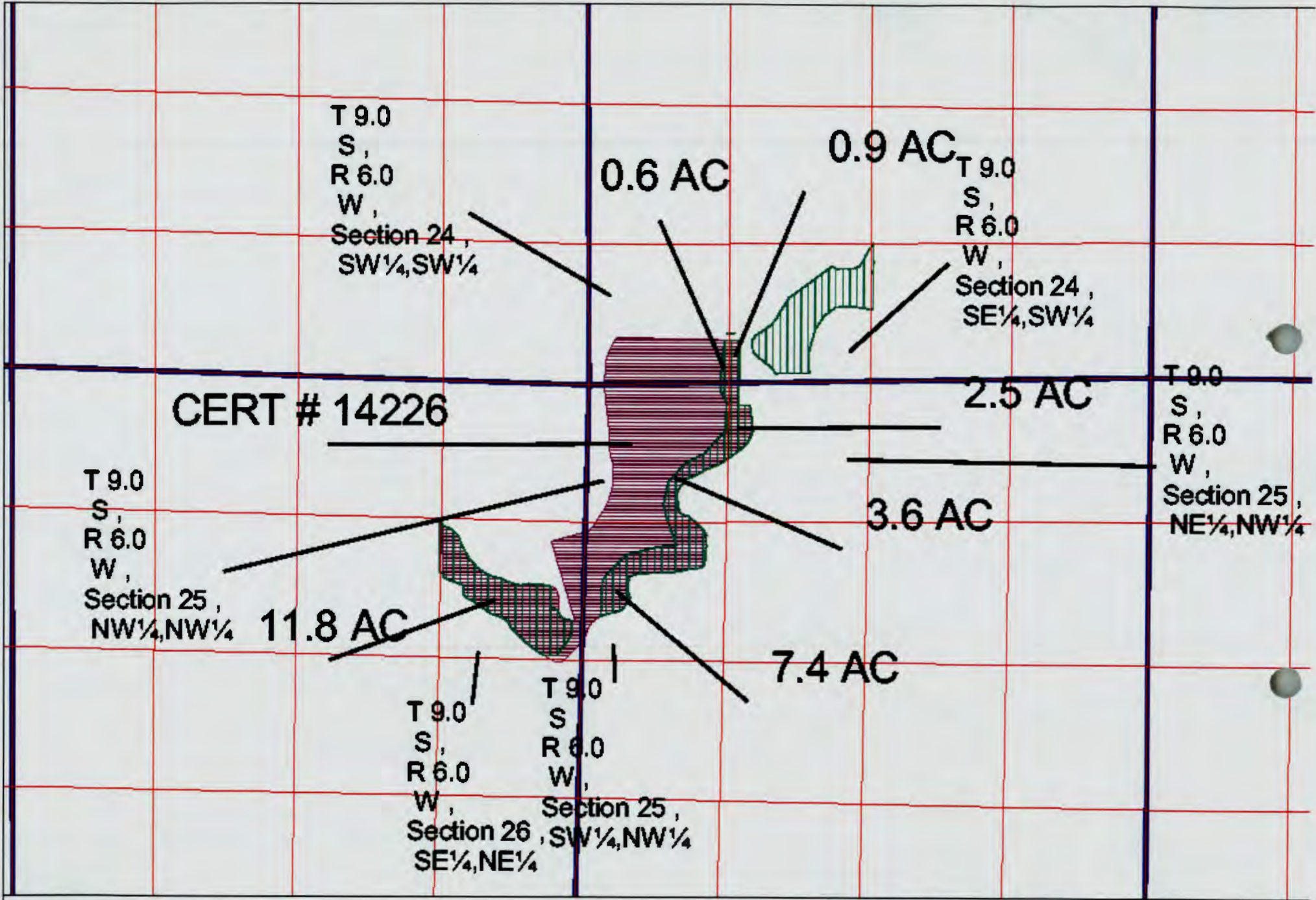

-  Quarter Quarter PLSS.shp
-  PLSS
-  Crep acreage.shp
-  Water Certificate #47859

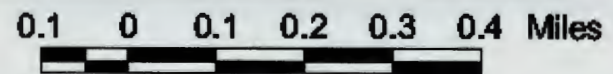

Kendall Cates CREP 120
Water Certificate #14226



-  Quarter Quarter PLSS.shp
-  PLSS
-  CREP Acreage.shp
-  Water certificate 14226.shp



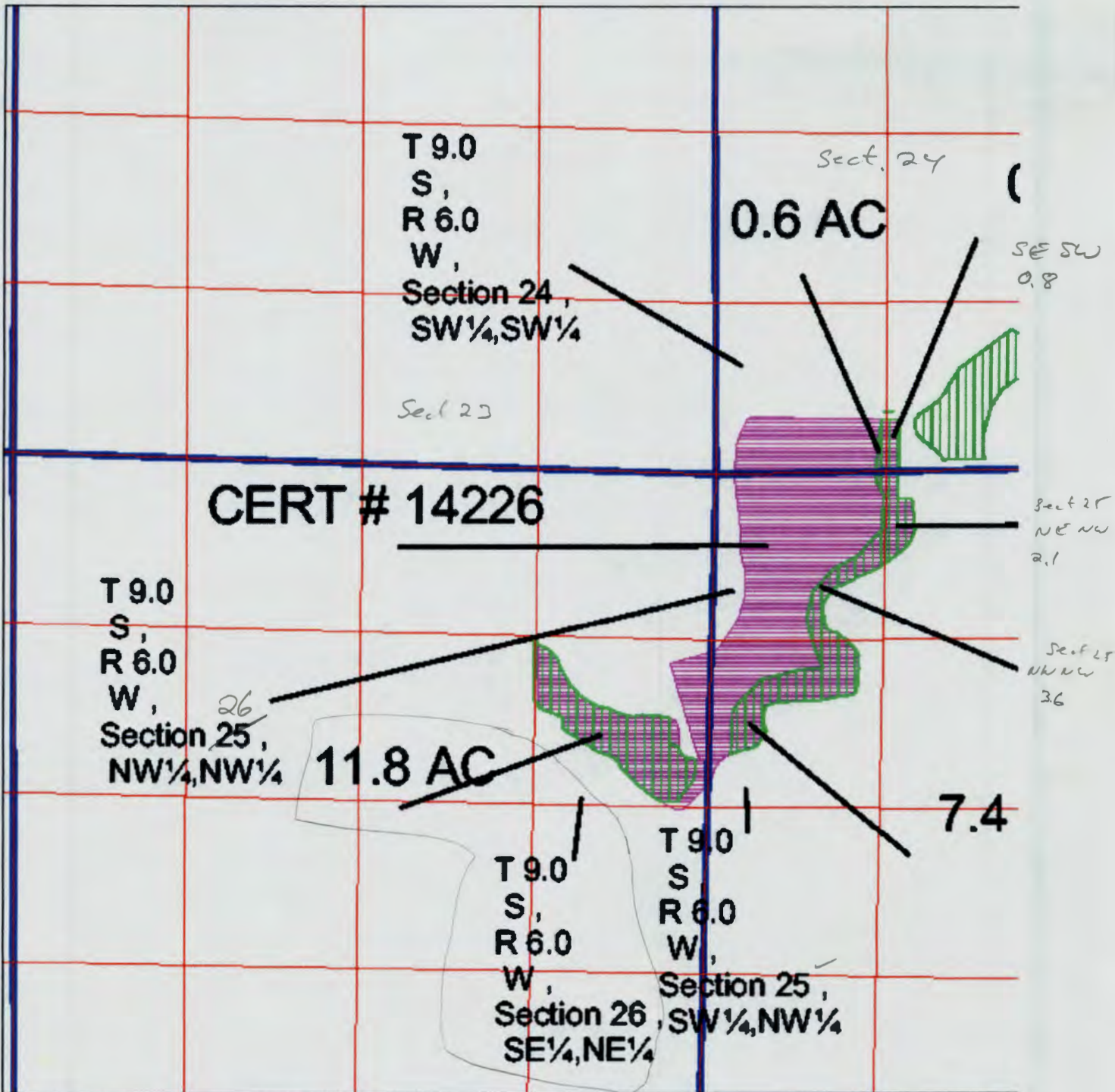

Kendall Cates CREP 120
Water Certificate #14226

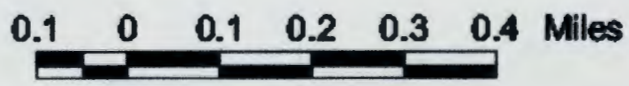

	C
	F
	C Leased
	V WR

T 9.0 S ,R 6.0 W ,Section 34 , ~NE¼,NW¼

NONE

Scale 1" equals 400 feet

CERT # 13778

3.4 AC

3.4 AC





1.1 AC

T 9.0 S ,R 6.0 W ,Section 34 , ~SW¼,NE¼

T 9.0 S ,R 6.0 W ,Section 34 , ~SE¼,NW¼

Kendall Cates CREP 121
Water Certificate #13778



-  Quarter Quarter PLSS.shp
-  PLSS
-  CREP Acreage
-  Water Certificate #13778

