

Superseding

RECEIVED NOV 21 2013

T 2 S R 38 E

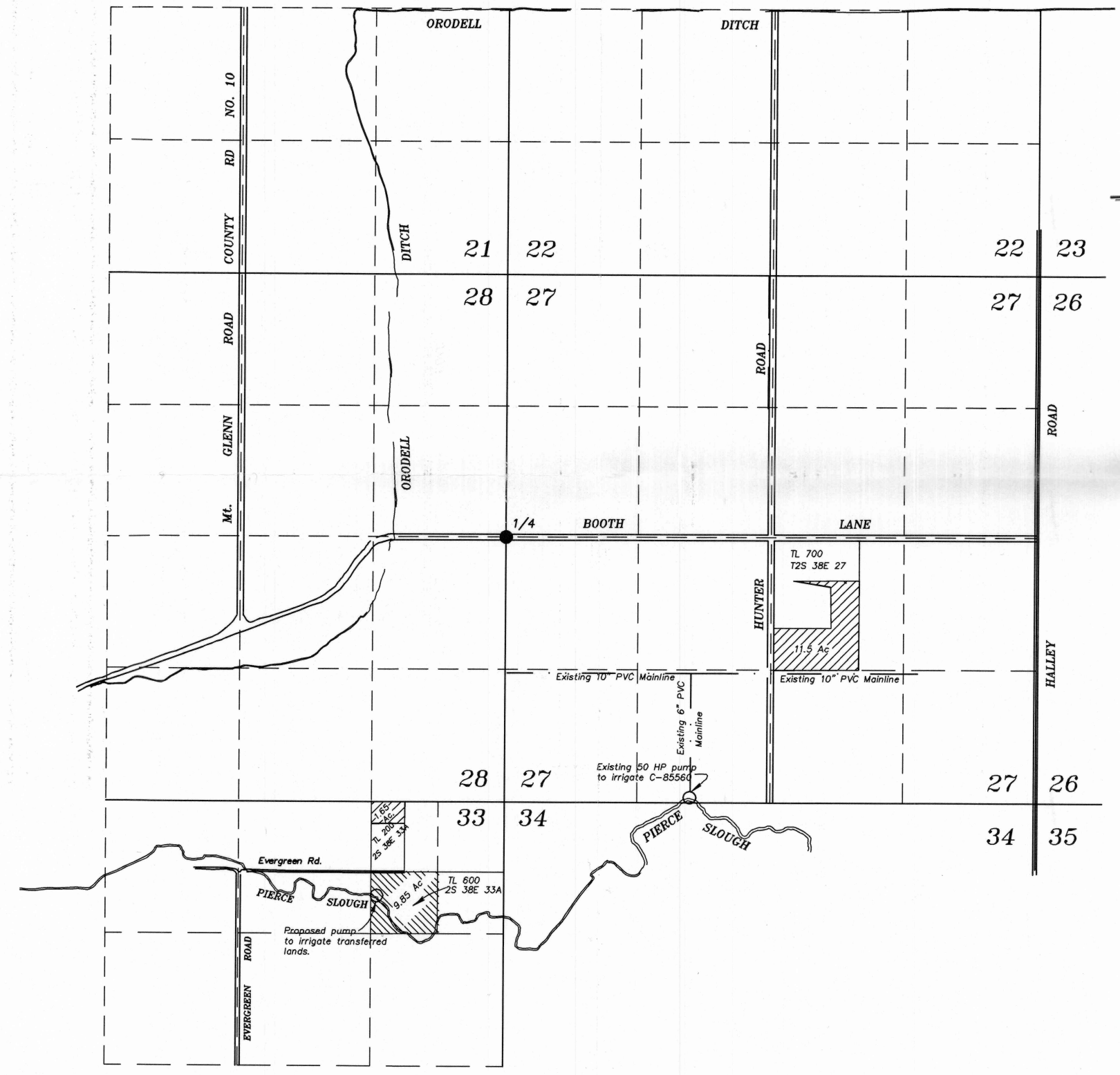

SCALE: 1"=1320'

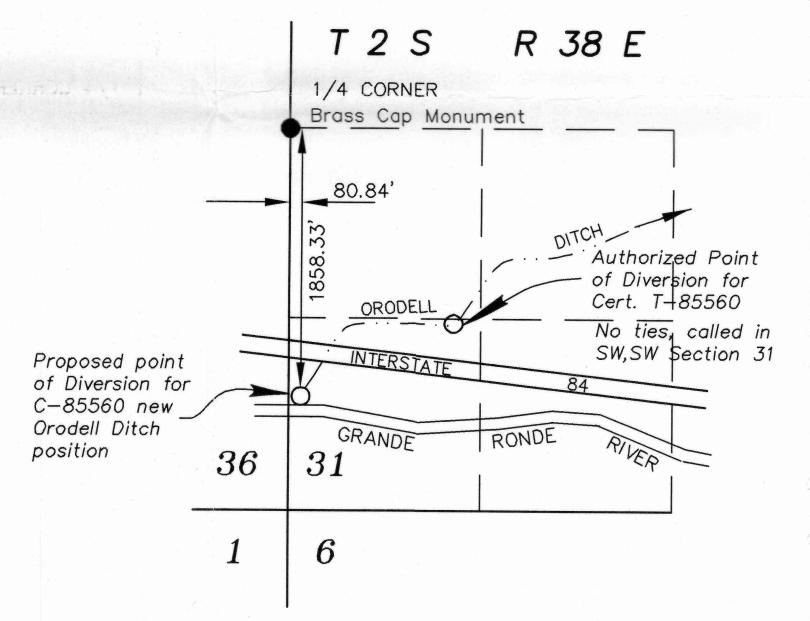

SCALE: 1"=1320'

AUTHORIZED POINT OF DIVERSION FOR CERTIFICATE 85560 AND PROPOSED POINT OF DIVERSION FOR TRANSFER FOR ORODELL DITCH



- Lands with primary rights under Certificate number 85560, priority Date of 1872 to be transferred, and requesting a new point of diversion.
- Lands receiving Primary water under Certificate number 85560, priority Date of 1872 and requesting a new point of diversion.

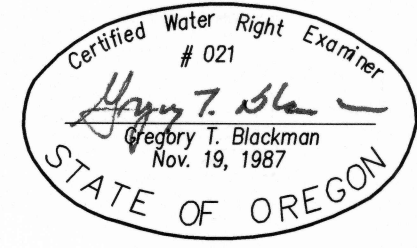

NOTE: The preparation of this map was for the purpose of identifying the location of the proposed water right and has no intent to provide dimensions or location of property ownership lines. Location information shown hereon was furnished by the applicant.

Superseding

NOVEMBER 18, 2013

APPLICATION MAP FOR TRANSFER OF PLACE OF USE AND A NEW POINT OF DIVERSION OF SURFACE WATER UNDER CERTIFICATE 85560

FOR William G and Donna D. Tsiatsos

BY GREG BLACKMAN WATER RIGHTS 126 RIDGE DRIVE LA GRANDE, OREGON 97850

APPLICATION NO. _____

PERMIT NUMBER _____