



2024 NW Beech Street
Madras, Oregon 97741

(541) 475-3625
(541) 475-3652
Fax (541) 475-3905
nuid@northunitid.com

Oregon Water Resources Department
September 1, 2016

FINAL PROOF REPORT
T-11957 Approved Order, Volume 95, Pages 19-23
2014 580 District Petition

North Unit Irrigation District (NUID) is hereby submitting the Final Proof reports for lands under the approved transfer #11957, from our 2014 580 Petition. Attached are maps of each parcel listed in Special Order Volume 95, Pages 19-23. Upon satisfaction of the Director of the Water Resources Department, we conclude that the Petition is now completed.

Certificates 72279 – Priority 02/28/1913

District Notice #	Name	Use	Township South	Range East WM	Section	Tax Lot	¼ ¼	Deschutes Acres
14-01	Lee & Sherrill Alley	IR	12	12	35	400	SESE	0.7
14-03	Douglas D & Frances A Holdorf	IR	09	14	28	600	SESE	3.0
14-04	William & Judy Simmons Trust	IR	10	14	30	300	NWSE	1.1
14-05	William & Judy Simmons Trust	IR	10	14	30	300	NWSE	0.5
14-06	Jefferson County	IR	11	14	06	1401	SESE	3.4
14-07	Ryan C & Heidi M Boyle	IR	10	13	03	500	SESE	1.2
14-07	Ryan C & Heidi M Boyle	IR	10	13	03	500	SWSE	3.1
14-07	Ryan C & Heidi M Boyle	IR	10	13	03	500	NWSE	2.9
14-08	Peggy Boyle	IR	09	13	32	300	SESE	0.5
14-08	Peggy Boyle	IR	09	13	32	300	SWSE	1.8
14-09	Donald C & Peggy L Boyle	IR	10	13	04	800	SENE	1.1
14-10	Peggy L Boyle	IR	09	13	32	300	SESE	1.0
14-10	Peggy L Boyle	IR	09	13	32	300	NESE	0.5
14-10	Peggy L Boyle	IR	09	13	32	300	NWSE	0.2
14-12	Peggy L Boyle	IR	09	13	32	300	SWSE	2.6
14-13	Kenneth D & Mary P Emmrich	IR	12	13	22	700	NESW	0.9
14-14	James M & Marie Ennis	IR	11	13	13BC	200	SWNW	0.1
14-15	Fred Koppenhafer	IR	10	14	32	803	NESW	0.8
14-16	Norton Land Company LLC	IR	11	14	32	1800	SWNE	0.3
14-17	Norton Land Company LLC	IR	11	14	32	1800	SWNE	1.6
	TOTAL							27.3

RECEIVED BY OWRD

SEP 06 2016

SALEM, OR

Certificates 72281 – Priority 06/23/1955

District Notice #	Name	Use	Township South	Range East WM	Section	Tax Lot	¼ ¼	Deschutes Supplemental Acres
14-01	Lee & Sherrill Alley	IR	12	12	35	400	SESE	0.7
14-03	Douglas D & Frances A Holdorf	IR	09	14	28	600	SESE	3.0
14-04	William & Judy Simmons Trust	IR	10	14	30	300	NWSE	1.1
14-05	William & Judy Simmons Trust	IR	10	14	30	300	NWSE	0.5
14-06	Jefferson County	IR	11	14	06	1401	SESE	3.4
14-07	Ryan C & Heidi M Boyle	IR	10	13	03	500	SESE	1.2
14-07	Ryan C & Heidi M Boyle	IR	10	13	03	500	SWSE	3.1
14-07	Ryan C & Heidi M Boyle	IR	10	13	03	500	NWSE	2.9
14-08	Peggy Boyle	IR	09	13	32	300	SESE	0.5
14-08	Peggy Boyle	IR	09	13	32	300	SWSE	1.8
14-09	Donald C & Peggy L Boyle	IR	10	13	04	800	SENE	1.1
14-10	Peggy L Boyle	IR	09	13	32	300	SESE	1.0
14-10	Peggy L Boyle	IR	09	13	32	300	NESE	0.5
14-10	Peggy L Boyle	IR	09	13	32	300	NWSE	0.2
14-12	Peggy L Boyle	IR	09	13	32	300	SWSE	2.6
14-13	Kenneth D & Mary P Emmrich	IR	12	13	22	700	NESW	0.9
14-14	James M & Marie Ennis	IR	11	13	13BC	200	SWNW	0.1
14-15	Fred Koppenhafer	IR	10	14	32	803	NESW	0.8
14-16	Norton Land Company LLC	IR	11	14	32	1800	SWNE	0.3
14-17	Norton Land Company LLC	IR	11	14	32	1800	SWNE	1.6
	TOTAL							27.3

Certificate 90177 – Priority 09/18/1968

District Notice #	Name	Use	Township South	Range East WM	Section	Tax Lot	¼ ¼	Crooked River Acres
14-02	James M & Marie R Ennis	IR	11	13	13BC	200	SWNW	1.8
14-07	Ryan C & Heidi M Boyle	IR	10	13	03	500	NWSE	1.3
14-08	Peggy Boyle	IR	09	13	32	300	NWSE	4.0
14-11	Peggy L Boyle	IR	09	13	32	300	SWSE	0.2
14-11	Peggy L Boyle	IR	09	13	32	300	SWNE	0.9
14-16	Norton Land Company LLC	IR	11	14	32	1800	SENE	30.5
14-16	Norton Land Company LLC	IR	11	14	32	1800	SWNE	4.8
	TOTAL							43.5

NUID has attached a statement to the enclosed map that this will be the final proof map. The landowner has provided proof that the lands have been improved. A representative of the District has visibly inspected the lands listed above and certifies that the lands have been improved as mapped and have an adequate irrigation system to fully irrigate their land.

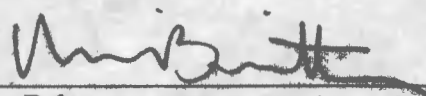
 Mike Britton
 District Manager, North Unit Irrigation District

9/2/16

 Date

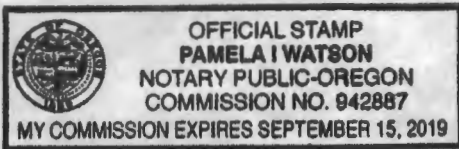

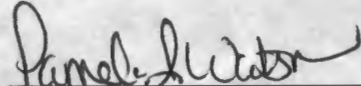
RECEIVED BY OWRD
 Subscribed and sworn to before me: 
 My commission expires 9/15/2019

SEP 06 2016

SALEM, OR

North Unit Irrigation District

Claim of Beneficial Use - T11957

Cert #: 72279 (IR), 72281 (IS)

Landowner: Alley, Lee & Sherrill

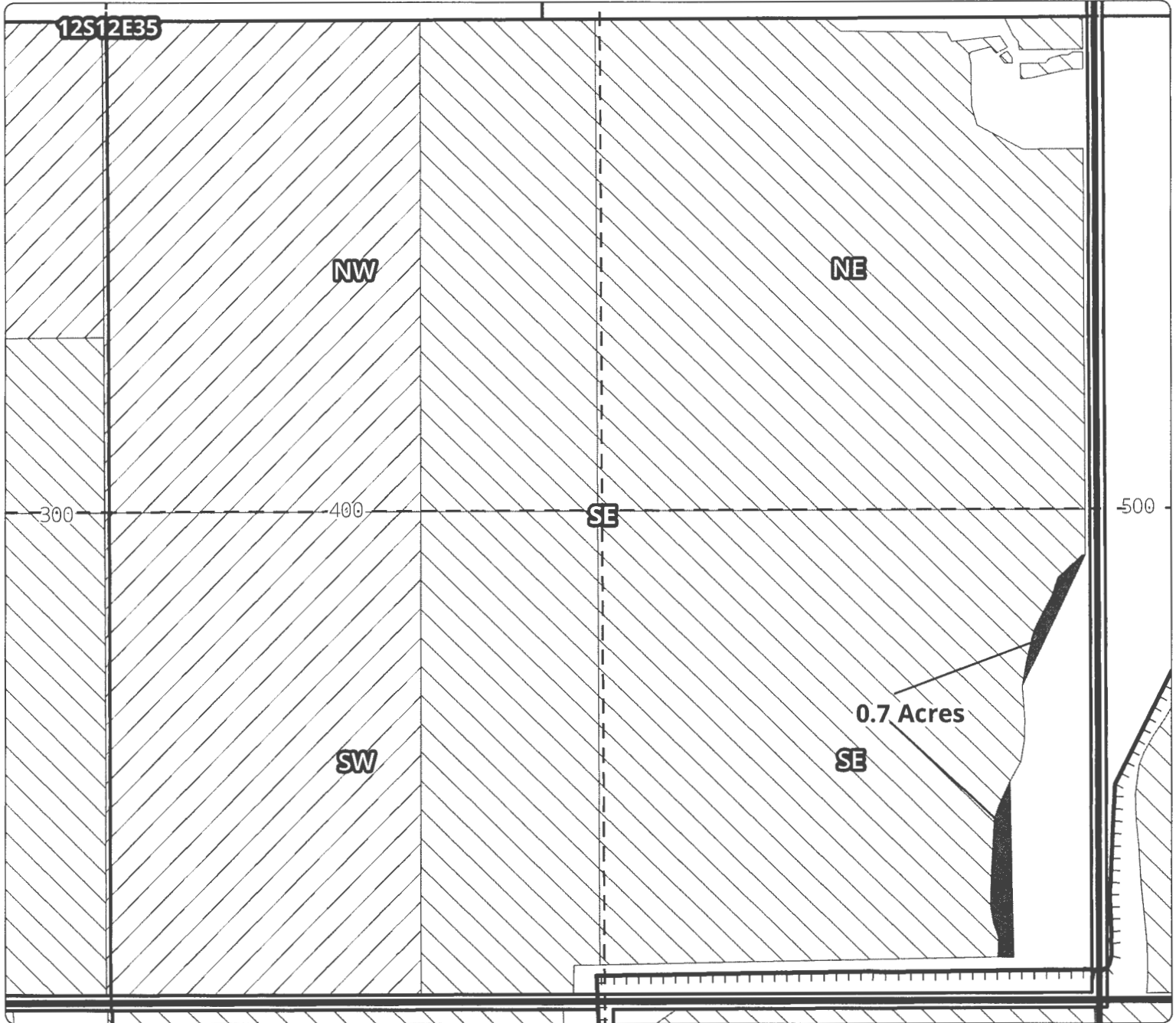
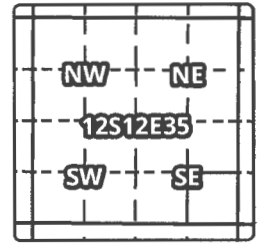

ON MAP

Taxlot 400, 12S12E35SESE: 0.7 Acres ON, 33.7 Acres Total (Cert 72279 IR)
Taxlot 400, 12S12E35SESE: 0.7 Acres ON, 33.7 Acres Total (Cert 72281 IS)

RECEIVED BY OWRD

SEP 06 2016

SALEM, OR

- Point of Diversion
 - ▬ Canals
 - ▭ Taxlots
 - ▨ Claim of Beneficial Use
 - ▧ Certs 72279 & 72281
 - ▩ Cert 90177
 - All Other Certs
- 1 inch = 400 feet



North Unit Irrigation District

Claim of Beneficial Use - T11957

Cert #: 72279 (IR), 72281 (IS)

Landowner: Holdorf, Douglas & Frances

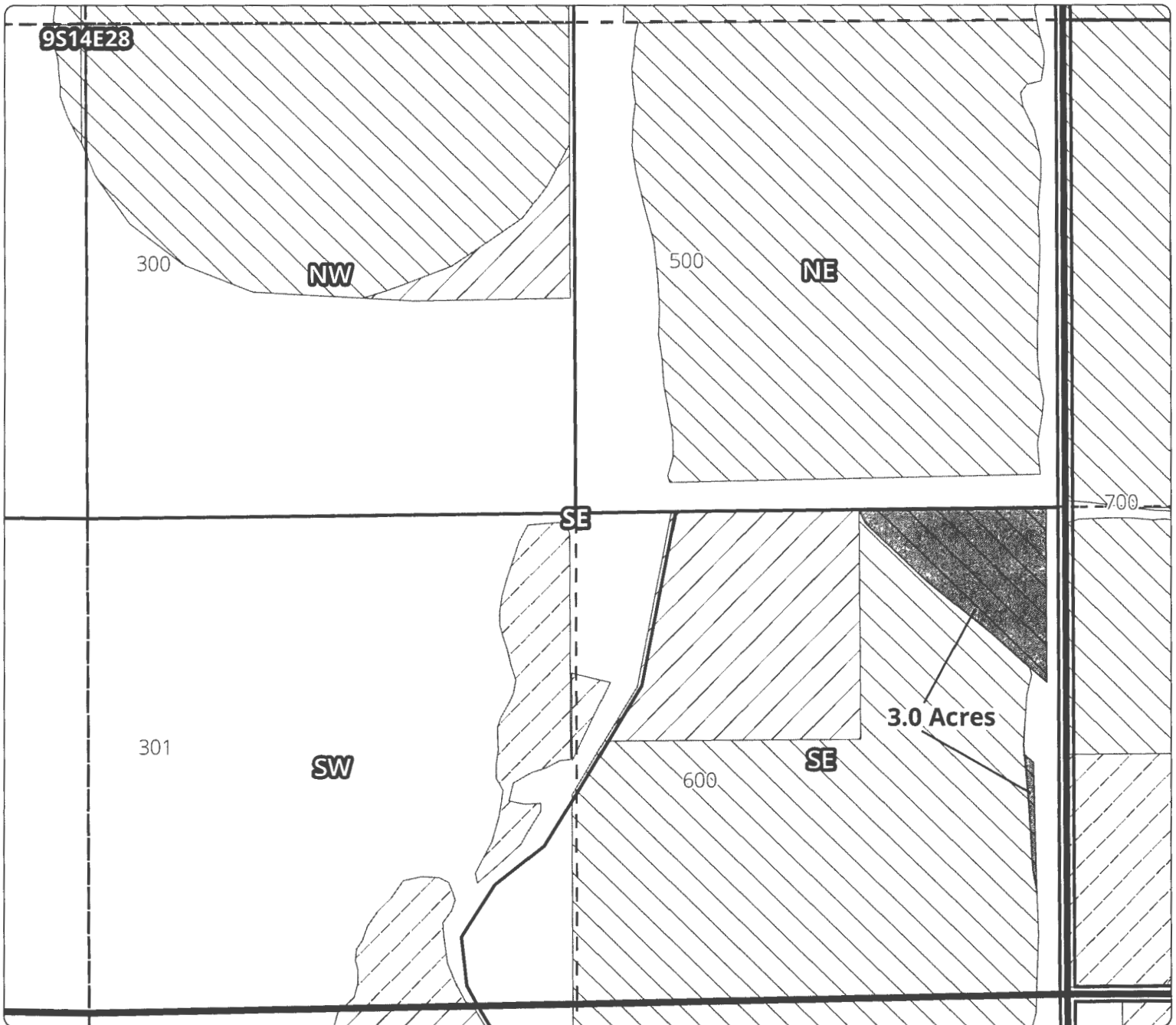
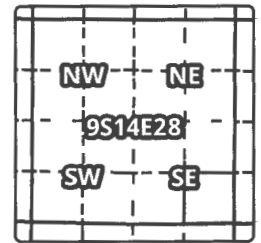







ON MAP

Taxlot 600, 9S14E28SESE: 3.0 Acres ON, 27.3 Acres Total (Cert 72279 IR)
Taxlot 600, 9S14E28SESE: 3.0 Acres ON, 27.3 Acres Total (Cert 72281 IS)

RECEIVED BY OWRD

SEP 06 2016

SALEM, OR

-  Point of Diversion
 -  Canals
 -  Taxlots
 -  Claim of Beneficial Use
 -  Certs 72279 & 72281
 -  Cert 90177
 -  All Other Certs
- 1 inch = 400 feet



North Unit Irrigation District

Claim of Beneficial Use - T11957

Cert #: 72279 (IR), 72281 (IS)

Landowner: Simmons Trust

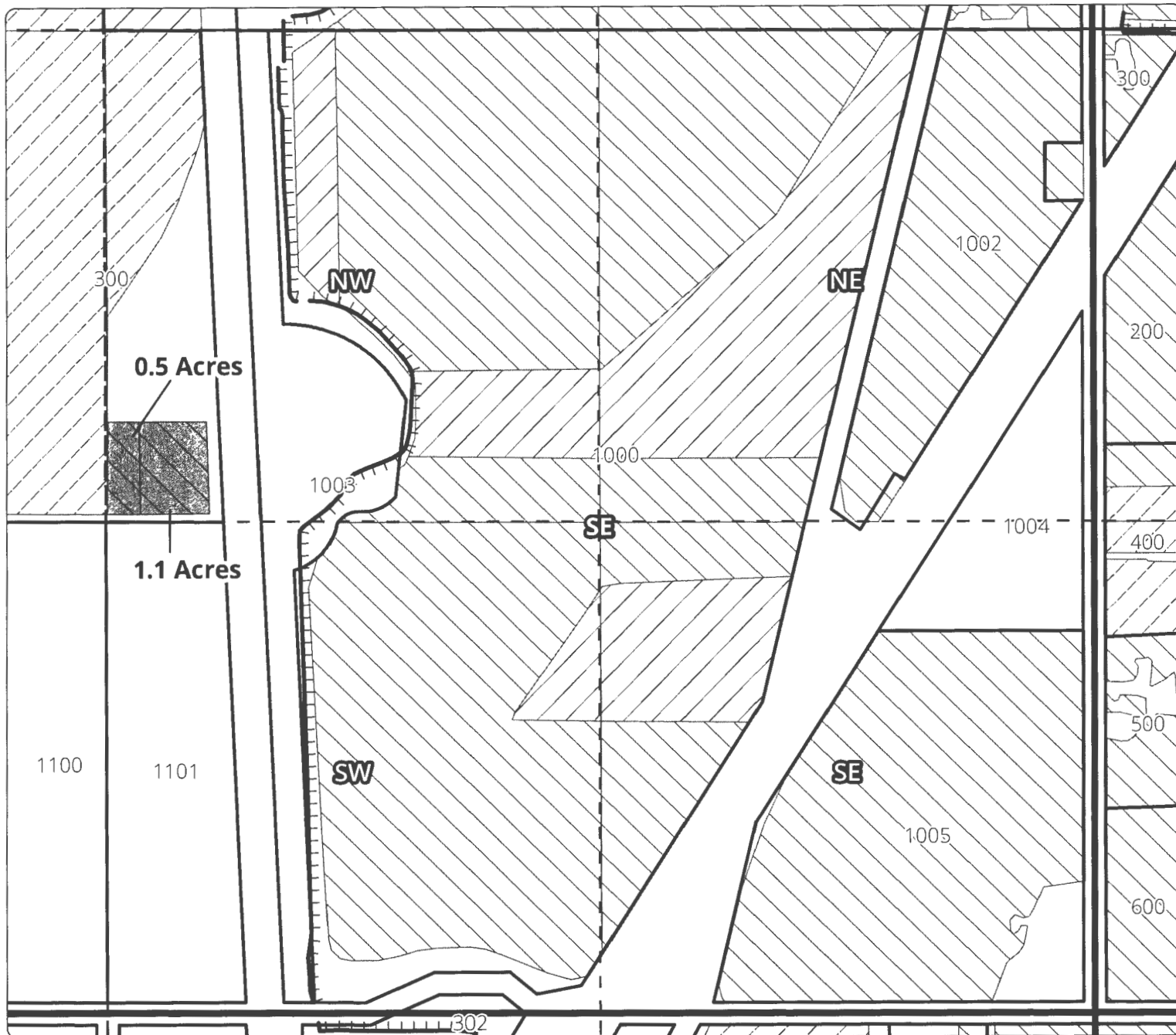
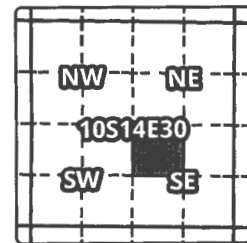

ON MAP

Taxlot 300, 10S14E30NWSE: 0.5 Acres ON, 5.0 Acres Total (Cert 72279 IR)
Taxlot 300, 10S14E30NWSE: 0.5 Acres ON, 5.0 Acres Total (Cert 72281 IS)
Taxlot 300, 10S14E30NWSE: 1.1 Acres ON, 5.0 Acres Total (Cert 72279 IR)
Taxlot 300, 10S14E30NWSE: 1.1 Acres ON, 5.0 Acres Total (Cert 72281 IS)

RECEIVED BY OWRD

SEP 06 2016

SALEM, OR

- Point of Diversion
 - ▨ Canals
 - ▭ Taxlots
 - ▨ Claim of Beneficial Use
 - ▨ Certs 72279 & 72281
 - ▨ Cert 90177
 - ▨ All Other Certs
- 1 inch = 400 feet



North Unit Irrigation District

Claim of Beneficial Use - T11957

Cert #: 72279 (IR), 72281 (IS)

Landowner: Jefferson CO (Juniper Hills)

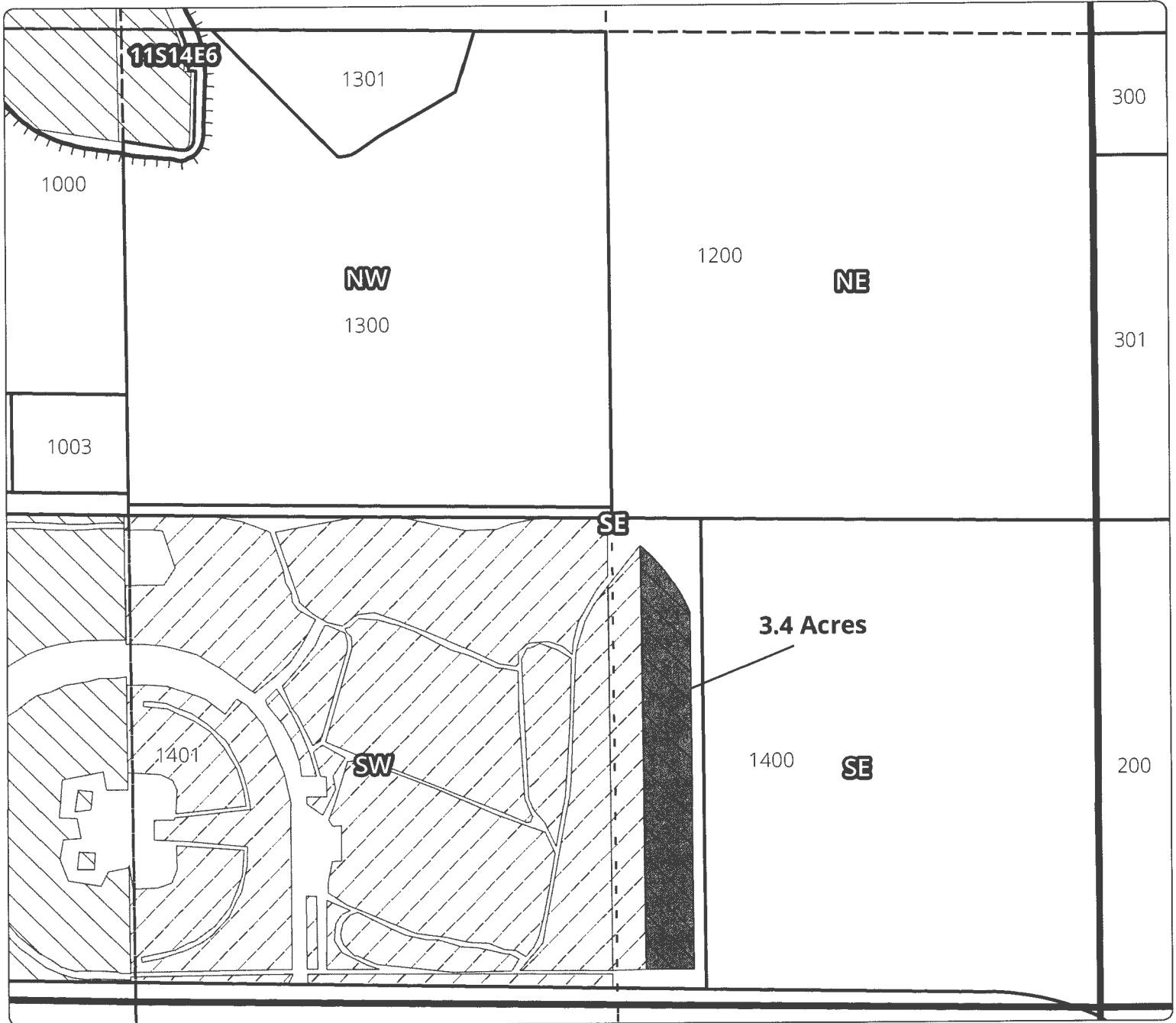
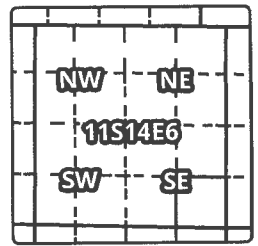

ON MAP

Taxlot 1401, 11S14E06SESE: 3.4 Acres ON, 5.5 Acres Total (Cert 72279 IR)
 Taxlot 1401, 11S14E06SESE: 3.4 Acres ON, 5.5 Acres Total (Cert 72281 IS)

- Point of Diversion
- Canals
- Taxlots
- Claim of Beneficial Use
- Certs 72279 & 72281
- Cert 90177
- All Other Certs

RECEIVED BY OWRD

SEP 06 2016

SALEM, OR



North Unit Irrigation District

Claim of Beneficial Use - T11957

Cert #: 90177 (IR), 72279 (IR), 72281 (IS)

Landowner: Boyle, Ryan & Heidi

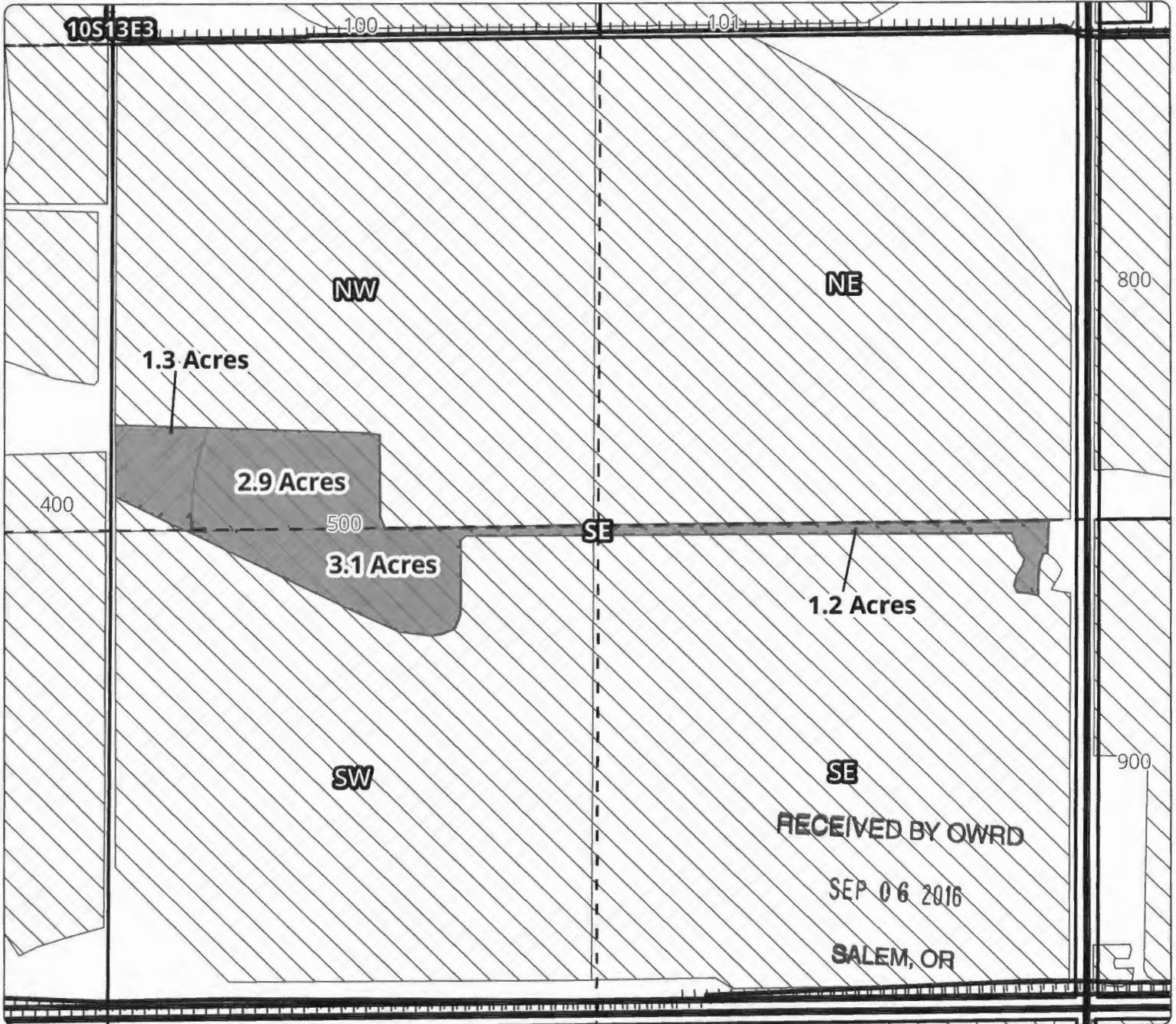
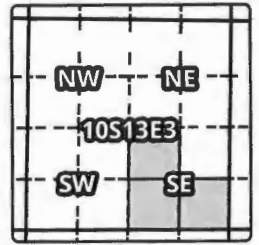

ON MAP

- Taxlot 500, 10S13E03NWSE: 1.3 Acres ON, 1.3 Acres Total (Cert 90177 IR)
- Taxlot 500, 10S13E03NWSE: 2.9 Acres ON, 37.5 Acres Total (Cert 72279 IR)
- Taxlot 500, 10S13E03NWSE: 2.9 Acres ON, 37.5 Acres Total (Cert 72281 IS)
- Taxlot 500, 10S13E03SWSE: 3.1 Acres ON, 34.3 Acres Total (Cert 72279 IR)
- Taxlot 500, 10S13E03SWSE: 3.1 Acres ON, 34.3 Acres Total (Cert 72281 IS)
- Taxlot 500, 10S13E03SESE: 1.2 Acres ON, 36.7 Acres Total (Cert 72279 IR)
- Taxlot 500, 10S13E03SESE: 1.2 Acres ON, 36.7 Acres Total (Cert 72281 IS)

- Point of Diversion
- Canals
- Taxlots
- Claim of Beneficial Use
- Certs 72279 & 72281
- Cert 90177
- All Other Certs



North Unit Irrigation District

Claim of Beneficial Use - T11957

Cert #: 90177 (IR), 72279 (IR), 72281 (IS)

Landowner: Boyle, Peggy

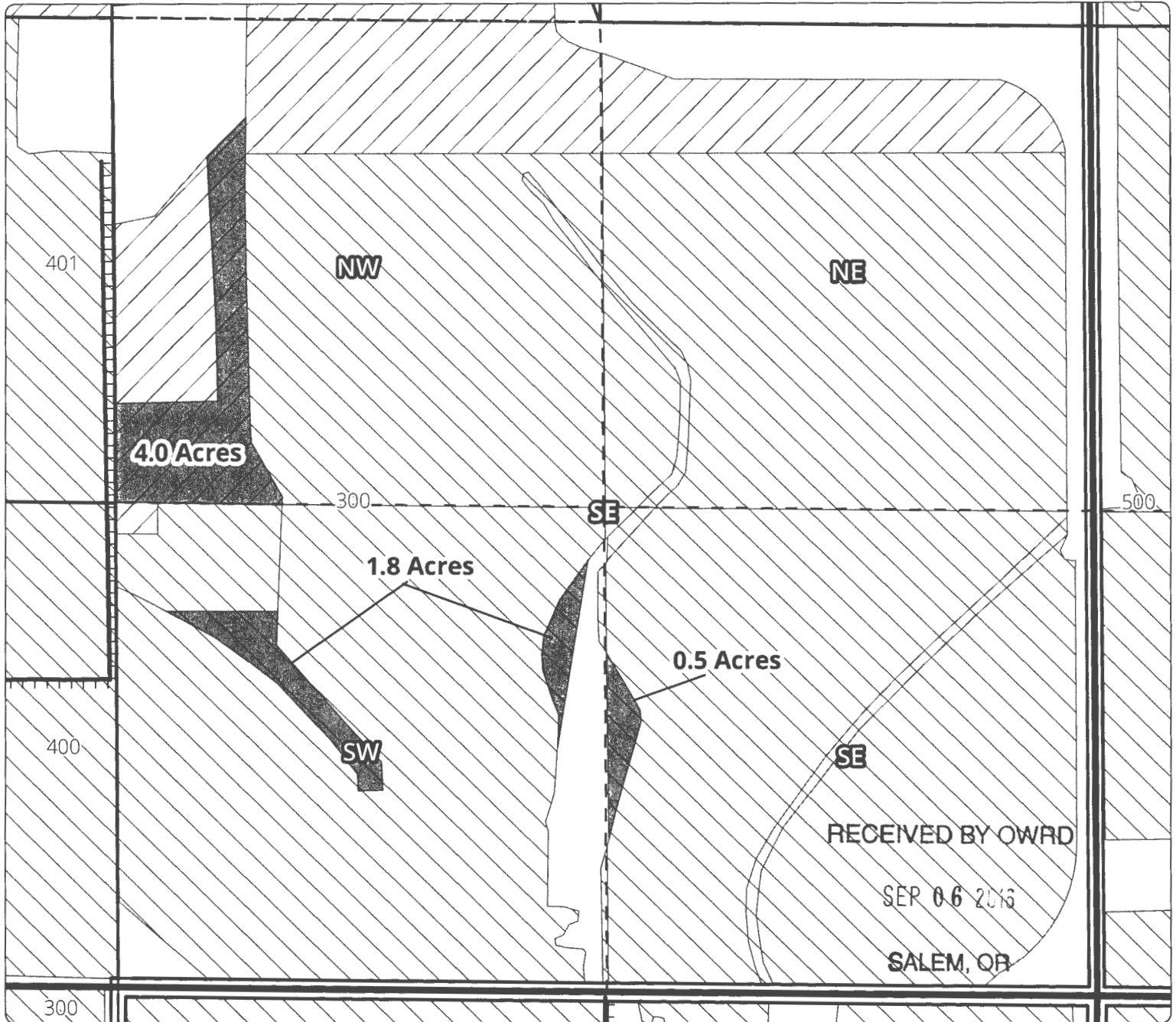
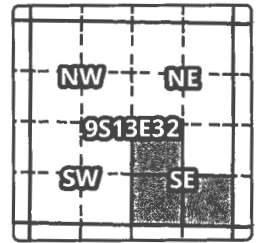

ON MAP

- Taxlot 300, 9S13E32NWSE: 4.0 Acres ON, 14.8 Acres Total (Cert 90177 IR)
- Taxlot 300, 9S13E32SWSE: 1.8 Acres ON, 35.6 Acres Total (Cert 72279 IR)
- Taxlot 300, 9S13E32SWSE: 1.8 Acres ON, 35.6 Acres Total (Cert 72281 IS)
- Taxlot 300, 9S13E32SESE: 0.5 Acres ON, 36.4 Acres Total (Cert 72279 IR)
- Taxlot 300, 9S13E32SESE: 0.5 Acres ON, 36.4 Acres Total (Cert 72281 IS)

○ Point of Diversion

▬ Canals

□ Taxlots

■ Claim of Beneficial Use

▨ Certs 72279 & 72281

▧ Cert 90177

▩ All Other Certs

1 inch = 400 feet



North Unit Irrigation District

Claim of Beneficial Use - T11957

Cert #: 72279 (IR), 72281 (IS)

Landowner: Boyle, Don & Peggy

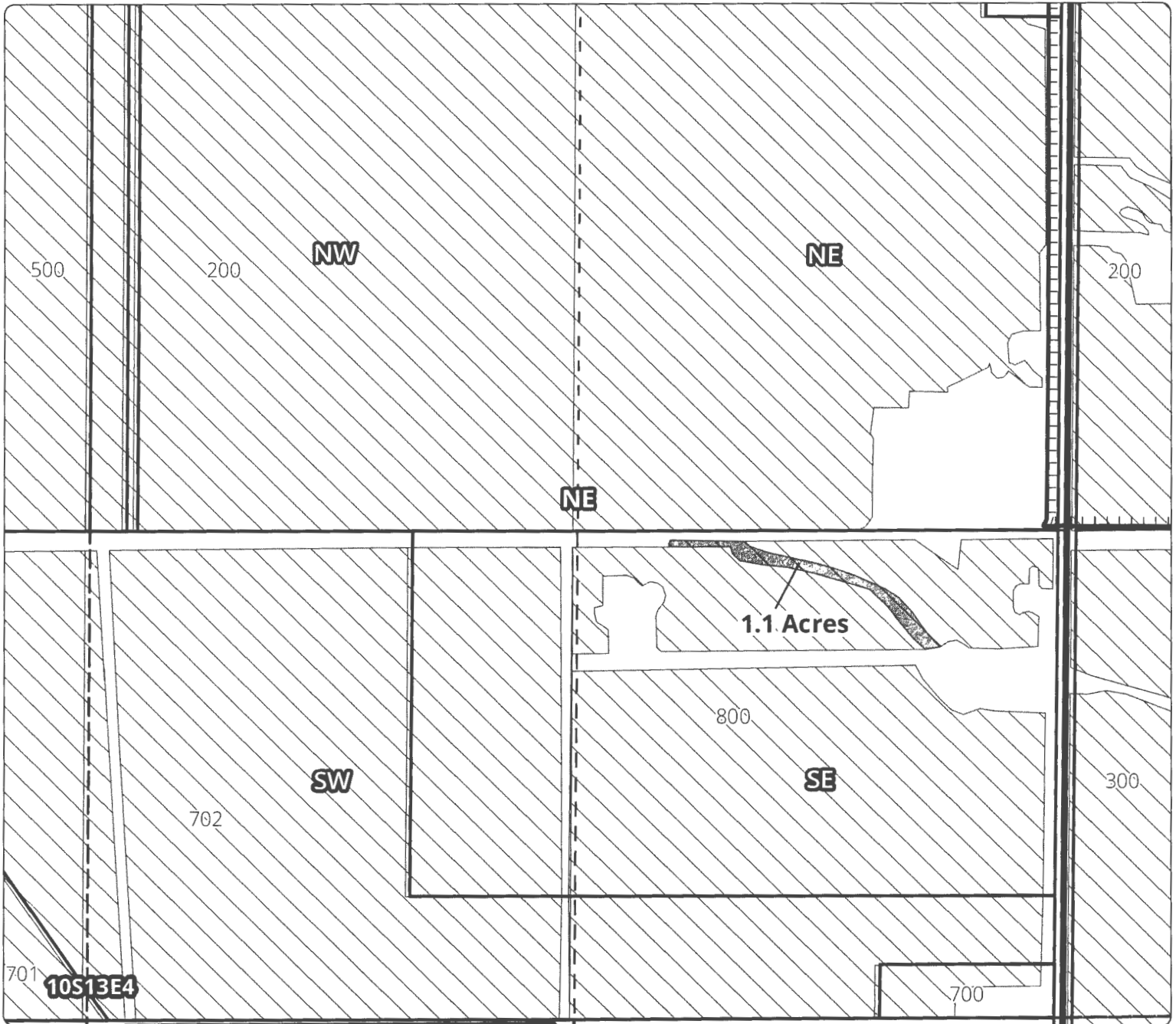
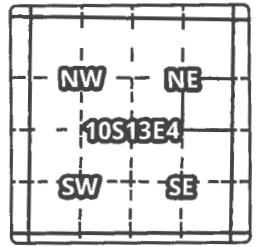







ON MAP

Taxlot 800, 10S13E04SENE: 1.1 Acres ON, 25.3 Acres Total (Cert 72279 IR)
Taxlot 800, 10S13E04SENE: 1.1 Acres ON, 25.3 Acres Total (Cert 72281 IS)

RECEIVED BY OWRD

SEP 06 2016

SALEM, OR

-  Point of Diversion
 -  Canals
 -  Taxlots
 -  Claim of Beneficial Use
 -  Certs 72279 & 72281
 -  Cert 90177
 -  All Other Certs
- 1 inch = 400 feet



North Unit Irrigation District

Claim of Beneficial Use - T11957

Cert #: 72279 (IR), 72281 (IS)

Landowner: Boyle, Peggy

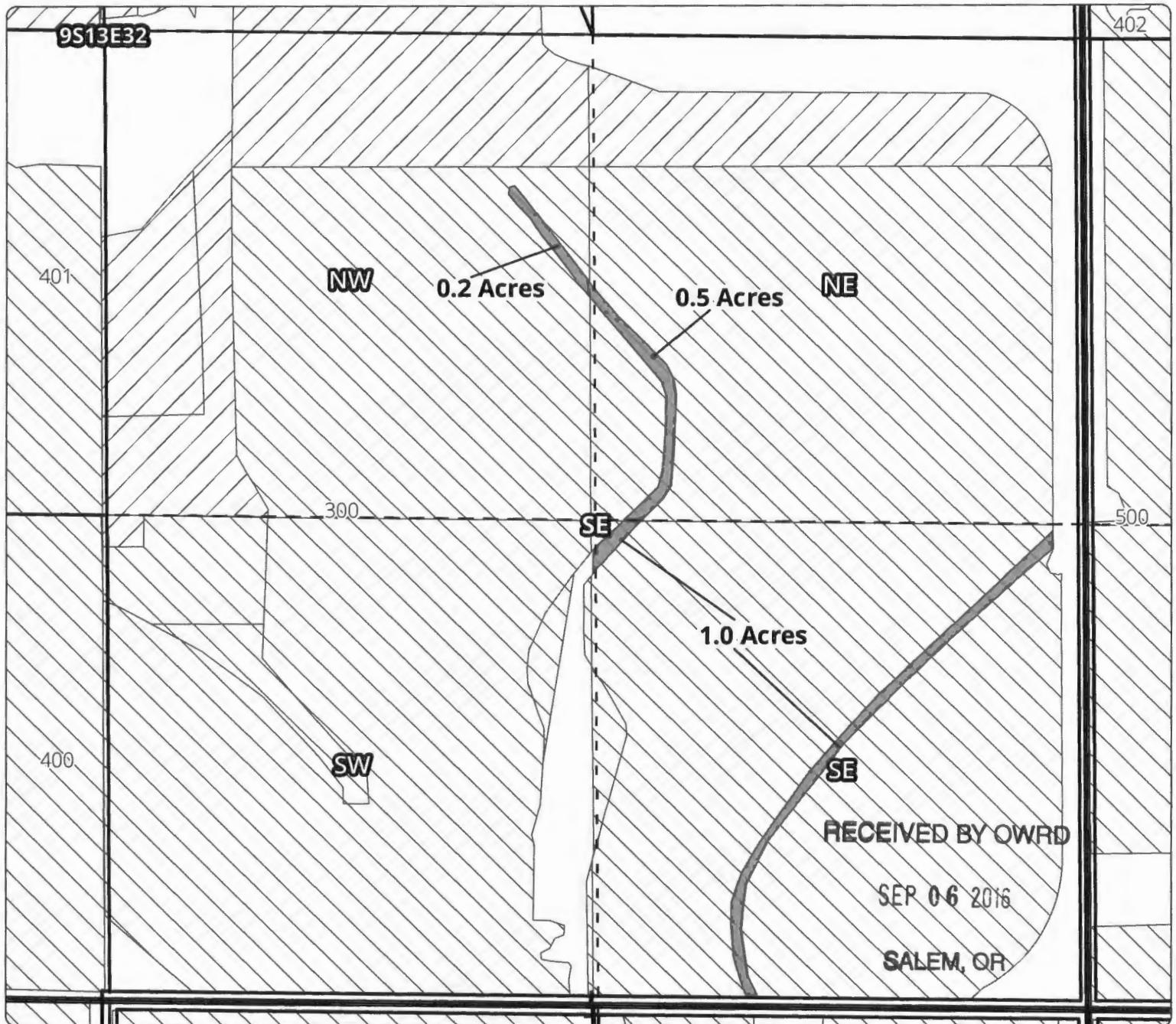
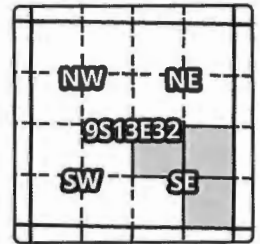

ON MAP

- Taxlot 300, 9S13E32NESE: 0.5 Acres ON, 28.5 Acres Total (Cert 72279 IR)
- Taxlot 300, 9S13E32NESE: 0.5 Acres ON, 28.5 Acres Total (Cert 72281 IS)
- Taxlot 300, 9S13E32NWSE: 0.2 Acres ON, 21.1 Acres Total (Cert 72279 IR)
- Taxlot 300, 9S13E32NWSE: 0.2 Acres ON, 21.1 Acres Total (Cert 72281 IS)
- Taxlot 300, 9S13E32SESE: 1.0 Acres ON, 36.4 Acres Total (Cert 72279 IR)
- Taxlot 300, 9S13E32SESE: 1.0 Acres ON, 36.4 Acres Total (Cert 72281 IS)

○ Point of Diversion

▬ Canals

▭ Taxlots

■ Claim of Beneficial Use

▨ Certs 72279 & 72281

▨ Cert 90177

▨ All Other Certs

1 inch = 400 feet



North Unit Irrigation District

Claim of Beneficial Use - T11957

Cert #: 72279 (IR), 72281 (IS)

Landowner: Boyle, Peggy

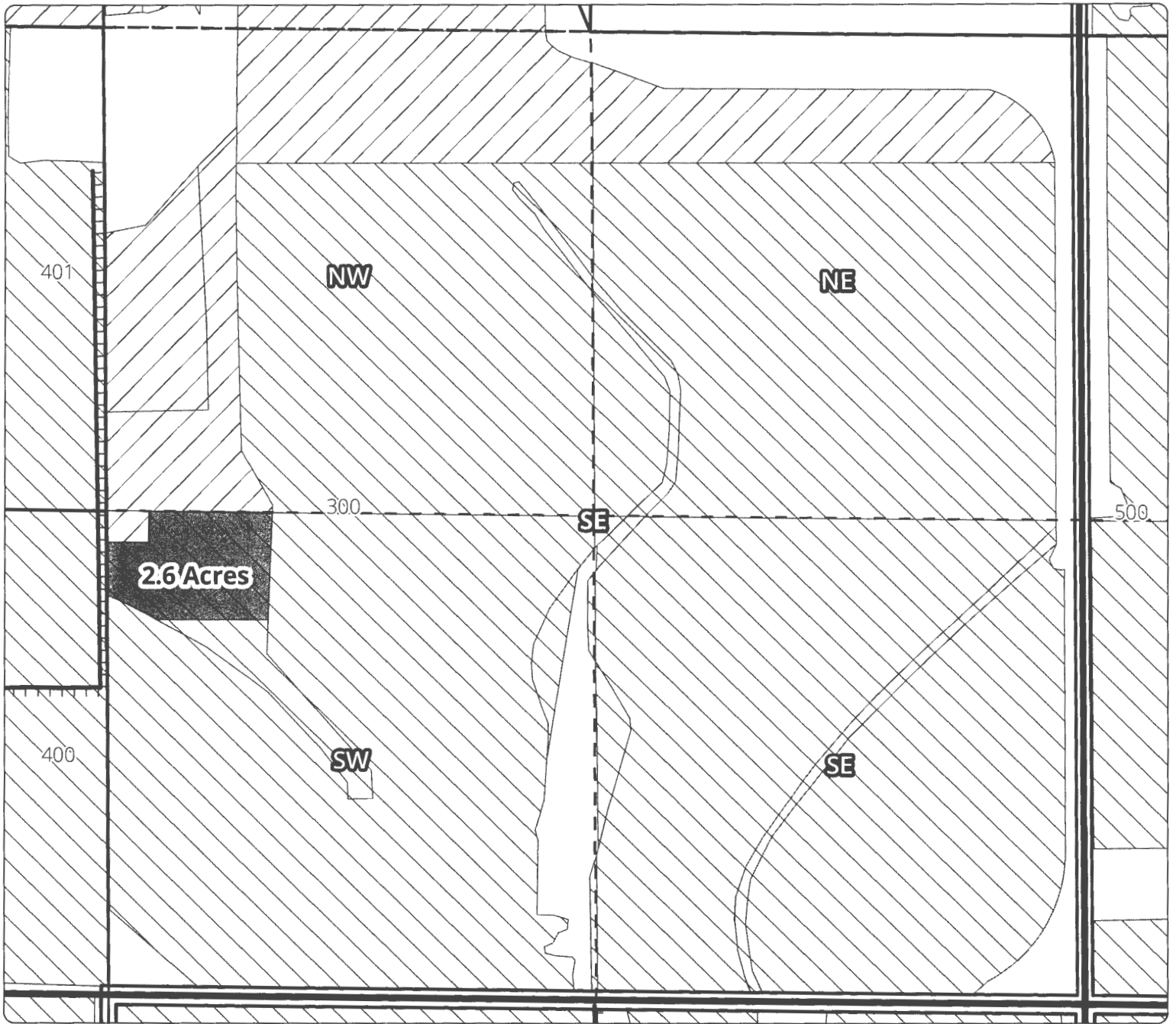
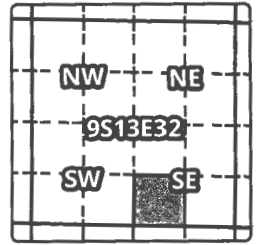







ON MAP

Taxlot 300, 9S13E32SWSE: 2.6 Acres ON, 35.6 Acres Total (Cert 72279 IR)
Taxlot 300, 9S13E32SWSE: 2.6 Acres ON, 35.6 Acres Total (Cert 72281 IS)

RECEIVED BY OWRD

SEP 06 2016

SALEM, OR

-  Point of Diversion
 -  Canals
 -  Taxlots
 -  Claim of Beneficial Use
 -  Certs 72279 & 72281
 -  Cert 90177
 -  All Other Certs
- 1 inch = 400 feet



North Unit Irrigation District

Claim of Beneficial Use - T11957

Cert #: 72279 (IR), 72281 (IS)

Landowner: Emmrich, Kenneth & Mary

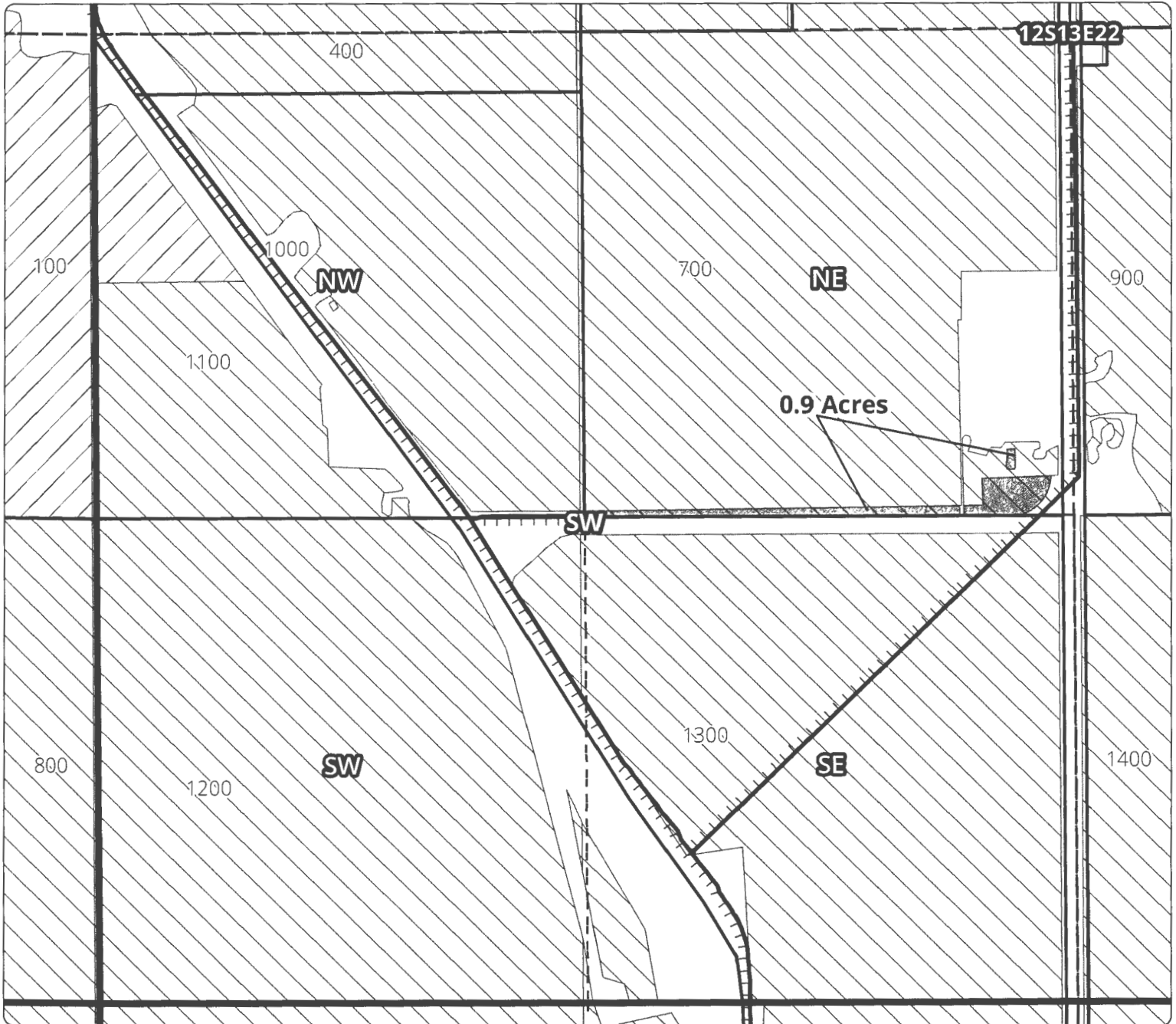
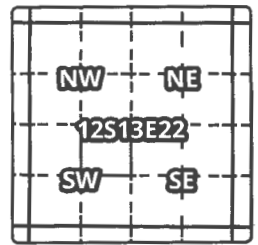







ON MAP

Taxlot 700, 12S13E22NESW: 0.9 Acres ON, 35.0 Acres Total (Cert 72279 IR)
Taxlot 700, 12S13E22NESW: 0.9 Acres ON, 35.0 Acres Total (Cert 72281 IS)

RECEIVED BY OWRD

SEP 06 2016

SALEM, OR

-  Point of Diversion
 -  Canals
 -  Taxlots
 -  Claim of Beneficial Use
 -  Certs 72279 & 72281
 -  Cert 90177
 -  All Other Certs
- 1 inch = 400 feet



North Unit Irrigation District

Claim of Beneficial Use - T11957

Cert #: 90177 (IR), 72279 (IR), 72281 (IS)

Landowner: Ennis, James M. & Marie R.

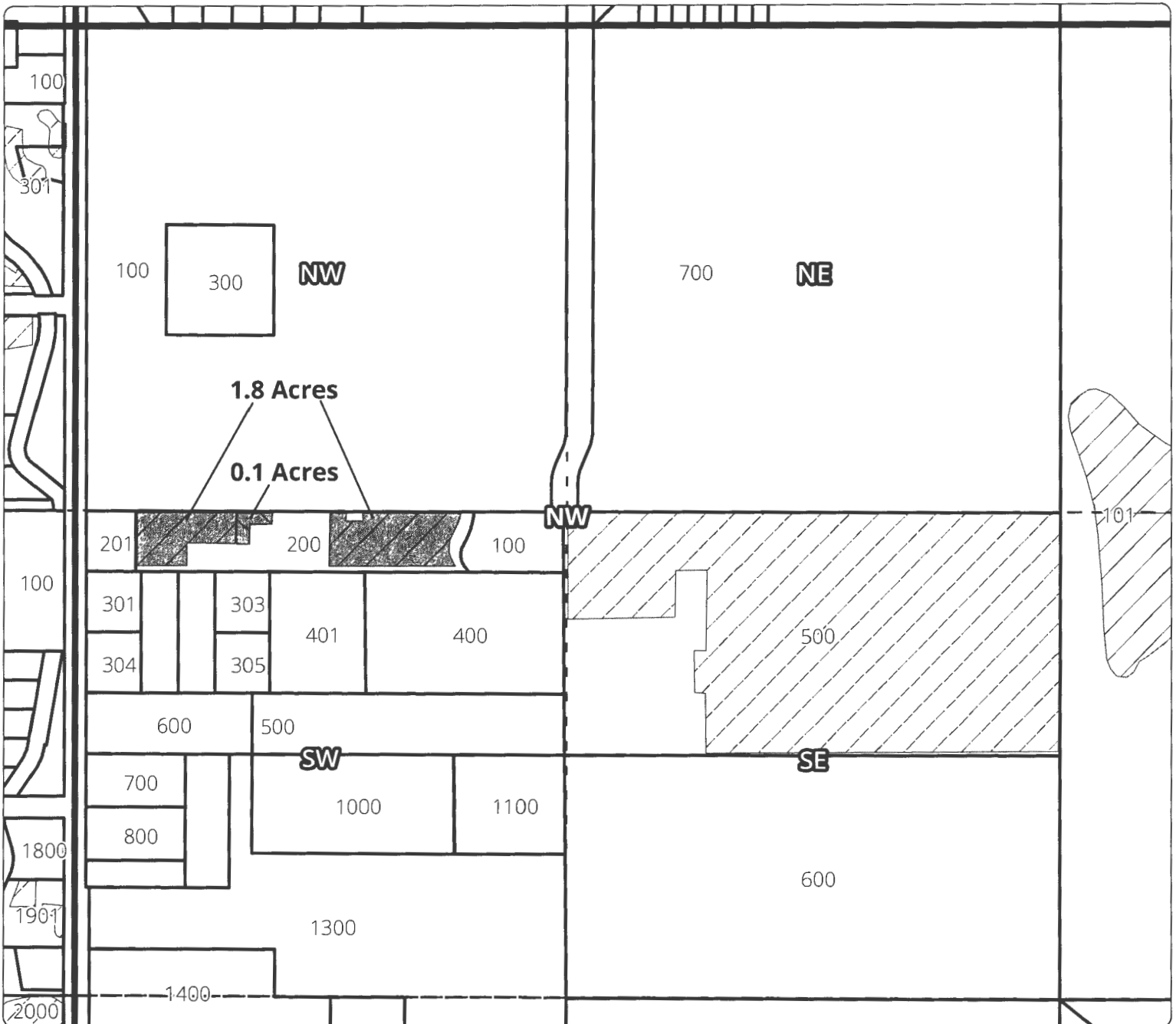
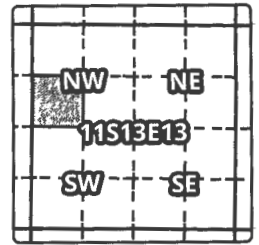

ON MAP

Taxlot 200, 11S13E13SWNW: 1.8 Acres ON, 1.8 Acres Total (Cert 90177 IR)

Taxlot 200, 11S13E13SWNW: 0.1 Acres ON, 0.1 Acres Total (Cert 72279 IR)

Taxlot 200, 11S13E13SWNW: 0.1 Acres ON, 0.1 Acres Total (Cert 72281 IS)

RECEIVED BY OWRD

SEP 06 2016

SALEM, OR

○ Point of Diversion

▬ Canals

▭ Taxlots

▨ Claim of Beneficial Use

▨ Certs 72279 & 72281

▨ Cert 90177

▨ All Other Certs

1 inch = 5,000 feet



North Unit Irrigation District

Claim of Beneficial Use - T11957

Cert #: 72279 (IR), 72281 (IS)

Landowner: Koppenhafer, Fred

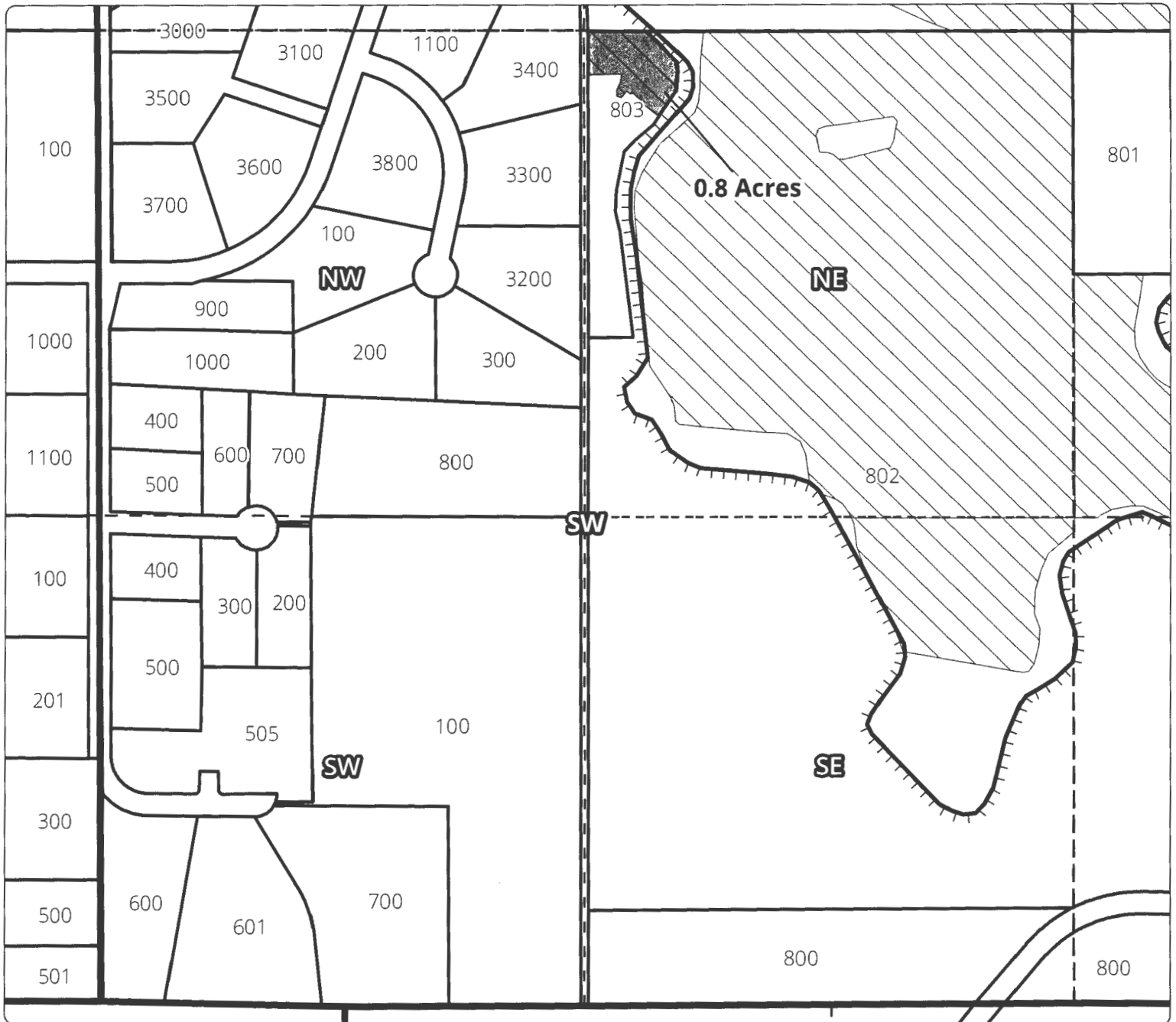
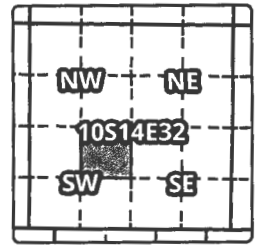

ON MAP

Taxlot 803, 10S14E32NESW: 0.8 Acres ON, 0.8 Acres Total (Cert 72279 IR)
 Taxlot 803, 10S14E32NESW: 0.8 Acres ON, 0.8 Acres Total (Cert 72281 IS)

RECEIVED BY OWRD

SEP 06 2016

SALEM, OR

- Point of Diversion
 - Canals
 - Taxlots
 - Claim of Beneficial Use
 - Certs 72279 & 72281
 - Cert 90177
 - All Other Certs
- 1 inch = 400 feet



North Unit Irrigation District

Claim of Beneficial Use - T11957

Cert #: 90177 (IR), 72279 (IR), 72281 (IS)

Landowner: Norton Land Company LLC

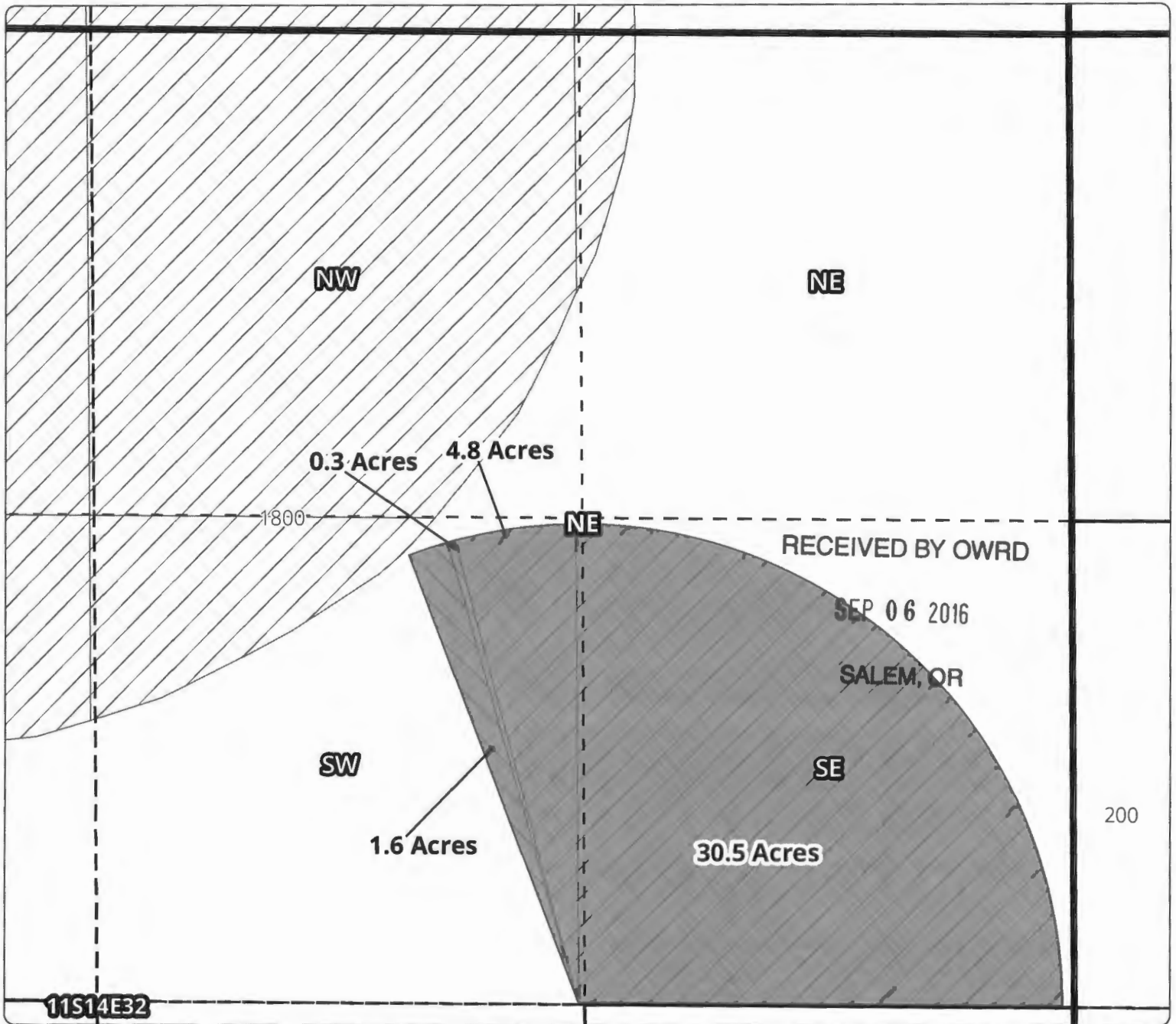
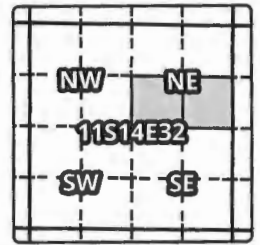

ON MAP

- Taxlot 1800, 11S14E32SWNE: 4.8 Acres ON, 4.8 Acres Total (Cert 90177 IR)
- Taxlot 1800, 11S14E32SENE: 30.5 Acres ON, 30.5 Acres Total (Cert 90177 IR)
- Taxlot 1800, 11S14E32SWNE: 0.3 Acres ON, 1.9 Acres Total (Cert 72279 IR)
- Taxlot 1800, 11S14E32SWNE: 0.3 Acres ON, 1.9 Acres Total (Cert 72281 IS)
- Taxlot 1800, 11S14E32SWNE: 1.6 Acres ON, 1.9 Acres Total (Cert 72279 IR)
- Taxlot 1800, 11S14E32SWNE: 1.6 Acres ON, 1.9 Acres Total (Cert 72281 IS)

- Point of Diversion
- Canals
- Taxlots
- Claim of Beneficial Use
- Certs 72279 & 72281
- Cert 90177
- All Other Certs



North Unit Irrigation District

Claim of Beneficial Use - T11957

Cert #: 90177 (IR)

Landowner: Boyle, Peggy

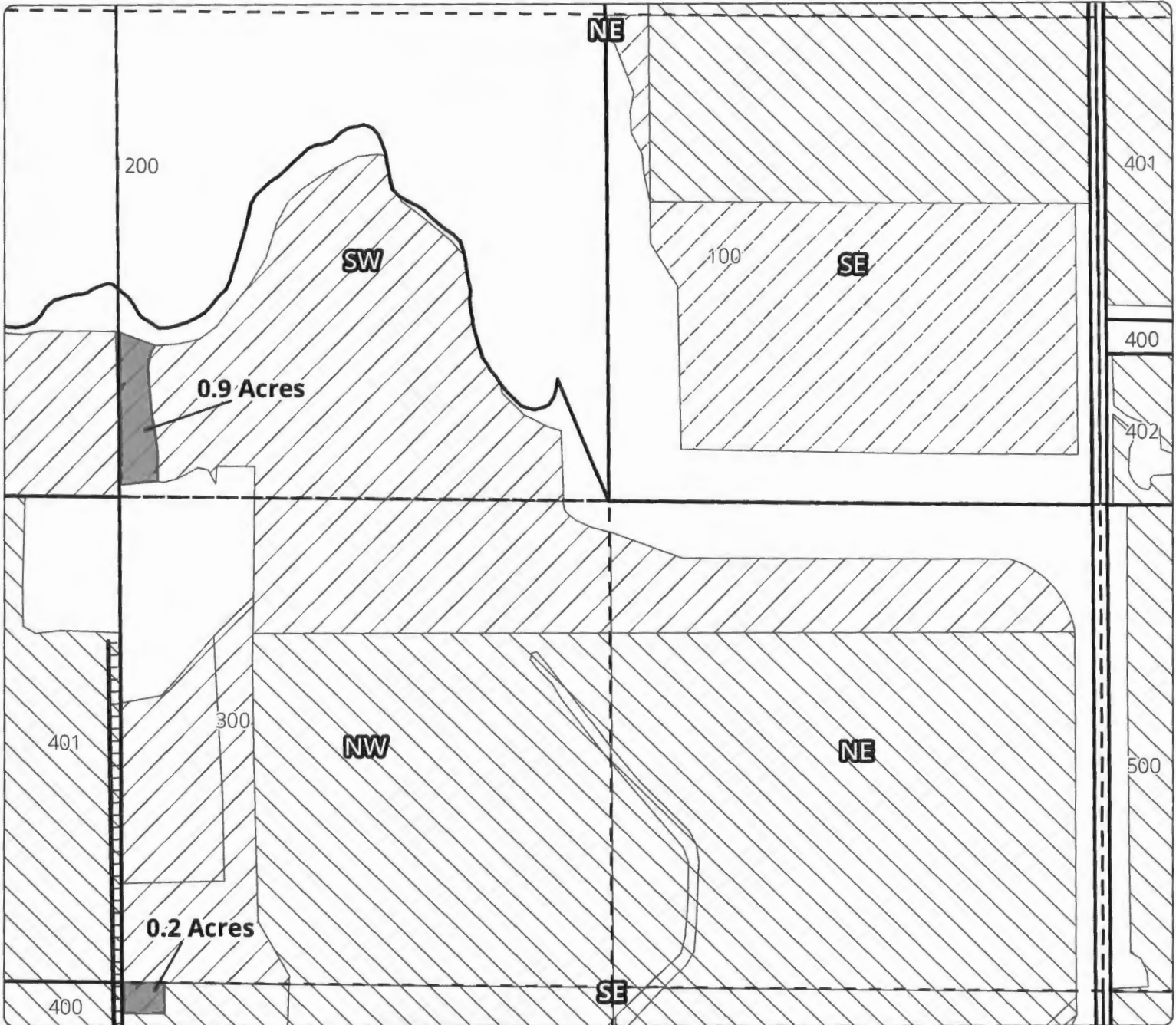
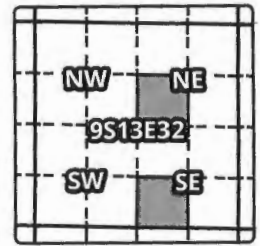

ON MAP

Taxlot 300, 9S13E32SWNE: 0.9 Acres ON, 16.0 Acres Total (Certs 90177 IR)

Taxlot 300, 9S13E32SWSE: 0.2 Acres ON, 0.2 Acres Total (Certs 90177 IR)

RECEIVED BY OWRD

SEP 06 2016

SALEM, OR

- Point of Diversion
- Canals
- Taxlots
- Claim of Beneficial Use
- Certs 72279 & 72281
- Cert 90177
- All Other Certs

1 inch = 400 feet



District
Name: North Unit Irrigation District

SALEM, OR

Prepared by: Sue Light/Pam Watson
Date: 03/24/2016 Updated: 8/13/16

SEP 06 2016

RECEIVED BY OWRD

2014 Beneficial Use

District Internal Notice Number	County	County Taxlot Number	Township	Range	Section	Quarter Quarter	Lot Number	Book Acres	Remaining/Total Acres per Taxlot per Quarter	Certificate	Priority Date	Use Code	Name Change	Property Owner Name	Map Change
14-01	Jefferson	1212350000400	12S	12E	35	SESE	400	0.7	33.7	72279	19130218	IR	N	ALLEY, LEE & SHERRILL	N
14-01	Jefferson	1212350000400	12S	12E	35	SESE	400	0.7	33.7	72281	19550623	IS	N	ALLEY, LEE & SHERRILL	N
14-02	Jefferson	111313BC00200	11S	13E	13	SWNW	200	1.8	1.8	90177	19680918	IR	N	ENNIS, JAMES M & MARIE R	N
14-14	Jefferson	111313BC00200	11S	13E	13	SWNW	200	0.1	0.1	72279	19130218	IR	N	ENNIS, JAMES M & MARIE R	N
14-14	Jefferson	111313BC00200	11S	13E	13	SWNW	200	0.1	0.1	72281	19550623	IS	N	ENNIS, JAMES M & MARIE R	N
14-03	Jefferson	0914280000600	09S	14E	28	SESE	600	3.0	27.3	72279	19130218	IR	N	HOLDORF, DOUGLAS & FRANCES	N
14-03	Jefferson	0914280000600	09S	14E	28	SESE	600	3.0	27.3	72281	19550623	IS	N	HOLDORF, DOUGLAS & FRANCES	N
14-04	Jefferson	1014300000300	10S	14E	30	NWSE	300	1.1	5.0	72279	19130218	IR	N	SIMMONS TRUST	N
14-04	Jefferson	1014300000300	10S	14E	30	NWSE	300	1.1	5.0	72281	19550623	IS	N	SIMMONS TRUST	N
14-05	Jefferson	1014300000300	10S	14E	30	NWSE	300	0.5	5.0	72279	19130218	IR	N	SIMMONS TRUST	N
14-05	Jefferson	1014300000300	10S	14E	30	NWSE	300	0.5	5.0	72281	19550623	IS	N	SIMMONS TRUST	N
14-06	Jefferson	1114060001401	11S	14E	06	SESE	1401	3.4	5.5	72279	19130218	IR	N	JEFFERSON CO (JUNIPER HILLS)	N
14-06	Jefferson	1114060001401	11S	14E	06	SESE	1401	3.4	5.5	72281	19550623	IS	N	JEFFERSON CO (JUNIPER HILLS)	N
14-07	Jefferson	1013030000500	10S	13E	03	SESE	500	1.2	36.7	72279	19130218	IR	N	BOYLE, RYAN & HEIDI	N
14-07	Jefferson	1013030000500	10S	13E	03	SESE	500	1.2	36.7	72281	19550623	IS	N	BOYLE, RYAN & HEIDI	N
14-07	Jefferson	1013030000500	10S	13E	03	SWSE	500	3.1	34.3	72279	19130218	IR	N	BOYLE, RYAN & HEIDI	N
14-07	Jefferson	1013030000500	10S	13E	03	SWSE	500	3.1	34.3	72281	19550623	IS	N	BOYLE, RYAN & HEIDI	N
14-07	Jefferson	1013030000500	10S	13E	03	NWSE	500	2.9	37.5	72279	19130218	IR	N	BOYLE, RYAN & HEIDI	N
14-07	Jefferson	1013030000500	10S	13E	03	NWSE	500	2.9	37.5	72281	19550623	IS	N	BOYLE, RYAN & HEIDI	N
14-07	Jefferson	1013030000500	10S	13E	03	NWSE	500	1.3	1.3	90177	19680918	IR	N	BOYLE, RYAN & HEIDI	N
14-08	Jefferson	0913320000300	09S	13E	32	SESE	300	0.5	36.4	72279	19130218	IR	Y	BOYLE, PEGGY	N
14-08	Jefferson	0913320000300	09S	13E	32	SESE	300	0.5	36.4	72281	19550623	IS	Y	BOYLE, PEGGY	N
14-08	Jefferson	0913320000300	09S	13E	32	NWSE	300	4.0	14.8	90177	19680918	IR	Y	BOYLE, PEGGY	N
14-08	Jefferson	0913320000300	09S	13E	32	SWSE	300	1.8	35.6	72279	19130218	IR	Y	BOYLE, PEGGY	N
14-08	Jefferson	0913320000300	09S	13E	32	SWSE	300	1.8	35.6	72281	19550623	IS	Y	BOYLE, PEGGY	N
14-09	Jefferson	1013040000800	10S	13E	04	SENE	800	1.1	25.3	72279	19130218	IR	N	BOYLE, DON & PEGGY	N
14-09	Jefferson	1013040000800	10S	13E	04	SENE	800	1.1	25.3	72281	19550623	IS	N	BOYLE, DON & PEGGY	N
14-10	Jefferson	0913320000300	09S	13E	32	SESE	300	1.0	36.4	72279	19130218	IR	Y	BOYLE, PEGGY	N
14-10	Jefferson	0913320000300	09S	13E	32	SESE	300	1.0	36.4	72281	19550623	IS	Y	BOYLE, PEGGY	N
14-10	Jefferson	0913320000300	09S	13E	32	NESE	300	0.5	28.5	72279	19130218	IR	Y	BOYLE, PEGGY	N
14-10	Jefferson	0913320000300	09S	13E	32	NESE	300	0.5	28.5	72281	19550623	IS	Y	BOYLE, PEGGY	N
14-10	Jefferson	0913320000300	09S	13E	32	NWSE	300	0.2	21.1	72279	19130218	IR	Y	BOYLE, PEGGY	N
14-10	Jefferson	0913320000300	09S	13E	32	NWSE	300	0.2	21.1	72281	19550623	IS	Y	BOYLE, PEGGY	N

14-11	Jefferson	0913320000300	09S	13E	32	SWSE	300	0.2	0.2	90177	19680918	IR	Y	BOYLE, PEGGY	N
14-11	Jefferson	0913320000300	09S	13E	32	SWNE	300	0.9	16.0	90177	19680918	IR	Y	BOYLE, PEGGY	N
14-12	Jefferson	0913320000300	09S	13E	32	SWSE	300	2.6	35.6	72279	19130218	IR	Y	BOYLE, PEGGY	N
14-12	Jefferson	0913320000300	09S	13E	32	SWSE	300	2.6	35.6	72281	19550623	IS	Y	BOYLE, PEGGY	N
14-13	Jefferson	1213220000700	12S	13E	22	NESW	700	0.9	35.0	72279	19130218	IR	N	EMMRICH, KENNETH & MARY	N
14-13	Jefferson	1213220000700	12S	13E	22	NESW	700	0.9	35.0	72281	19550623	IS	N	EMMRICH, KENNETH & MARY	N
14-15	Jefferson	1014320000803	10S	14E	32	NESW	803	0.8	0.8	72279	19130218	IR	N	KOPPENHAFFER, FRED	N
14-15	Jefferson	1014320000803	10S	14E	32	NESW	803	0.8	0.8	72281	19550623	IS	N	KOPPENHAFFER, FRED	N
14-16	Jefferson	1114000001800	11S	14E	32	SENE	1800	30.5	30.5	90177	19680918	IR	Y	NORTON LAND COMPANY LLC	N
14-16	Jefferson	1114000001800	11S	14E	32	SWNE	1800	4.8	4.8	90177	19680918	IR	Y	NORTON LAND COMPANY LLC	N
14-16	Jefferson	1114000001800	11S	14E	32	SWNE	1800	0.3	1.9	72279	19130218	IR	Y	NORTON LAND COMPANY LLC	N
14-16	Jefferson	1114000001800	11S	14E	32	SWNE	1800	0.3	1.9	72281	19550623	IS	Y	NORTON LAND COMPANY LLC	N
14-17	Jefferson	1114000001800	11S	14E	32	SWNE	1800	1.6	1.9	72279	19130218	IR	Y	NORTON LAND COMPANY LLC	N
14-17	Jefferson	1114000001800	11S	14E	32	SWNE	1800	1.6	1.9	72281	19550623	IS	Y	NORTON LAND COMPANY LLC	N

RECEIVED BY OWRD

SEP 06 2016

SALEM, OR