

Sept. 27, 2016

Kate Fitzgerald
Oregon Water Resources Department
725 Summer St NE Ste 100
Salem, OR 97301-1271

RE: FINAL PROOFS – Claim of Beneficial Use for T-11467

Dear Kate,

Central Oregon Irrigation District is submitting our claim of beneficial use for a permanent District transfer ("385").

Attached is a list of the "ON" lands. Site reports are attached to each map and any specific details about the properties are contained in each site report.

Please Note: The below noted properties have had the following changes:

- | | |
|---------------------------|--|
| 1. 14-13-03 SENW 200: | Tax lot change. Now TL 300 |
| 2. 14-13-03 NESW 200: | Tax lot change. Now TL 300 |
| 3. 14-13-03 NWSW 200: | Tax lot change. Now TL 300 |
| 4. 14-13-03 SWSW 200: | Map change and tax lot change.
NE corner now TL 200 & 300. Map change SE corner; move 0.065 acres to 141313SESW00200. |
| 5. 14-13-03 SESW 200: | Map change SW corner; add 0.065 ac from 141310SWSW00200. |
| 6. 14-13-10 NWNE 500: | Map change. Add 0.02 ac from 141310SWNE00500. |
| 7. 14-13-10 SWNE 500: | Map change. Move 0.02 ac. to 14310NWNE00500. |
| 8. 14-13-10 NWNW 500/514: | Mapping change and tax lot change.
TL 514 now part of TL 500. |
| 9. 15-14-13 NENW 200 | New Owner: now Veelle, Jacqueline |
| 10. 15-14-13 SWNW 300 | Map changes and add 0.12 ac from
151413SESW00300 (prev. 151413SESW00200) |
| 11. 15-13-13 SENW 200 | Tax lot change: now TL 300. Map changes and move 0.12 ac to
151413SWNW00300 |
| 12. 14-13-09 SENW 901 | Map changes. |

The District has inspected all of the above parcels to confirm that the changes have been made as mapped and contained in the final proof report.

RECEIVED BY OWRD

I am authorized to sign on behalf of Central Oregon Irrigation District.

OCT 03 2016

SALEM, OR



Craig Herrell
District Manager, Central Oregon Irrigation District

Date: 9.29.16

RECEIVED BY OWRD

OCT 03 2016

SALEM, OR



Oregon Water Resources
 Department
 725 Summer Street NE, Suite A
 Salem, Oregon 97301-1266
 (503) 986-0900
 www.wrd.state.or.us

District Permanent Water Right Transfer Claim of Beneficial Use

1. APPLICANT INFORMATION

District: CENTRAL OREGON IRRIGATION DISTRICT

Contact Person: LESLIE CLARK

Phone: 541-548-6047

Mailing Address: 1055 SW LAKE COURT

City: REDMOND

State: OR

Zip: 97756

E-Mail address:

lesliec@coid.org

Transfer Number: T - 11467

2. WATER RIGHT(S)

Pursuant to OAR Chapter 690, Division 385, the district is submitting to the Water Resources Department this claim of beneficial use, with the appropriate fee, for the following water right(s):

PERMIT NUMBER	CERTIFICATE NUMBER	DECREE (name, volume, and page)	PRIMARY (P) OR SUPP (S)
-	83571		<input checked="" type="checkbox"/> P <input type="checkbox"/> S
-	76714		<input type="checkbox"/> P <input checked="" type="checkbox"/> S
-			<input type="checkbox"/> P <input type="checkbox"/> S
-			<input type="checkbox"/> P <input type="checkbox"/> S

3. AUTHORIZED POINT(S) OF DIVERSION (POD) / APPROPRIATION (POA)

The authorized point(s) of diversion / appropriation for the water right modified by the transfer are as follows:

PERMIT NUMBER	DECREE or CERTIFICATE	POD / POA #	SOURCE	LOCATION - MEASURED DISTANCES
-	83571	1	Deschutes River	SW ¼ NE ¼ SEC. 13, T. 18 S., R. 11 E., W.M.; 1520' S. & 1535' W. FROM THE NE CORNER OF SEC. 13
-	83571	11	Deschutes River	SE ¼ NE ¼ SEC. 29, T. 17 S., R. 11 E., W.M.; 630' W. FROM THE E ¼ CORNER OF SEC. 29
-				RECEIVED BY OWRD OCT 03 2016
-				

SALEM, OR

Petition #	OWRD #	FP due	CU due	TR5	QQ	TL	ACRES	TRANSFERRING OWNER	CURRENT OWNER
P-2012-001	T-11467	10/01/14	10/01/15	141303	NESE	500	0.140	Canyons Land & Cattle Co, LLC, et al	
P-2012-001	T-11467	10/01/14	10/01/15	141303	NESE	600	0.330	Canyons Land & Cattle Co, LLC, et al	
P-2012-001	T-11467	10/01/14	10/01/15	141303	NESE	700	0.600	Canyons Land & Cattle Co, LLC, et al	
P-2012-001	T-11467	10/01/14	10/01/15	141303	NESE	701	0.960	Canyons Land & Cattle Co, LLC, et al	
P-2012-001	T-11467	10/01/14	10/01/15	141303	NWSE	300	0.590	Canyons Land & Cattle Co, LLC, et al	
P-2012-001	T-11467	10/01/14	10/01/15	141303	NWSE	400	0.580	Canyons Land & Cattle Co, LLC, et al	
P-2012-001	T-11467	10/01/14	10/01/15	141303	NWSE	500	0.190	Canyons Land & Cattle Co, LLC, et al	
P-2012-001	T-11467	10/01/14	10/01/15	141303	SENE	300	0.020	Canyons Land & Cattle Co, LLC, et al	
P-2012-001	T-11467	10/01/14	10/01/15	141303	SESE	700	0.140	Canyons Land & Cattle Co, LLC, et al	
P-2012-001	T-11467	10/01/14	10/01/15	141303	SWNE	300	0.060	Canyons Land & Cattle Co, LLC, et al	
P-2012-001	T-11467	10/01/14	10/01/15	141303	SWSE	700	0.800	Canyons Land & Cattle Co, LLC, et al	
P-2012-001	T-11467	10/01/14	10/01/15	141310	NENW	504	0.550	Canyons Land & Cattle Co, LLC, et al	
P-2012-001	T-11467	10/01/14	10/01/15	141310	NESE	400	0.400	Canyons Land & Cattle Co, LLC, et al	
P-2012-001	T-11467	10/01/14	10/01/15	141310	NESW	900	0.420	Canyons Land & Cattle Co, LLC, et al	
P-2012-001	T-11467	10/01/14	10/01/15	141310	NWNE	500	0.290	Canyons Land & Cattle Co, LLC, et al	
P-2012-001	T-11467	10/01/14	10/01/15	141310	NWNW	500	0.430	Canyons Land & Cattle Co, LLC, et al	
P-2012-001	T-11467	10/01/14	10/01/15	141310	NWNW	514	0.990	Canyons Land & Cattle Co, LLC, et al	
P-2012-001	T-11467	10/01/14	10/01/15	141310	NWSE	500	0.370	Canyons Land & Cattle Co, LLC, et al	
P-2012-001	T-11467	10/01/14	10/01/15	141310	SENE	100	0.950	Canyons Land & Cattle Co, LLC, et al	
P-2012-001	T-11467	10/01/14	10/01/15	141310	SENW	504	0.550	Canyons Land & Cattle Co, LLC, et al	
P-2012-001	T-11467	10/01/14	10/01/15	141310	SWNE	500	0.340	Canyons Land & Cattle Co, LLC, et al	
							9.700		
P-2012-001	T-11467	10/01/14	10/01/15	141303	NESW	200	2.200	Martha Jackson, LLC	
P-2012-001	T-11467	10/01/14	10/01/15	141303	NWSW	200	0.005	Martha Jackson, LLC	
P-2012-001	T-11467	10/01/14	10/01/15	141303	SENE	200	0.500	Martha Jackson, LLC	
P-2012-001	T-11467	10/01/14	10/01/15	141303	SESW	200	1.100	Martha Jackson, LLC	
P-2012-001	T-11467	10/01/14	10/01/15	141303	SWSW	200	1.725	Martha Jackson, LLC	
P-2012-001	T-11467	10/01/14	10/01/15	141310	NWNE	506	1.600	Martha Jackson, LLC	
							7.130		
P-2012-001	T-11467	10/01/14	10/01/15	141309	SENE	901	1.000	Kirchmeier, S.E. & Elizabeth	
P-2012-001	T-11467	10/01/14	10/01/15	181407	SWNE	400	0.920	O & M, Inc.	
P-2012-001	T-11467	10/01/14	10/01/15	181407	SWNE	401	0.280	O & M, Inc.	
P-2012-001	T-11467	10/01/14	10/01/15	151224	NENW	103	2.350	Peck, Lorna, et al	
P-2012-001	T-11467	10/01/14	10/01/15	151224	NWNE	1800	0.400	Peck, Lorna, et al	
P-2012-001	T-11467	10/01/14	10/01/15	171428	SESW	2704	1.200	Smith Trust	
P-2012-001	T-11467	10/01/14	10/01/15	151413	NENW	200	0.700	The Kastor Family Jolon Limited Partnership	Veelle, Jacqueline
P-2012-001	T-11467	10/01/14	10/01/15	151413	SENE	200	6.250	The Kastor Family Jolon Limited Partnership	
P-2012-001	T-11467	10/01/14	10/01/15	151413	SWNW	300	1.150	The Kastor Family Jolon Limited Partnership	
P-2012-001	T-11467	10/01/14	10/01/15	151422	NESE	900	0.900	The Kastor Family Jolon Limited Partnership	
P-2012-001	T-11467	10/01/14	10/01/15	161202	NESW	700	4.600	VanderZanden, Bruce & Peggy	

RECEIVED BY OWRD

OCT 03 2016

SALEM, OR

FINAL PROOF SITE REPORT

Claim of Beneficial Use

Property Owner (Applicant): Canyons Land and Cattle CO., LLC, et al
 Current Owner:
 Property Address: Terrebonne OR

Petition #: P-2012-001
 OWRD#: T-11467
 Notice #: T-2012-007

POD	USE	HG	TWP	RNG	SEC	QQ	TAX LOT	ACRES
11	IRRIG	Various	14	13	03	See	Attached	4.41
			14	13	10	See	Attached	5.29

- Person interviewed (if any): _____
- Method of irrigation (pump, flood, etc): Pump / Sprinkle
- Use (crops produced): VARIOUS GRASS, WHEAT, ETC.
- Method used to calculate area irrigated: GPS
- Is beneficial use achieved: YES
 - Dated photos of beneficial use: IN COLLECTOR APP & PAPER FILE
 - Are there any mapping changes: YES
 - Submit map changes to mapping for updates to ARC. Date submitted: _____
 - Enter use into WWIN: _____

IF NO:

- Failure to Prove up _____ acres of transferred water right
- Extension Filed: 9/18/15

NOTES:

14-13-10 SWNE 00500 - REMOVE 0.02 AC VIA MAPPING AND PLACE ON →
 → 14-13-10 NWNE 00500.

RECEIVED BY OWRD

14-13-10 NWNW - ORIGINALLY 0.99 AC ON TL 514 AND 0.425 AC ON TL 500
 TAX LOT CHANGE: ALL TRANS. WATER NOW ON TL 500 (10422016)

ALL WATER PROVED UP.

SALEM, OR

Final Inspection by: Kelly Gray

Date: 8/2/16

FINAL PROOF SITE REPORT

Claim of Beneficial Use

Property Owner (Applicant): Martha Jackson, LLC

Petition #: P-2012-001

Current Owner:

OWRD#: T-11467

Property Address: Terrebonne OR

Notice #: T-2012-007

POD	USE	HG	TWP	RNG	SEC	QQ	TAX LOT	ACRES
11	IRRIG	Various	14	13	03	See	Attached	5.53
			14	13	10	See	Attached	1.60

- Person interviewed (if any): _____
- Method of irrigation (pump, flood, etc): PUMP / SPRINKLERS
- Use (crops produced): VARIOUS (WHEAT, PASTURE MIX, NATIVE MIX)
- Method used to calculate area irrigated: GPS
- Is beneficial use achieved: YES
 - Dated photos of beneficial use: YES - IN Collectorz App AND PAPER FILE
 - Are there any mapping changes: YES
 - Submit map changes to mapping for updates to ARC. Date submitted: 8/2/16
 - Enter use into WWIN: _____

IF NO:

- Failure to Prove up _____ acres of transferred water right
- Extension Filed: 9/24/15 EXTENDED TO 10/1/16.

NOTES:

2015

All complete w/exception of .405 ac (1A.B.03 SWSW 200)
AND 1.06 ac (1A.B.03 SESW 200)

2016

1A.B.03 SWSW 00200 REMAP FROM .405 to .34 ac ON (.065 diff)
1A.B.03 SESW 00200 REMAP FROM 1.06 to 1.125 ON RECEIVED BY OWRD

OCT 03 2016

Final Inspection by: C.P & K.H.

Date: 8/2/16
 SALEM, OR

FINAL PROOF SITE REPORT

Claim of Beneficial Use

contact
 -(541) 548-5273 -
 (541) 480-1873

Property Owner (Applicant): Kirchmeier, S.E. & Elizabeth
 Current Owner:
 Property Address: 10701 N Highway 97, Terrebonne

Petition #: P-2012-001
 OWRD#: T-11467
 Notice #: T-2012-002

POD	USE	HG	TWP	RNG	SEC	QQ	TAX LOT	ACRES
11	IRRIG	H-13-0-1	14	13	09	SEnw	901	1

- Person interviewed (if any): Mr. Kirchmeier
- Method of irrigation (pump, flood, etc): sprinkler, pump
- Use (crops produced): yard gardens
- Method used to calculate area irrigated: gps
- Is beneficial use achieved: yes
- Are there any mapping changes: yes
- Dated photos of beneficial use: 10/07/14 ~ 4 photos

IF NO:

- Failure to Prove up _____ acres of transferred water right
- Extension Filed: _____

NOTES:

Mr. Kirchmeier says he plans on putting flowers on East berm; currently irrigating weeds with some grass. Remapped berm to the North of property along with enclosed flower garden in back yard. Removed yard east of the top berm. Mr. Kirchmeier was inquiring about remapping areas without beneficial use, told him process would include buying more ^{water rights} or temp transfer process.

KIRCHMEIER MOVED IRRIGATION FROM BERM TO AREA SOUTH OF HOUSE (1/10+acre)
 STOPPED IRRIGATING MAJORITY OF BERM 2015 / STARTED GRASS 2016.

RECEIVED BY OWRD
 OCT 03 2016

Final Inspection by: Daniel S Downing / K. HAMBY 9/16/16 Date: 10-7-2014 SALEM, OR

FINAL PROOF SITE REPORT

Claim of Beneficial Use

contact (541) 923-9614

Property Owner (Applicant): Kastor Family Jolon Ltd Partnership

TL 300 (SWSW/SESW)
Petition #: P-2012-001

Current Owner: VELLE, JACQUELINE (NENW 200 ONLY)

OWRD#: T-11467

Property Address: 3063 Minson Rd & 12501 Fleming Rd, Powell Butte

Notice #: T-2012-006

POD	USE	HG	TWP	RNG	SEC	QQ	TAX LOT	ACRES
1	IRRIG	P-6	15	14	13	NENW	200	0.70
1	IRRIG	P-6	15	14	13	SESW	200	6.25
1	IRRIG	N-14	15	14	13	SWNW	300	1.15

NENW
TL 300

- Person interviewed (if any): None
- Method of irrigation (pump, flood, etc): flood
- Use (crops produced): pasture
- Method used to calculate area irrigated: gps
- Is beneficial use achieved: Yes
- Are there any mapping changes: Yes in 5 1/2 NW
- Dated photos of beneficial use: _____

IF NO:

- Failure to Prove up _____ acres of transferred water right
- Extension Filed: _____

NOTES:

LLA on TLO 200 + 300. 4.25 ac on SE 1/4 200 is now SE 1/4 300.
 No mapping changes to NENW 200
 Map changes to 5 1/2 of NW - now all TL 300.

RECEIVED BY OWRD

OCT 03 2016

SALEM, OR

Final Inspection by: [Signature] Date: 9-24-2014

FINAL PROOF SITE REPORT

Claim of Beneficial Use

Property Owner (Applicant): Kastor Family Jolon Ltd Partnership

Petition #: P-2012-001

Current Owner:

OWRD#: T-11467

Property Address: 5624 SW Reif Rd, Powell Butte

Notice #: T-2012-006

POD	USE	HG	TWP	RNG	SEC	QQ	TAX LOT	ACRES
1	IRRIG	L-10	15	14	22	NESE	900	0.9

Person interviewed (if any): none

Method of irrigation (pump, flood, etc): flood

Use (crops produced): pasture

Method used to calculate area irrigated: GPS

Is beneficial use achieved: yes

Are there any mapping changes: NO

Dated photos of beneficial use: 7/24/15 by JHH

IF NO:

Failure to Prove up _____ acres of transferred water right

Extension Filed: _____

NOTES:

No attempt to irrigate

10/17/14 Letter mailed to Kastor requiring use by 6/1/15 (see attached notes)
* Review by 5/15/15

7/24/15 full use pasture

RECEIVED BY OWRD

OCT 03 2016

SALEM, OR

Final Inspection by: Daniel S Downing Date: 9-22-2014

Cary D. Penhallon 7/24/15

FINAL PROOF SITE REPORT

Claim of Beneficial Use

Property Owner (Applicant): VanderZanden, Bruce & Peggy

Petition #: P-2012-001

Current Owner:

OWRD#: T-11467

Property Address: 7236 SW McVey, Redmond

Notice #: T-2012-001

POD	USE	HG	TWP	RNG	SEC	QQ	TAX LOT	ACRES
11	IRRIG	A-21-8	16	12	02	NESW	700	4.6

- Person interviewed (if any): None
- Method of irrigation (pump, flood, etc): Sprinkle
- Use (crops produced): Grass
- Method used to calculate area irrigated: GPS, Aerial Map
- Is beneficial use achieved: Yes
- Are there any mapping changes: No
- Dated photos of beneficial use: _____

IF NO:

- Failure to Prove up _____ acres of transferred water right
- Extension Filed: _____

NOTES:

RECEIVED BY OWRD
 OCT 03 2016
 SALEM, OR

Final Inspection by: DT/LW Date: 28/11/14

FINAL PROOF SITE REPORT

Claim of Beneficial Use

Property Owner (Applicant): Smith Trust

Petition #: P-2012-001

Current Owner:

OWRD#: T-11467

Property Address: 25271 Alfalfa Market Rd, Bend

Notice #: T-2012-005

POD	USE	HG	TWP	RNG	SEC	QQ	TAX LOT	ACRES
1	IRRIG	H-9-0	17	14	28	SESW	2704	1.2

- Person interviewed (if any): None
- Method of irrigation (pump, flood, etc): Pump, sprinkle
- Use (crops produced): Grass
- Method used to calculate area irrigated: GPS + visual
- Is beneficial use achieved: Yes
- Are there any mapping changes: No
- Dated photos of beneficial use: _____

IF NO:

- Failure to Prove up _____ acres of transferred water right
- Extension Filed: 9/24/15 DEADLINE 10/1/16 REP

NOTES:

RECEIVED BY OWRD

OCT 03 2016

SALEM, OH

Final Inspection by: SW Date: 06/09/14

FINAL PROOF SITE REPORT

Claim of Beneficial Use

Property Owner (Applicant): O & M, Inc.

Petition #: P-2012-001

Current Owner:

OWRD#: T-11467

Property Address: 24524 & 24530 Dodds Rd, Bend

Notice #: T-2012-004

POD	USE	HG	TWP	RNG	SEC	QQ	TAX LOT	ACRES
1	IRRIG	COC-33	18	14	07	SWNE	400	0.92
1	IRRIG	COC-33	18	14	07	SWNE	401	0.28

- Person interviewed (if any): None
- Method of irrigation (pump, flood, etc): Pump, sprinkle
- Use (crops produced): Grass, Hay
- Method used to calculate area irrigated: GPS
- Is beneficial use achieved: Yes
- Are there any mapping changes: No
- Dated photos of beneficial use: _____

IF NO:

- Failure to Prove up _____ acres of transferred water right
- Extension Filed: _____

NOTES:

RECEIVED BY OWRD
 OCT 03 2016
 SALEM, OR

Final Inspection by: SW Date: 02/09/14

DESCHUTES COUNTY
SEC.03 T14S R13E

SCALE - 1" = 400'



S 1/2 OF THE NE 1/4

OWRD #: 11467

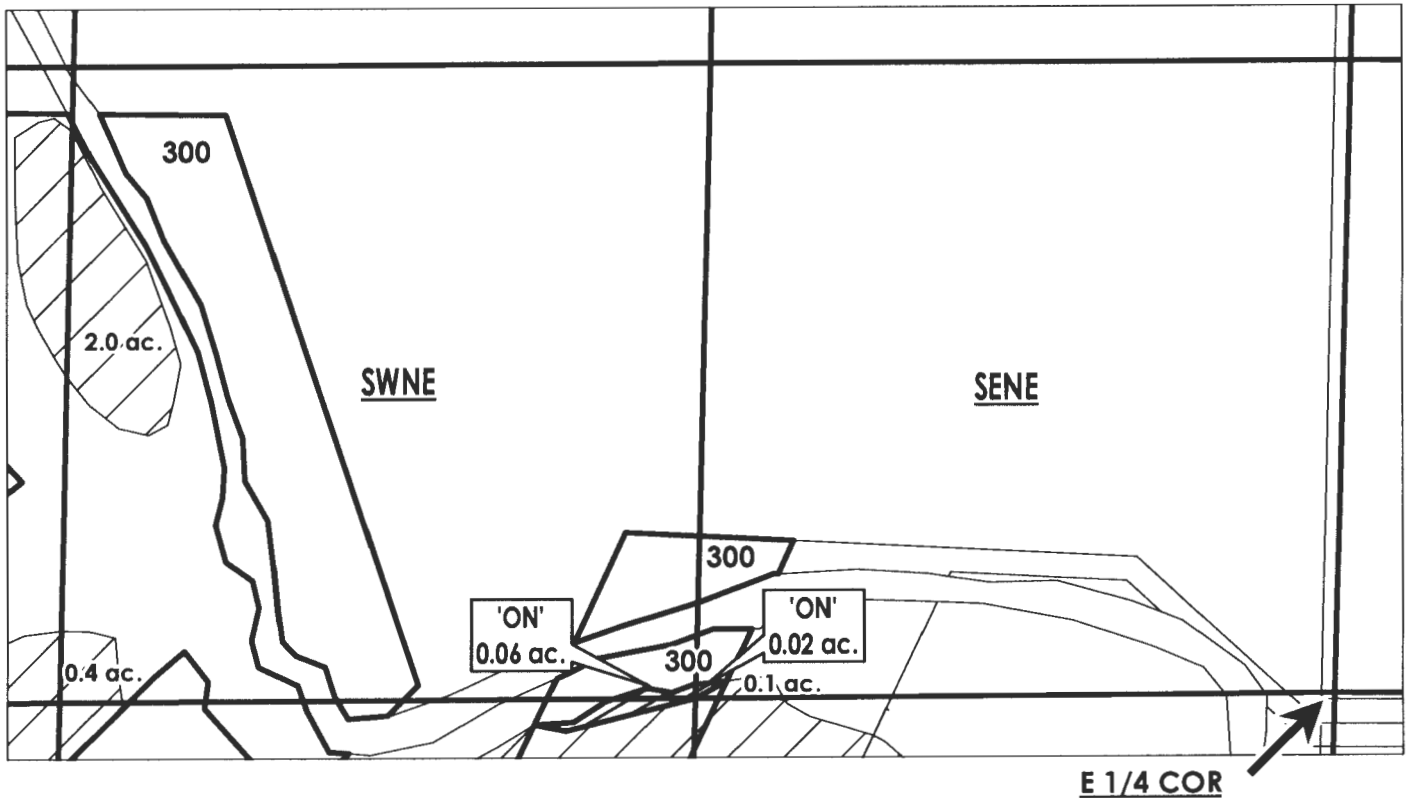

RECEIVED BY OWRD
EXISTING WATER RIGHTS
OCT 03 2016
'ON' LANDS
SALEM, OR



FINAL PROOF MAP

NAME: Canyons Land & Cattle Co, LLC, et al

TAXLOT #: 300

0.08 ACRES

Date: 7/15/2015

FILE: I:\TRANSFER\FINALPRF\P-2012-001\141303_SNE

DESCHUTES COUNTY SEC.03 T14S R13E

SCALE - 1" = 400'



NW 1/4 OF THE SE 1/4

OWRD #: 11467

C 1/4 COR

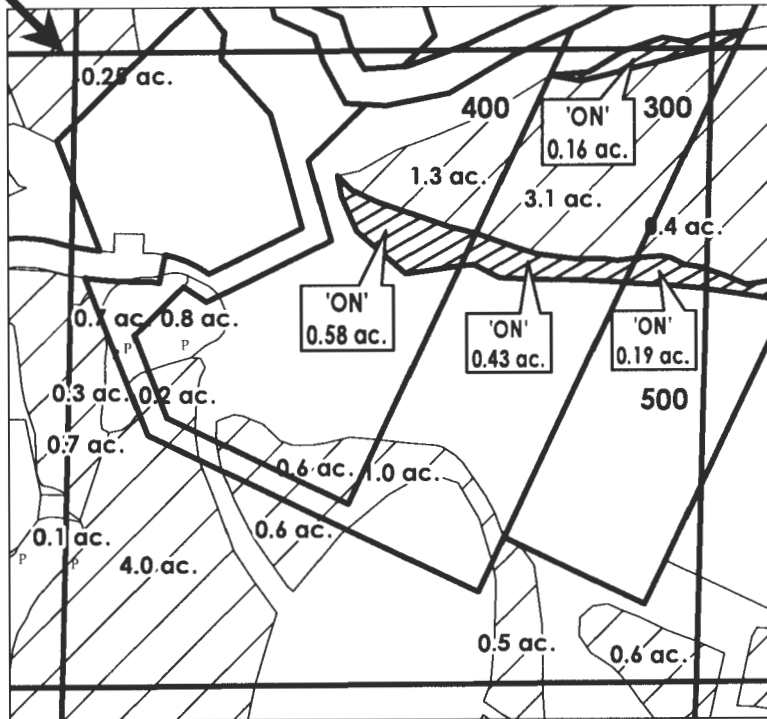

TL: 300: 0.59 ac.
 TL: 400: 0.58 ac.
 TL: 500: 0.19 ac.

RECEIVED BY OWRD

 OCT 03 2016
 SALEM, OR



FINAL PROOF MAP

NAME: Canyons Land & Cattle Co, LLC, et al

TAXLOT #: 300, 400, 500

1.36 ACRES

Date: 7/15/2015

FILE: I:\TRANSFER\FINALPRF\2012-001\141303_NWSE

DESCHUTES COUNTY SEC.03 T14S R13E

SCALE - 1" = 400'



NE 1/4 OF THE SE 1/4

OWRD #: 11467

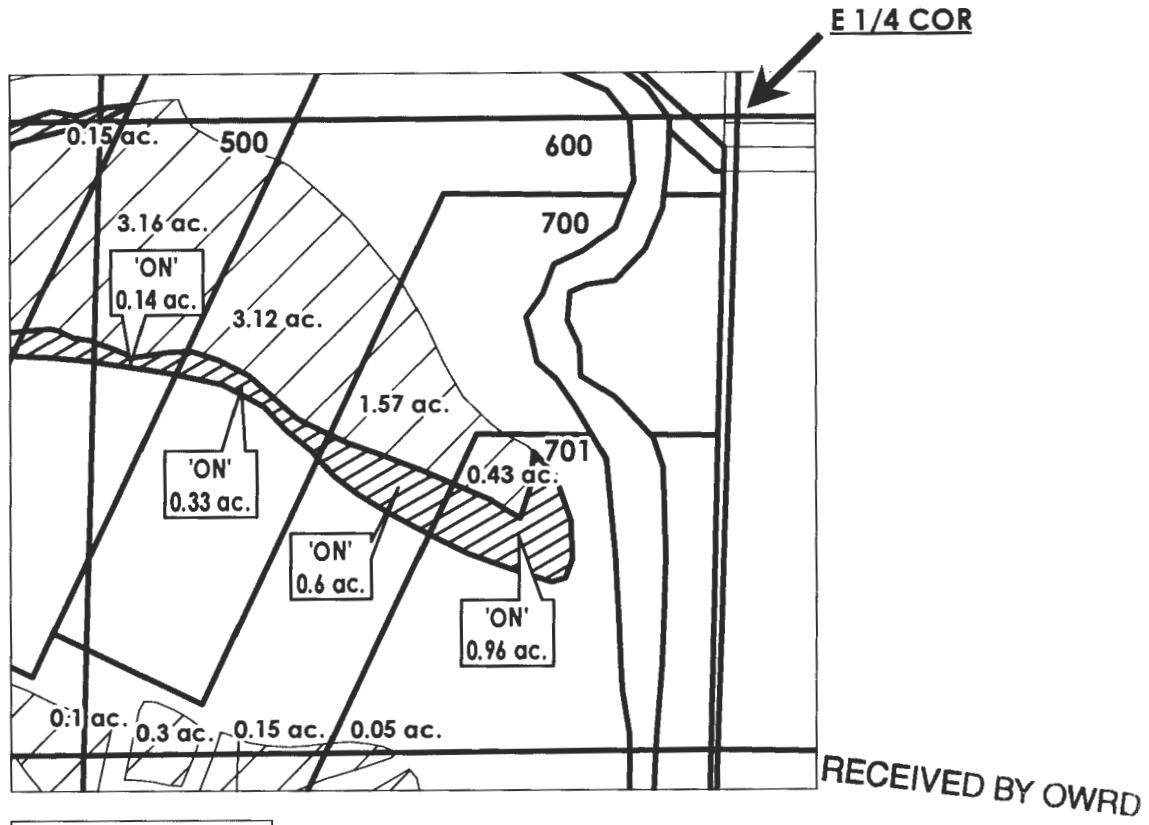

TL: 500: 0.14 ac.
TL: 600: 0.33 ac.
TL: 700: 0.6 ac.
TL: 701: 0.96 ac.

	EXISTING WATER RIGHTS
	'ON' LANDS



FINAL PROOF MAP

NAME: Canyons Land & Cattle Co, LLC, et al

TAXLOT #: 500, 600, 700, 701

2.03 ACRES

Date: 7/22/2015

FILE: I:\TRANSFER\FINALPRFP-2012-001\141303_NESE

DESCHUTES COUNTY SEC.03 T14S R13E

SCALE - 1" = 400'



S 1/2 OF THE SE 1/4

OWRD #: 11467

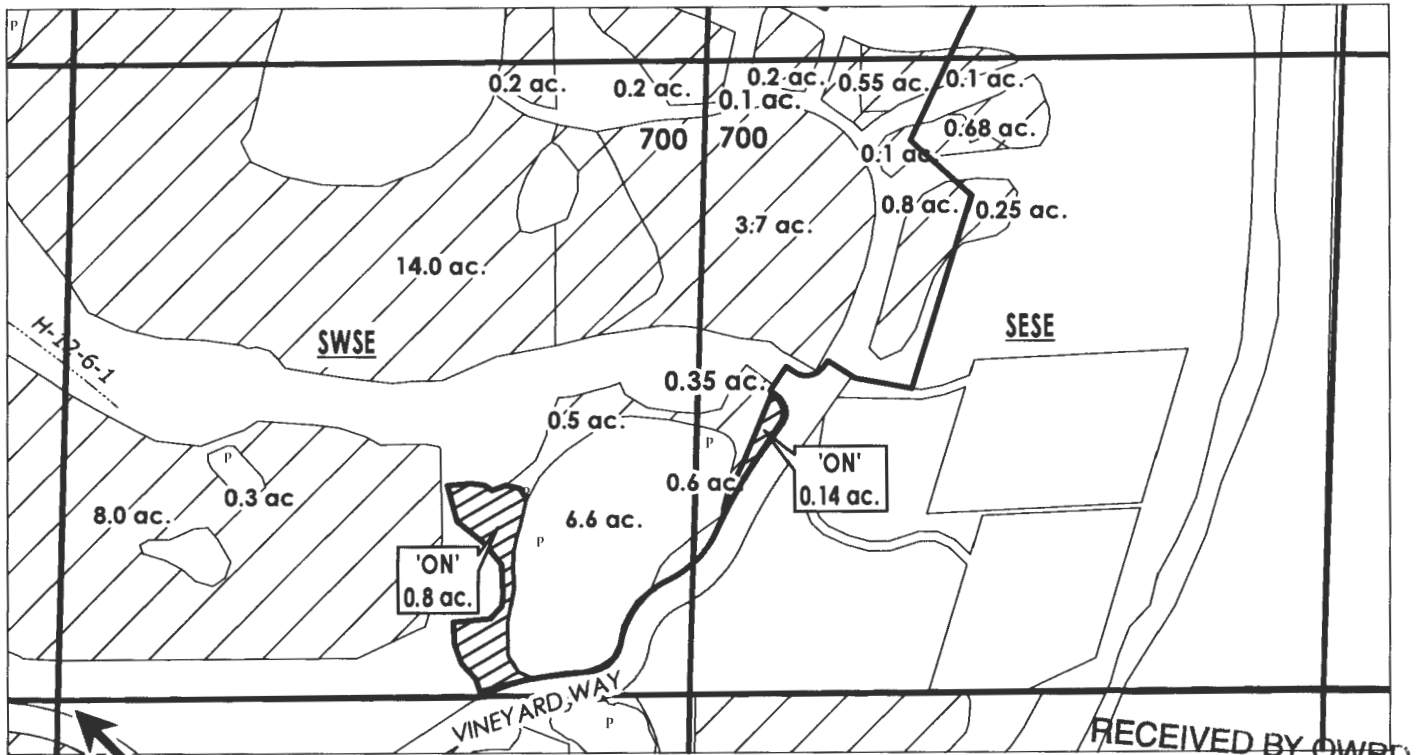

S 1/4 COR

RECEIVED BY OWRD

OCT 03 2016

SALEM, OR

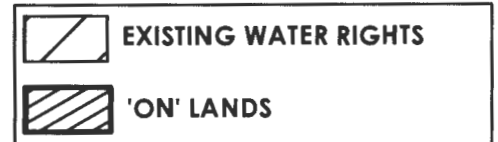

Date: 7/22/2015

FINAL PROOF MAP

NAME: Canyons Land & Cattle Co, LLC, et al

TAXLOT #: 700

0.94 ACRES

DESCHUTES COUNTY SEC.03 T14S R13E

SCALE - 1" = 400'



SE 1/4 OF THE NW 1/4; NE 1/4 OF THE SW 1/4; NW 1/4 OF THE SW 1/4

OWRD #: 11467

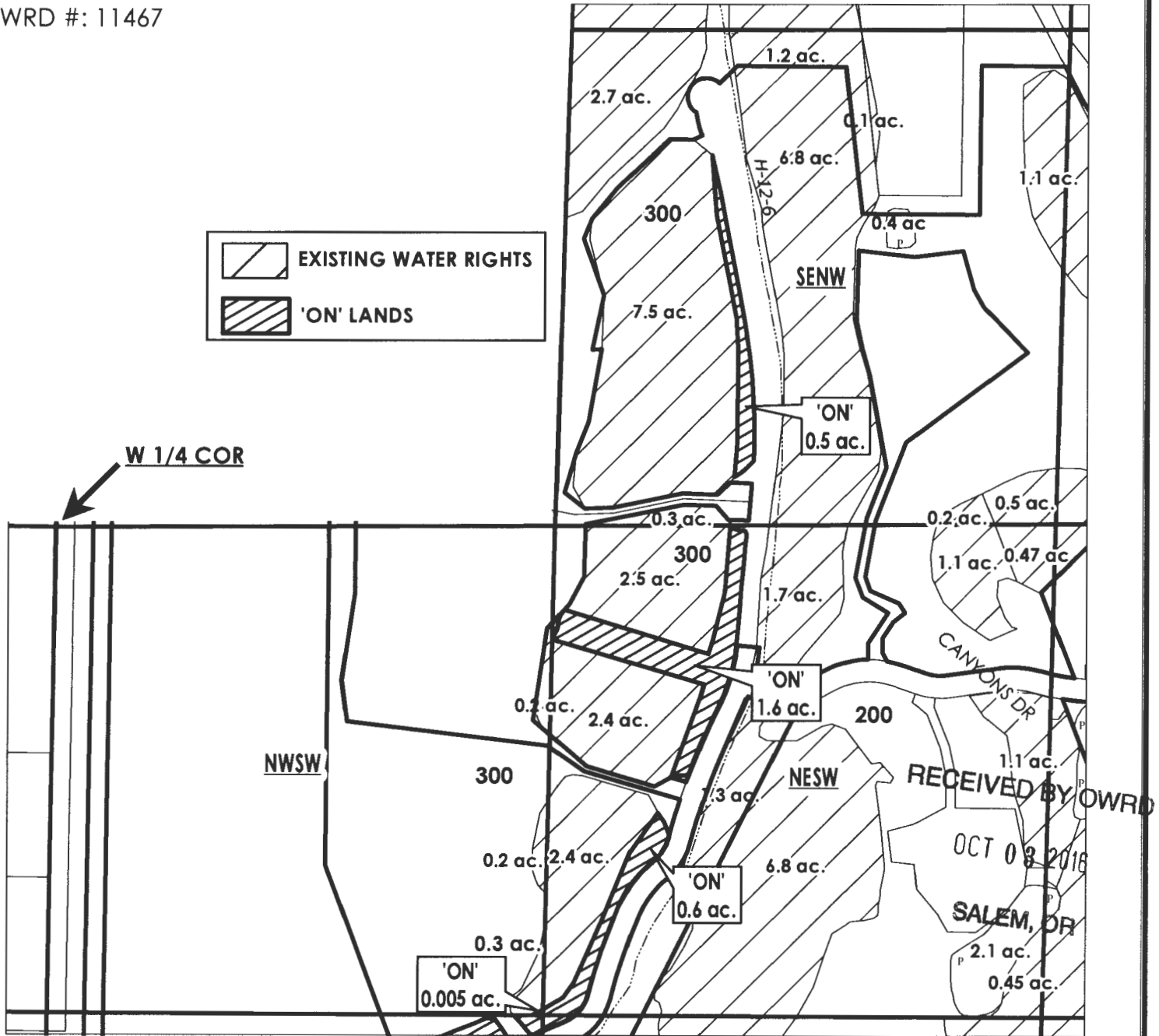

FINAL PROOF MAP

NAME: Martha Jackson, LLC

TAXLOT #: 300

2.705 ACRES

Date: 8/2/2016

FILE: I:\TRANSFER\FINALPRF\2012-001\141303_SENW_NSW

DESCHUTES COUNTY SEC.03 T14S R13E

SCALE - 1" = 400'



S 1/2 OF THE SW 1/4

OWRD #: 11467

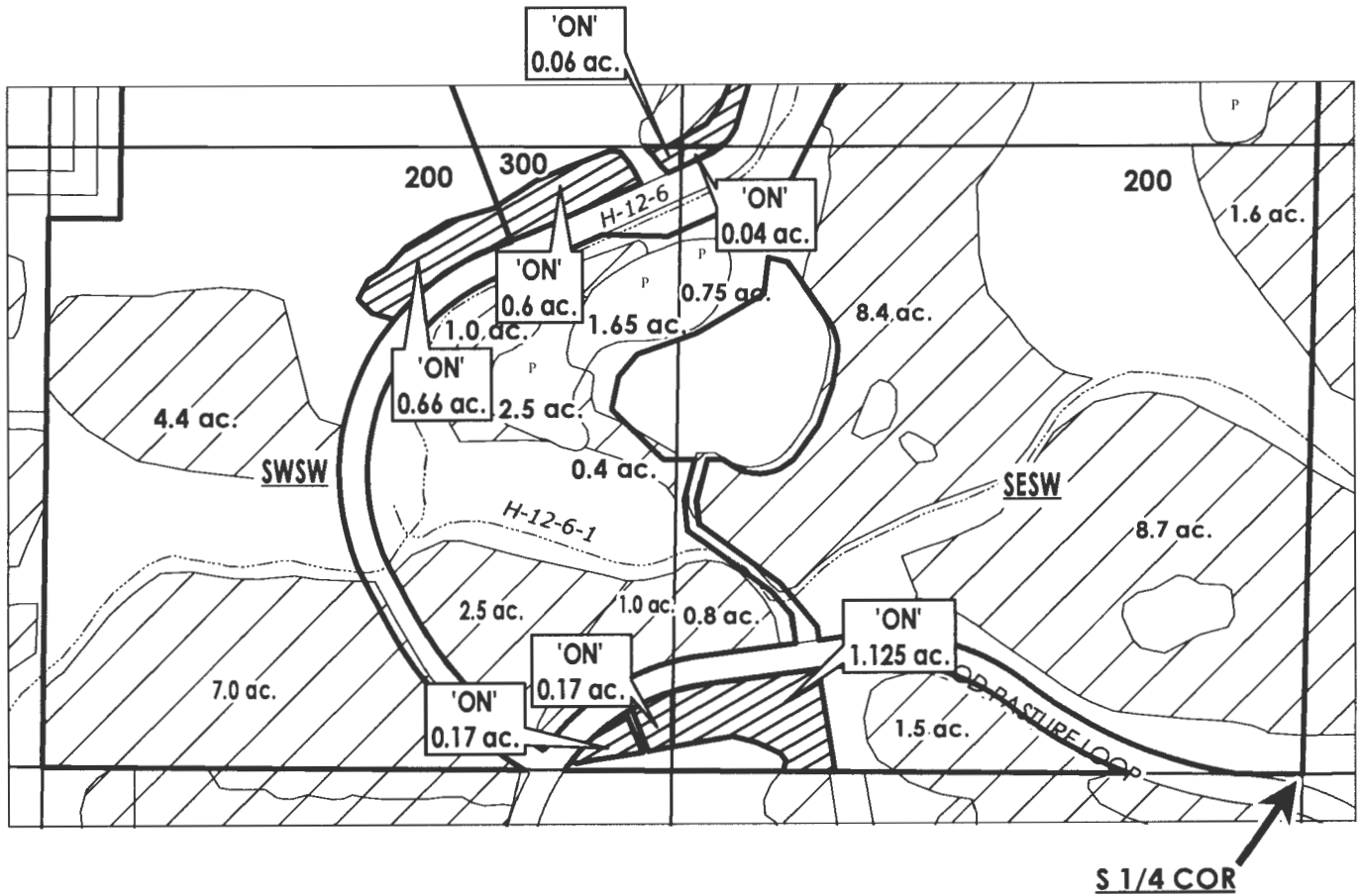

RECEIVED BY RIGHTS
EXISTING WITH OWRD

'ON' DATES 3 2016



FINAL PROOF MAP

NAME: Martha Jackson, LLC

TAXLOT #: 200, 300

2.825 ACRES

Date: 8/2/2016

FILE: I:\TRANSFER\FINALPRF\2012-001\141303_SSW

SALEM, OR

DESCHUTES COUNTY SEC.10 T14S R13E

SCALE - 1" = 400'





W 1/2 OF THE NE 1/4

OWRD #: 11467

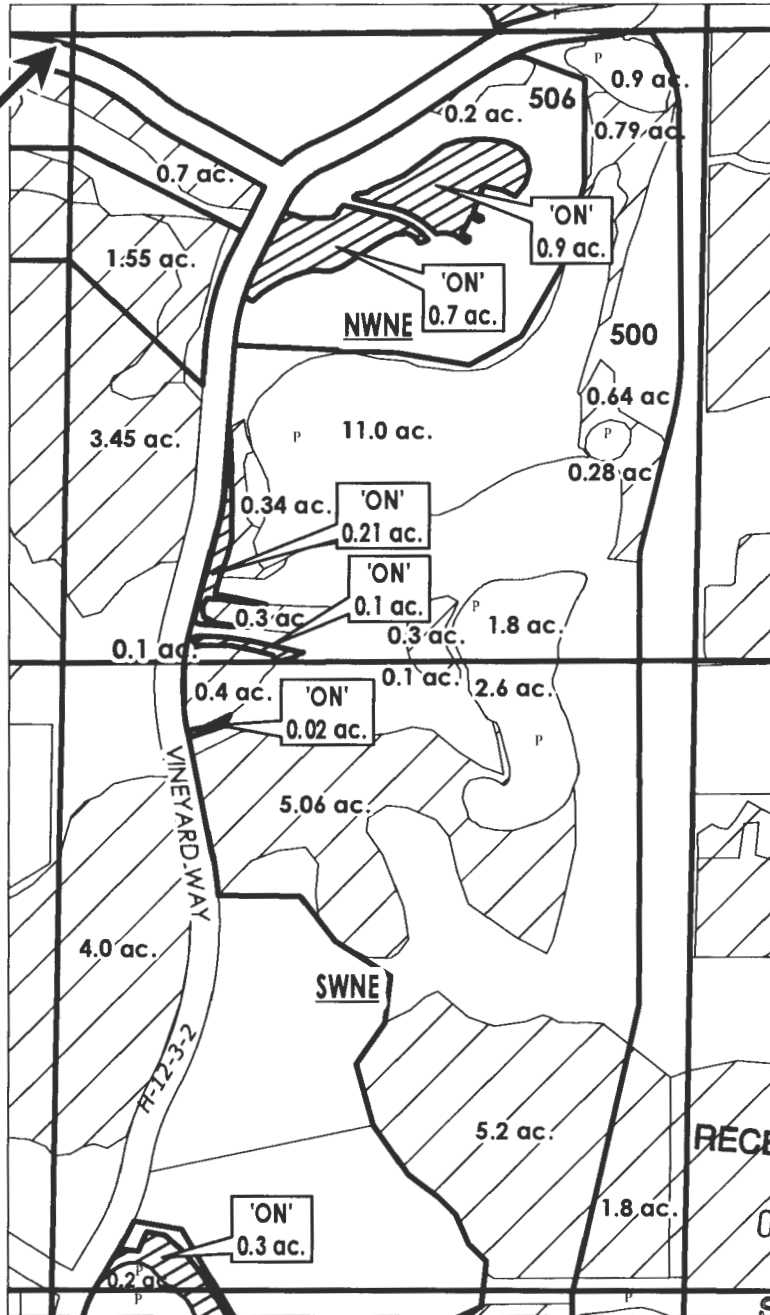
N 1/4 COR



TL: 500: 0.63 ac.
TL: 506: 1.6 ac.

 EXISTING WATER RIGHTS
 'ON' LANDS
 POND

RECEIVED BY OWRD
OCT 03 2016
SALEM, OR



Date: 7/28/2015

FINAL PROOF MAP
NAME: Canyons Land & Cattle Co, LLC, et al & Martha Jackson, LLC

TAXLOT #: 500, 506 2.23 ACRES

DESCHUTES COUNTY SEC.10 T14S R13E

SCALE - 1" = 400'



E 1/2 OF THE NW 1/4

OWRD #: 11467

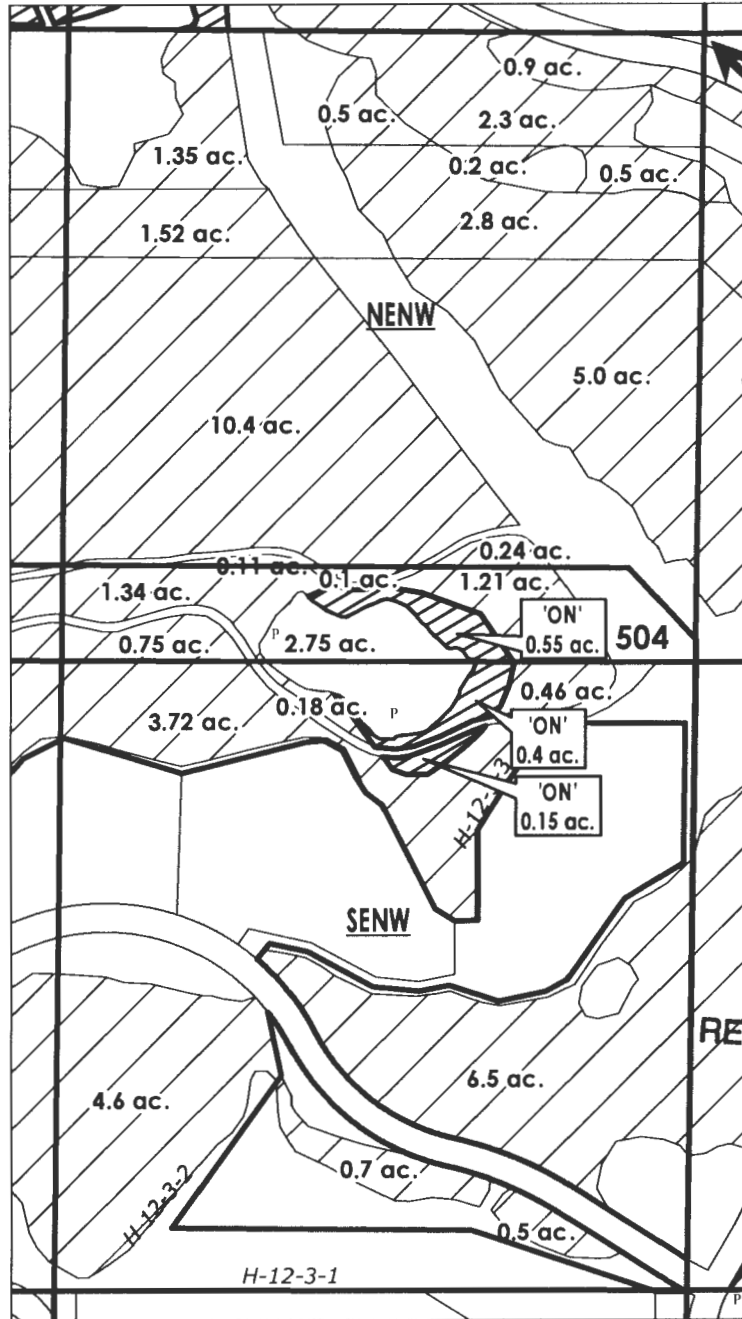



N 1/4 COR

RECEIVED BY OWRD

OCT 03 2016

SALEM, OR

	EXISTING WATER RIGHTS
	'ON' LANDS
	POND

CENTRAL OREGON



IRRIGATION DISTRICT

FINAL PROOF MAP

NAME: Canyons Land & Cattle Co, LLC, et al

TAXLOT #: 504

1.1 ACRES

Date: 7/21/2015

FILE: I:\TRANSFER\FINALPRF\P-2012-001\141310_ENW

DESCHUTES COUNTY SEC.10 T14S R13E

SCALE - 1" = 400'



NW 1/4 OF THE NW 1/4

OWRD #: 11467

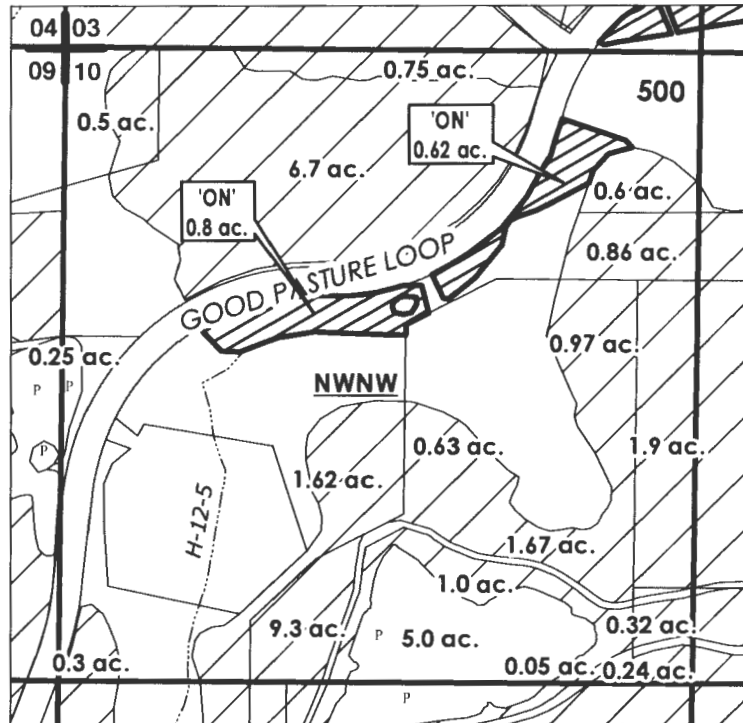

RECEIVED BY OWRD
EXISTING WATER RIGHTS
OCT 03 2016
'ON' LANDS
SALEM, OR
POND



FINAL PROOF MAP

NAME: Canyons Land & Cattle Co, LLC, et al

TAXLOT #: 500

1.42 ACRES

Date: 7/21/2016

FILE: I:\TRANSFER\FINALPRF\P-2012-001\141310_NWNW

DESCHUTES COUNTY SEC.10 T14S R13E

SCALE - 1" = 400'



NE 1/4 OF THE SW 1/4

OWRD #: 11467

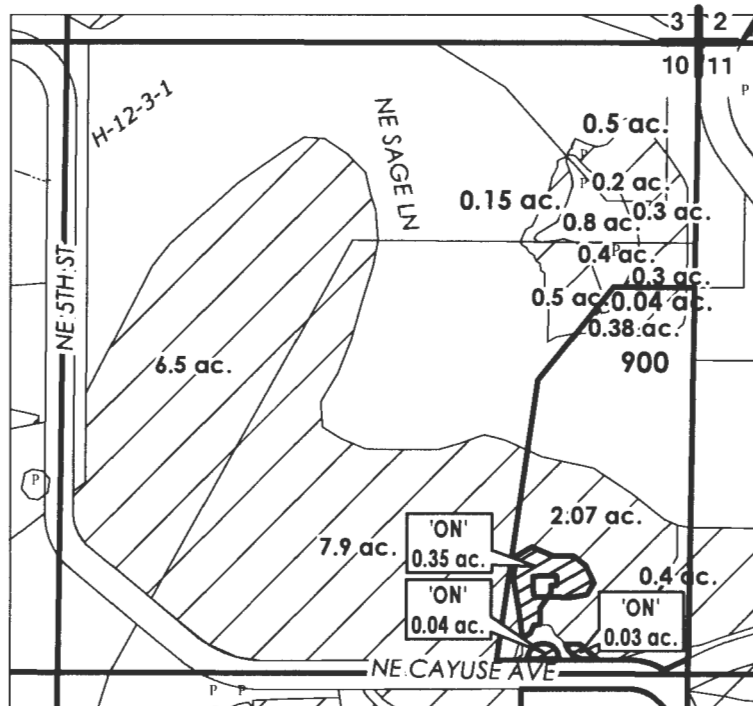

RECEIVED BY OWRD

OCT 03 2016

SALEM, OR

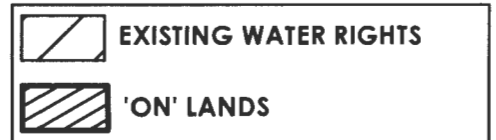

FINAL PROOF MAP

NAME: Canyons Land & Cattle Co, LLC, et al

TAXLOT #: 900

0.42 ACRES

Date: 7/22/2015

FILE: I:\TRANSFER\FINALPRF\2012-001\141310_NESW

DESCHUTES COUNTY SEC.10 T14S R13E

SCALE - 1" = 400'



N 1/2 OF THE SE 1/4

OWRD #: 11467

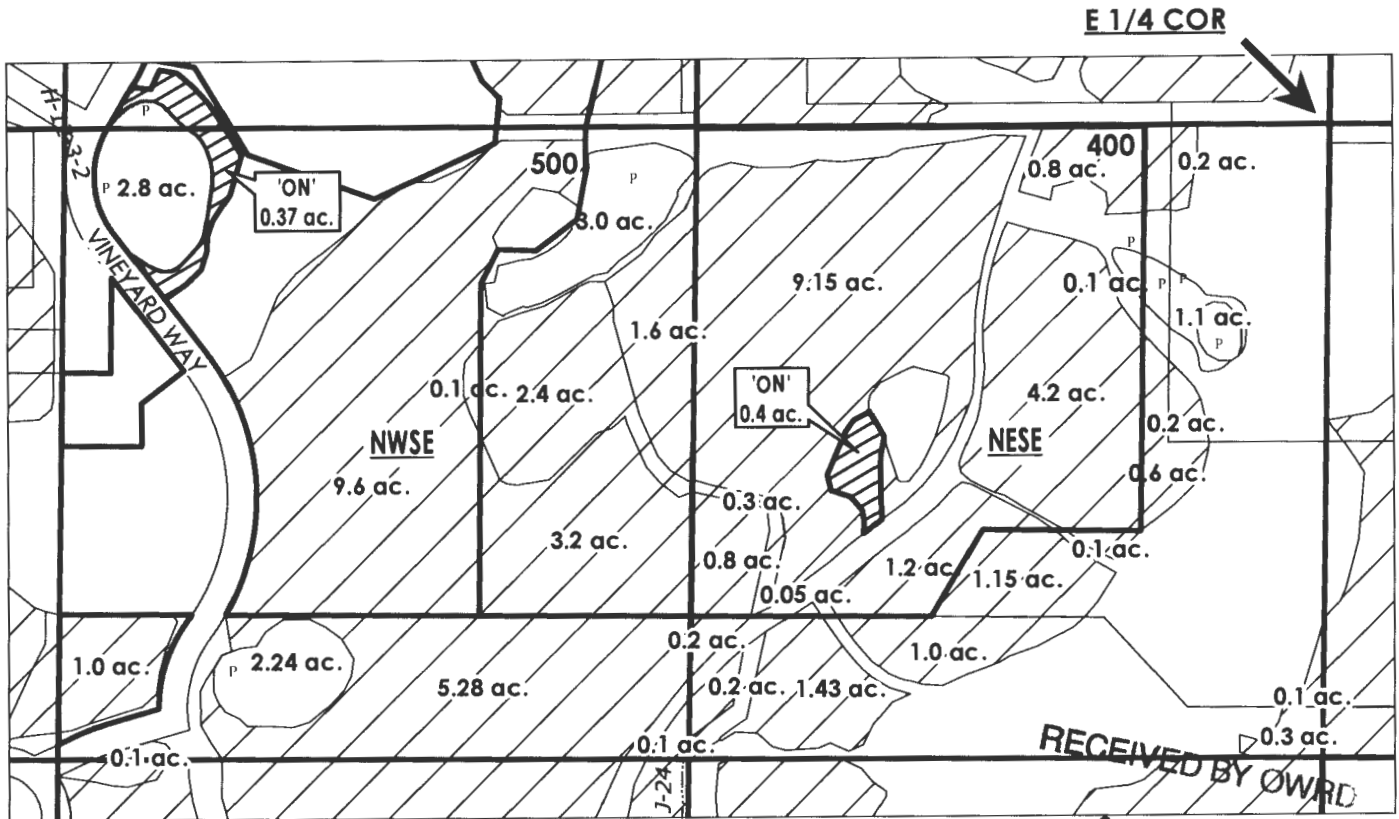



TL: 500: 0.37 ac.
TL: 400: 0.4 ac.

RECEIVED BY OWRD

OCT 03 2016

SALEM, OR

SALEM, OR

-  EXISTING WATER RIGHTS
-  'ON' LANDS
-  POND



Date: 7/22/2015

FINAL PROOF MAP

NAME: Canyons Land & Cattle Co, LLC, et al

TAXLOT #: 400, 500

0.77 ACRES

DESCHUTES COUNTY SEC.10 T14S R13E

SCALE - 1" = 400'



SE 1/4 OF THE NE 1/4

OWRD #: 11467

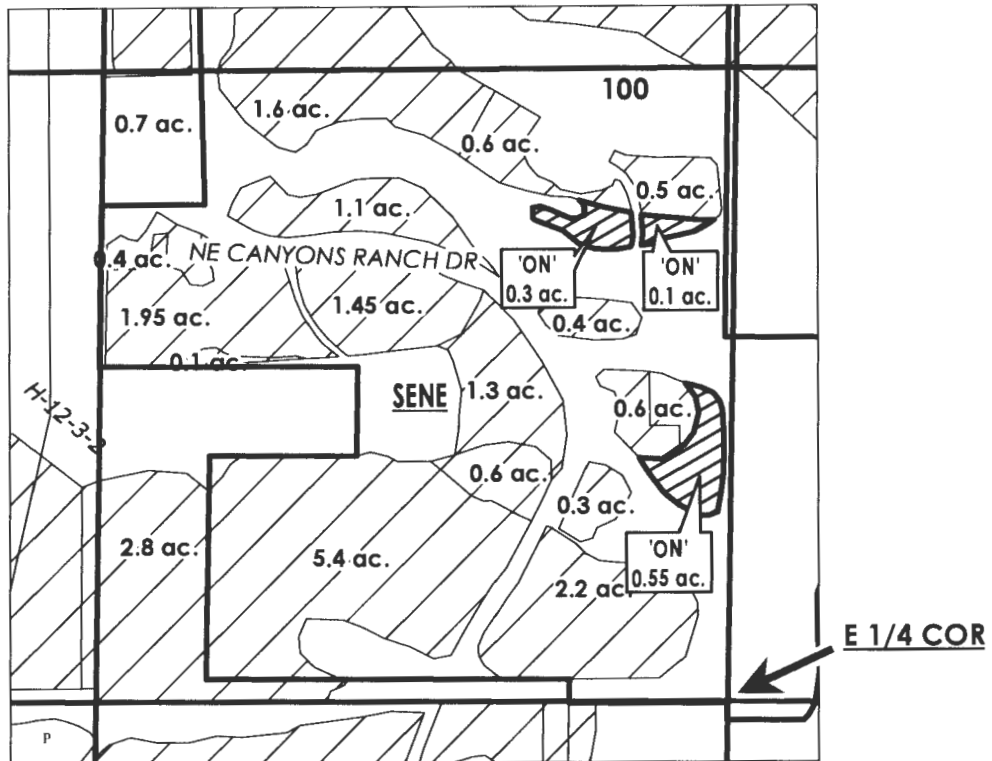

RECEIVED BY OWRD
OCT 03 2016

SALEM, OR

	EXISTING WATER RIGHTS
	'ON' LANDS



Date: 7/28/2015

FINAL PROOF MAP
NAME: Canyons Land & Cattle Co, LLC, et al
TAXLOT #: 100
0.95 ACRES

DESCHUTES COUNTY
SEC.09 T14S R13E

SCALE - 1" = 400'



SE 1/4 OF THE NW 1/4

OWRD #: 11467

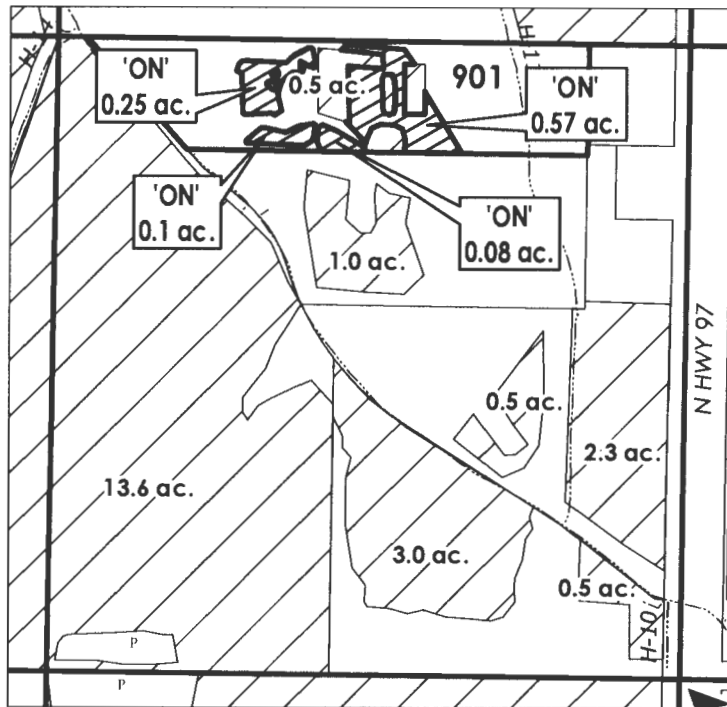

RECEIVED BY OWRD

C 1/4 COR

OCT 03 2016

SALEM, OR

	EXISTING WATER RIGHTS
	'ON' LANDS



FINAL PROOF MAP

NAME: S.E. & Elizabeth Kerchmeier

TAXLOT #: 901

1.0 ACRES

Date: 9/20/2016

FILE: I:\TRANSFER\FINALPRF\P-2012-001\141309_SENW

CROOK COUNTY SEC.13 T15S R14E

SCALE - 1" = 400'



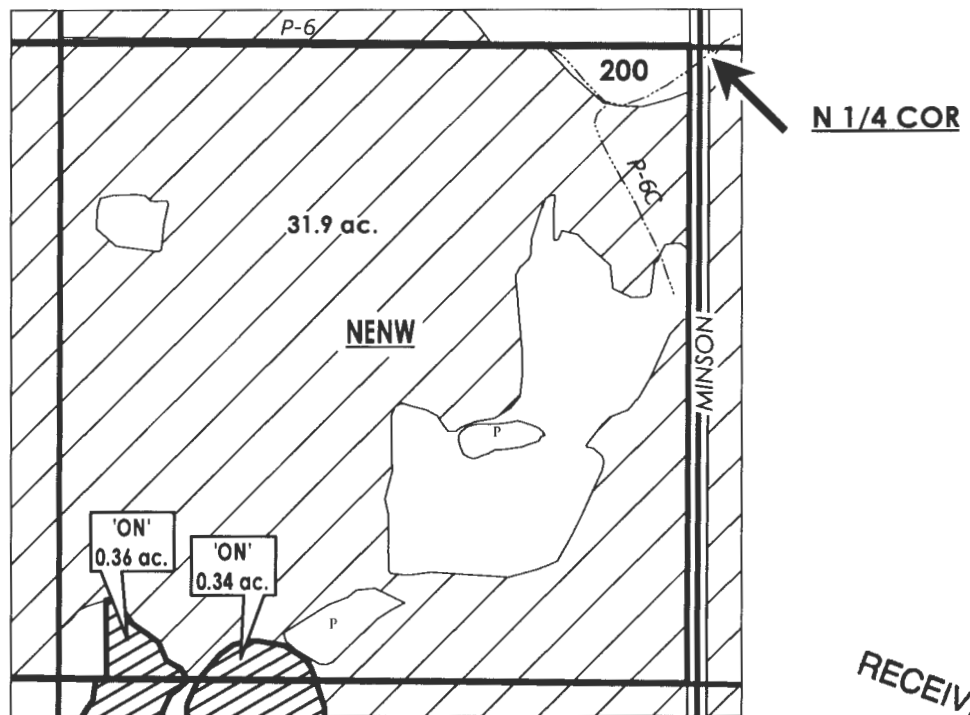

NE1/4 OF THE NW 1/4

OWRD #: 11467



RECEIVED BY OWRD
OCT 03 2016
SALEM, OR

	EXISTING WATER RIGHTS
	'ON' LANDS



FINAL PROOF MAP

NAME: Jacqueline Veelle

TAXLOT #: 200

0.7 ACRES

Date: 7/28/2015

FILE: I:\TRANSFER\FINALPRF\P-2012-001\151413_NENW

CROOK COUNTY
SEC.22 T15S R14E

SCALE - 1" = 400'



NE 1/4 OF THE SE 1/4

OWRD #: 11467

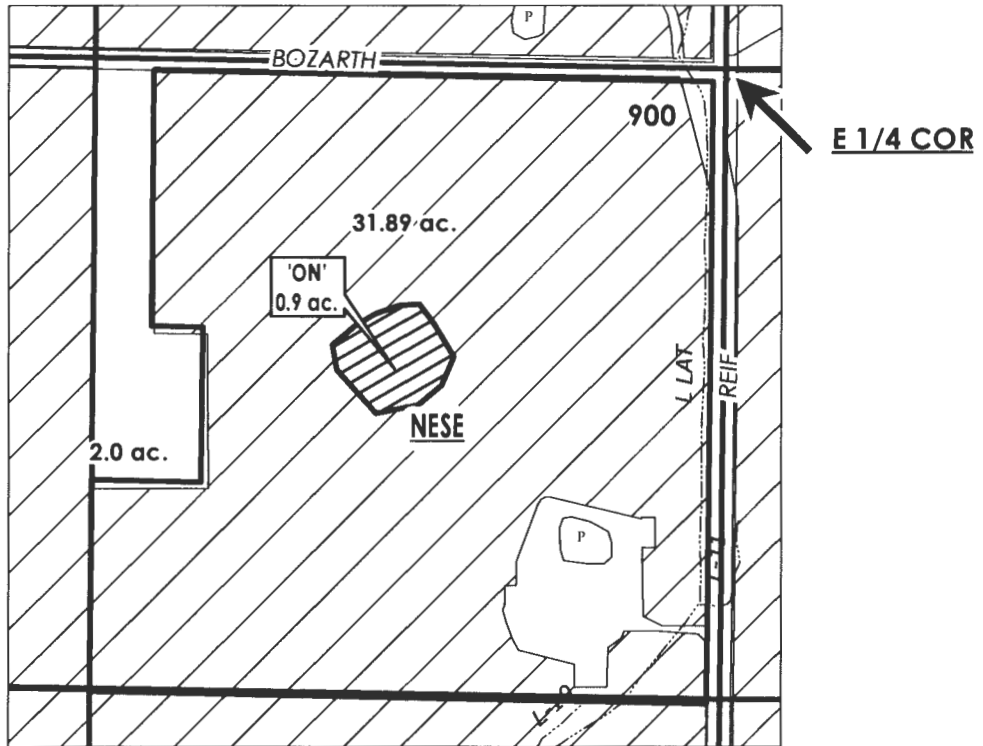

RECEIVED BY OWRD

OCT 03 2016

SALEM, OR

	EXISTING WATER RIGHTS
	'ON' LANDS



FINAL PROOF MAP

NAME: The Kastor Family Jolon Limited Partnership

TAXLOT #: 900

0.9 ACRES

Date: 7/28/2015

FILE: I:\TRANSFER\FINALPRFP-2012-001\151422_NESE

CROOK COUNTY SEC.13 T15S R14E

SCALE - 1" = 400'



S 1/2 OF THE NW 1/4

OWRD #: 11467

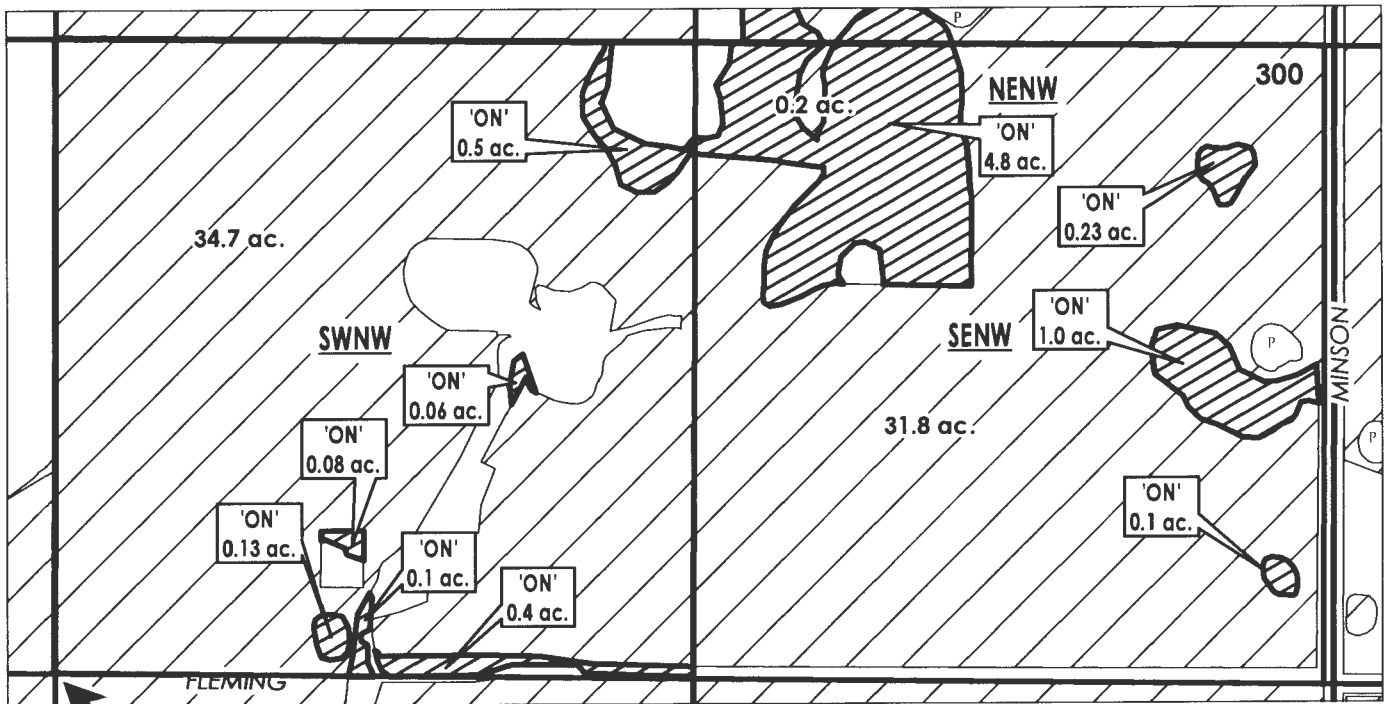

W 1/4 COR

RECEIVED BY OWRD

OCT 03 2016

SALEM, OR



FINAL PROOF MAP

NAME: The Kastor Family Jolon Limited Partnership

TAXLOT #: 300

7.4 ACRES

Date: 7/28/2015

FILE: I:\TRANSFER\FINALPRF\P-2012-001\151413_SNW

DESCHUTES COUNTY SEC.02 T16S R12E

SCALE - 1" = 400'



NE 1/4 OF THE SW 1/4

OWRD #: 11467

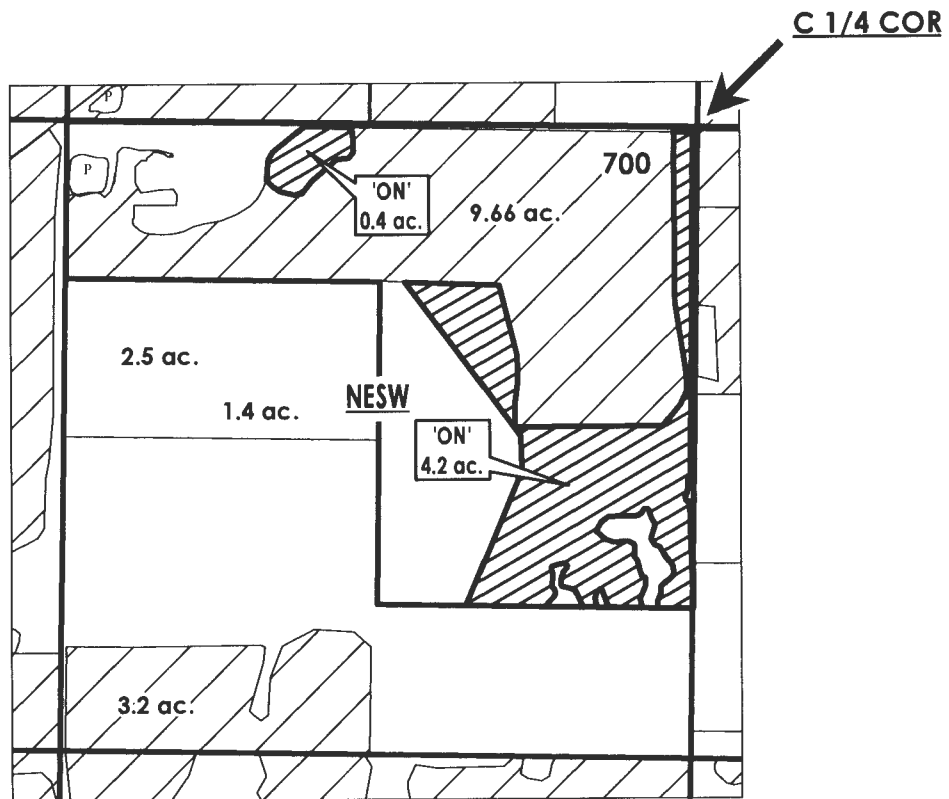

RECEIVED BY OWRD

OCT 03 2016

SALEM, OR

	EXISTING WATER RIGHTS
	'ON' LANDS
	PARCELS W/ WATER RIGHTS
	POND



FINAL PROOF MAP

NAME: Bruce & Peggy VanderZanden

TAXLOT #: 700

4.6 ACRES

Date: 7/28/2015

FILE: I:\TRANSFER\FINALPR\FP-2012-001\161202_NESW

DESCHUTES COUNTY SEC.28 T17S R14E

SCALE - 1" = 400'



SE 1/4 OF THE SW 1/4

OWRD #: 11467

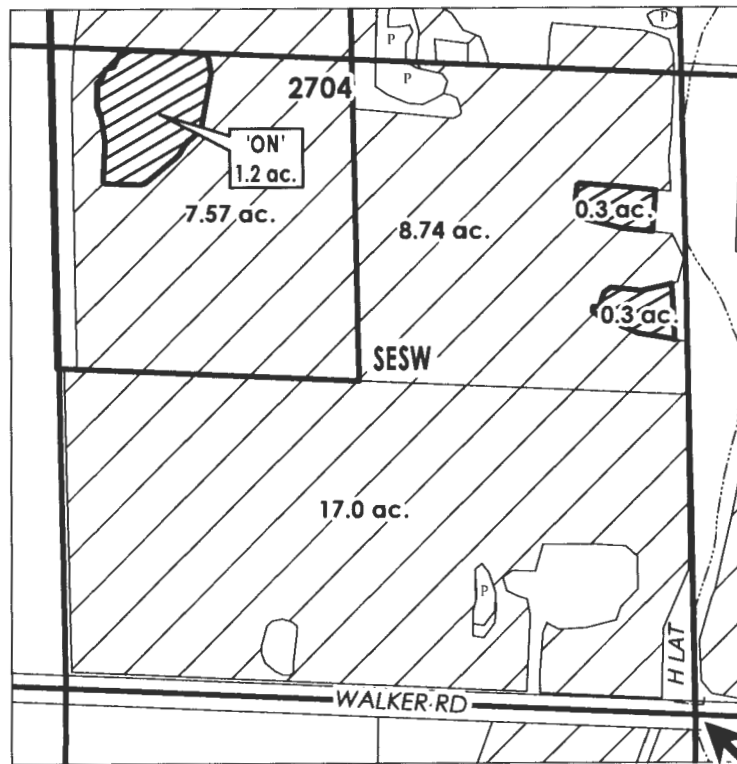

RECEIVED BY OWRD

OCT 03 2016

SALEM, OR

S 1/4 COR

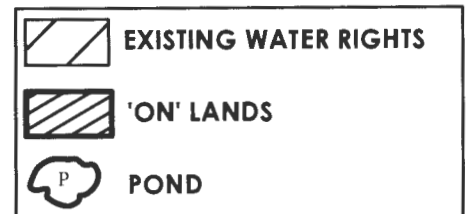

FINAL PROOF MAP

NAME: Smith Trust

TAXLOT #: 2704

1.2 ACRES

Date: 7/21/2015

FILE: I:\TRANSFER\FINALPRF\P-2012-001\171428_SESW

DESCHUTES COUNTY SEC.07 T18S R14E

SCALE - 1" = 400'



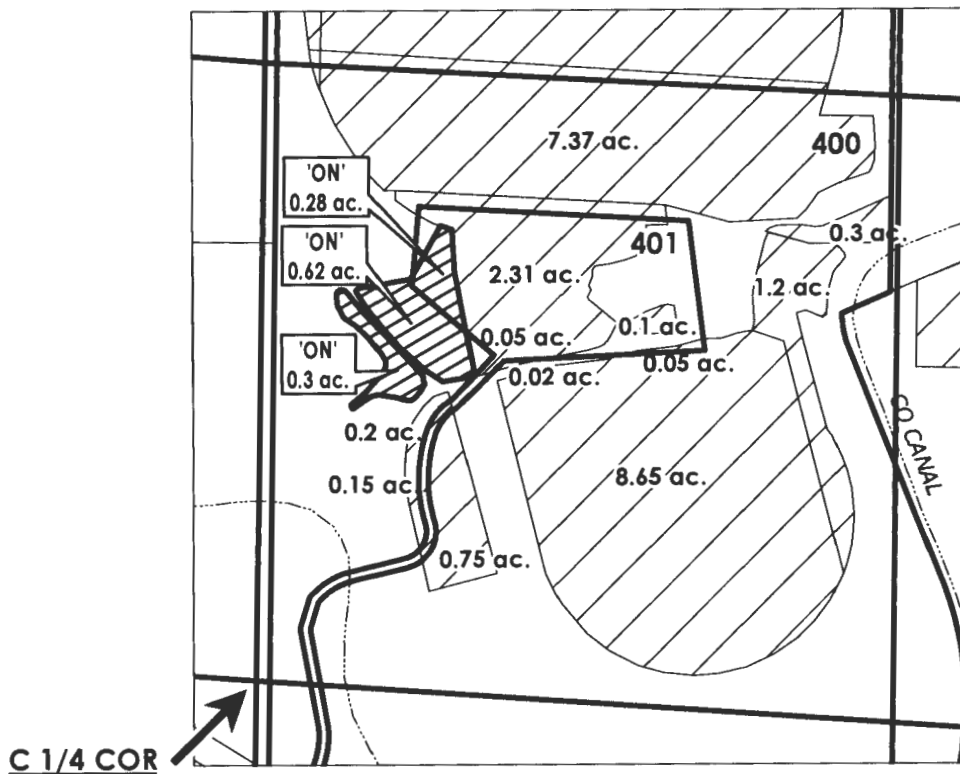

SW 1/4 OF THE NE 1/4

OWRD #: 11467



TL: 400: 0.92 ac.
TL: 401: 0.28 ac.

RECEIVED BY OWRD
OCT 03 2016
SALEM, OR

	EXISTING WATER RIGHTS
	'ON' LANDS



FINAL PROOF MAP

NAME: O & M, Inc.

TAXLOT #: 400, 401

1.2 ACRES

Date: 7/28/2015

FILE: I:\TRANSFER\FINALPRF\2012-001\181407_SWNE