



Oregon Water Resources Department  
 725 Summer Street NE, Suite A  
 Salem, Oregon 97301-1266  
 (503) 986-0900  
 www.wrd.state.or.us

# Application to Split A Permit and Request for Issuance of Replacement Permits (ORS 537.225)

## Part 1 of 4 – Minimum Requirements Checklist

**This application will be returned if Parts 1 through 4 and all required attachments are not completed and included.**  
 For questions, please call (503) 986-0900, and ask for Transfer Section.

**Check all items included with this application.**

- Part 1 – Completed Minimum Requirements Checklist.
- Part 2 – Completed Application Map Checklist.
- Part 3 – Completed Application with non-refundable \$125.00 Application Fee, Applicant(s) Information and Signature(s).
- Part 4 – Water Right Permit Information. List the permit number to be assigned here: G-13570.

**Attachments:**

- Completed application map prepared by Certified Water Right Examiner (CWRE).
- Completed Affidavit(s) from the applicant(s) that:
  - Certify the permit has not been conveyed or withheld, and remains appurtenant to the applicant's land.
  - Certify the applicant has read the permit.
- Copy(s) of current recorded deed(s) showing that the applicant(s) is/are an owner of the land(s) to which the permit is appurtenant.
- Completed Cost of Work Estimate Form.

RECEIVED BY OWRD

AUG 03 2015

SALEM, OR

**(For Staff Use Only)**

**WE ARE RETURNING YOUR APPLICATION FOR THE FOLLOWING REASON(S):**

___ Map not included or incomplete	Part ___ is incomplete
___ Cost of Work Estimate form not included	___ Additional signature(s) required
___ Non-refundable \$125.00 application fee not included	
Other/Explanation _____	
Staff: _____ 503-986-0 _____	Date: ___/___/___

**For Staff Accounting Purposes Only – PCA #46110 Object # \_\_\_\_\_**

## Part 2 of 4 – Application Map Checklist

This application will be returned if any of the map requirements listed below are not met.

Please be sure that the map you submit is based upon the original water right application map or permit amendment map and includes all the items listed below and meets the requirements of OAR 690-325-0050. Check all boxes that apply.

The map shall not include any unauthorized change to the authorized place of use outside of its original perimeters as exhibited on the original water right application map or approved permit amendment map nor any unauthorized change to the location of the point(s) of diversion or appropriation as exhibited on the original water right application map or approved permit amendment map.

- Certified Water Right Examiner (CWRE) Stamp and Original Signature. For a list of CWRE's, see [http://apps.wrd.state.or.us/apps/wr/cwre\\_license\\_view/](http://apps.wrd.state.or.us/apps/wr/cwre_license_view/).
- Permanent quality printed with dark ink on good quality paper.
- The size of the map can be 8½ x 11 inches, 8½ x 14 inches, or up to 30 x 30 inches. For 30 x 30 inch maps, one additional paper copy and an electronic copy in a .pdf, .tiff or .jpg format is required.
- A north arrow, a legend, and scale. The scale of the map must be: 1 inch = 400 feet, 1 inch = 1,320 feet, the scale of the county assessor map if the scale is not smaller than 1 inch = 1,320 feet, or a scale that has been pre-approved by the Department.
- Township, Range, Section, ¼ ¼, DLC, Government Lot, and other recognized public land survey lines.
- Tax lot boundaries (property lines) are required. Tax lot numbers are recommended.
- Major physical features including rivers and creeks showing direction of flow, lakes and reservoirs, roads, and railroads.
- Major water delivery system features from the point(s) of diversion/appropriation such as main pipelines, canals, and ditches.
- The place of use of each applicant's portion of the water right permit shall be clearly defined by outline and shaded or hachured and shall show the number of acres for each portion in each quarter-quarter section, government lot, or quarter-quarter section as projected within government lots, donation land claims, or other recognized public land survey subdivisions. If the permit has multiple priority dates or uses, the lands to be served by each priority date and on which use is authorized, must be separately identified.
- The place of use of any part of the permit **not** being assigned shall be clearly defined by outline and shaded or hachured and shall show the number of acres for each portion in each quarter-quarter section, government lot, or quarter-quarter section as projected within government lots, donation land claims, or other recognized public land survey subdivisions. If the permit has multiple priority dates or uses, the lands to be served by each priority date and on which use is authorized, must be separately identified.
- Each applicant's portion of the permit shall be referenced, by either alphabet letter or number, to each applicant(s) listed in the application form.
- The rate and any applicable acre-feet allowance of water use under the permit for each applicant's portion of the permit shall be clearly labeled on the map.
- The location of each authorized point of diversion or appropriation.

Please use additional pages as needed

Part 3 of 4 – Applicant Information and Signature

Applicant Information

APPLICANT/BUSINESS NAME A&R SPADA FARMS, LLC ANGELO SPADA, MANAGER			MAP ID (LETTER OR NUMBER) A	PHONE NO. 503-633-2941	ADDITIONAL CONTACT NO.
ADDRESS PO BOX 157					FAX NO.
CITY ST PAUL	STATE OREGON	ZIP 97137	E-MAIL JOANS@SPADAFARMS.COM		
BY PROVIDING AN E-MAIL ADDRESS, CONSENT IS GIVEN TO RECEIVE ALL CORRESPONDENCE FROM THE DEPARTMENT ELECTRONICALLY. COPIES OF THE FINAL ORDER AND REPLACEMENT PERMIT DOCUMENTS WILL ALSO BE MAILED.					

Agent Information – This agent is authorized to represent the above applicant in all matters relating to this application

AGENT/BUSINESS NAME JEANNE BOATWRIGHT			PHONE NO. 503-363-9225	ADDITIONAL CONTACT NO.
ADDRESS BOATWRIGHT ENGINEERING, INC. 2613 12TH STREET SE				FAX NO. 503-363-1051
CITY SALEM	STATE OREGON	ZIP 97302	E-MAIL JEANNE@BOATWRIGHTENGR.COM	
BY PROVIDING AN E-MAIL ADDRESS, CONSENT IS GIVEN TO RECEIVE ALL CORRESPONDENCE FROM THE DEPARTMENT ELECTRONICALLY. COPIES OF THE FINAL ORDER AND REPLACEMENT PERMIT DOCUMENTS WILL ALSO BE MAILED.				

I (we) affirm that the most recent water use (if any) under my (our) portion of the permit has been exercised within the relevant terms and conditions of the permit.

I (we) affirm that the information contained in this application is true and accurate.

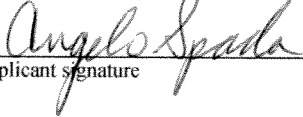
  
 Applicant signature

Angelo Spada, manager  
Name (and title if applicable) (print)

3/9/2015  
Date

Applicant signature

Name (and title if applicable) (print)

Date

Applicant Information

APPLICANT/BUSINESS NAME NORTHWESTFARM CREDIT SERVICES, FLCA ATTN: KURT WITTMAN			MAP ID (LETTER OR NUMBER) A	PHONE NO. 503-373-3000	ADDITIONAL CONTACT NO.
ADDRESS PO BOX 13309					FAX NO.
CITY SALEM	STATE OREGON	ZIP 97309	E-MAIL KURT.WITTMAN@NORTHWESTFCS.COM		
BY PROVIDING AN E-MAIL ADDRESS, CONSENT IS GIVEN TO RECEIVE ALL CORRESPONDENCE FROM THE DEPARTMENT ELECTRONICALLY. COPIES OF THE FINAL ORDER AND REPLACEMENT PERMIT DOCUMENTS WILL ALSO BE MAILED.					

Agent Information – This agent is authorized to represent the above applicant in all matters relating to this application

AGENT/BUSINESS NAME JEANNE BOATWRIGHT			PHONE NO. 503-363-9225	ADDITIONAL CONTACT NO.
ADDRESS BOATWRIGHT ENGINEERING, INC. 2613 12TH STREET SE				FAX NO. 503-363-1051
CITY SALEM	STATE OREGON	ZIP 97302	E-MAIL JEANNE@BOATWRIGHTENGR.COM	
BY PROVIDING AN E-MAIL ADDRESS, CONSENT IS GIVEN TO RECEIVE ALL CORRESPONDENCE FROM THE DEPARTMENT ELECTRONICALLY. COPIES OF THE FINAL ORDER AND REPLACEMENT PERMIT DOCUMENTS WILL ALSO BE MAILED.				

I (we) affirm that the most recent water use (if any) under my (our) portion of the permit has been exercised within the relevant terms and conditions of the permit.

I (we) affirm that the information contained in this application is true and accurate.

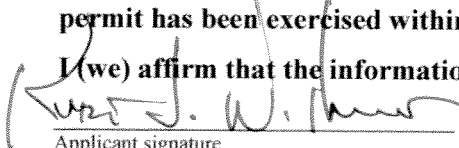
  
 Applicant signature

Kurt Wittman, VP  
Name (and title if applicable) (print)

3/5/15  
Date

Applicant signature

Name (and title if applicable) (print)

Date

RECEIVED BY OWRD

SALEM, OR

AUG 03 2015

## Part 4 of 4 – Permit Information

**PERMIT #** G-13570

**Name(s) currently appearing on permit:** ROGERS ASSOCIATES OREGON; BRIAN RISSBERGER; GEORGE C. WILDER; LUCETTE A. WILDER; A&R SPADA FARMS, LLC; NORTHWEST FARM CREDIT SERVICES, FLCA.

**Type of use as listed on permit:** NURSERY OPERATION

Note: Type of use must be one or more of the following uses approved for assignment under ORS 537.225(1) and OAR 690-325-0010: irrigation, nursery, temperature control, stock watering, or agricultural water use.

**Completion date of the permit:** OCTOBER 1, 2003, TIME EXTENSION TO OCTOBER 1, 2010 WAS ISSUED ON JULY 14, 2005.

**Table 1. Location of Authorized Point(s) of Diversion (POD) or Appropriation (POA)**

POD/POA Name or Number	If POA, OWRD Well Log ID# (or Well ID Tag # L-___)	Twp	Rng	Sec	¼ ¼	Tax Lot, DLC or Gov't Lot	Measured Distances (from a recognized survey corner)
Well 1	MARI 869	4 S	1 W	30	NE NW	58	364' S & 617' E of SW Cor Amable Petit DLC 69
Well 2	MARI 614	4 S	1 W	19	NE SW	69	3360' N & 2040' E of SE Cor Peter Gauthiers DLC 71
Well 3	MARI 630	4 S	1 W	19	NW SE	69	3340' N & 2730' E of SE Cor Peter Gauthiers DLC 71
Well 4	MARI 60041	4 S	2 W	24	SE SE	81	860' N & 1398' W of SW Cor Amable Petit DLC 69
Well 5	MARI 58231	4 S	2 W	24	NW SE	81	1380' S & 1290' E of NW Cor Peter Gauthiers DLC 81
Well 6	MARI 59835	4 S	1 W	30	NW NW	58	20' S & 1180' E of NW Cor Sec 30
Well 7	---	4 S	1 W	19	NW SE	69	1860' S & 3580' E of SW Cor Sec 19

RECEIVED BY OWRD

AUG 03 2015

SALEM, OR

Please use additional pages of Table 2 as needed

**Table 2. Description of Permit #G-13570.**

List all parts of the permit (both assigned and unassigned). For the acreage or place(s) of use in each ¼ ¼, list the Map ID (letter or number from map and Part 3) for each parcel.

Description of Permitted Lands											
Twp	Rng	Sec	¼	¼	Tax Lot	Gvt Lot or DLC	Acres (if applicable)	POD(s) or POA(s) (name or number from Table 1)	Map ID (letter or number from map and Part 3) (assigned portions only)		
2	S	9	E	15	NE NW	100		15.0	POD #1	"A"	
2	S	9	E	15	NE NW	200		4.0	POD #2	"B"	
↑EXAMPLE↑											
4	S	1	W	19	NE SW	19C 1400 19C 1700	69	1.7	1-7	A	
4	S	1	W	19	NE SW	19 400 19 500 19 501 19C 1600	69	9.1	1-7	---	
4	S	1	W	19	NW SW	19C 1400	69	1.5	1-7	A	
4	S	1	W	19	SW SW	19C 1200	58	2.9	1-7	A	
4	S	1	W	19	SW SW	19C 1300 19C 1400	69	8.3	1-7	A	
4	S	1	W	19	SW SW	19C 1000	71	16.8	1-7	A	
4	S	1	W	19	SW SW	19C 1100	58	0.3	1-7	---	
4	S	1	W	19	SW SW	19C 1100	71	13.5	1-7	---	
4	S	1	W	19	SE SW	19C 1200	58	2.3	1-7	A	
4	S	1	W	19	SE SW	19C 1300 19C 1400 19C 1700 19C 1800	69	30.8	1-7	A	
4	S	1	W	19	SE SW	19 500 19 501 19C 1600	69	0.1	1-7	---	
4	S	1	W	19	NW SE	19 400 19 500 19 501 19 601	69	17.3	1-7	---	
4	S	1	W	19	SW SE	19C 1400 19C 1700 19C 1800	69	1.0	1-7	A	
4	S	1	W	19	SW SE	19 601	69	3.4	1-7	---	
4	S	1	W	30	NE NW	19C 1200 30 100	58	13.4	1-7	A	
4	S	1	W	30	NW NW	19C 1200 30 100	58	19.4	1-7	A	
4	S	1	W	30	NW NW	19C 1100	58	0.2	1-7	---	
4	S	1	W	30	NW NW	19C 1100	71	6.2	1-7	---	
4	S	1	W	30	SW NW	30 100	58	12.2	1-7	A	
4	S	1	W	30	SE NW	30 100	58	0.1	1-7	A	
4	S	2	W	24	SE SE	19C 1000	81	3.3	1-7	A	
TOTAL ACRES								163.8			

RECEIVED BY OWRD

**Check the appropriate box, if applicable:**

- Check here if any portion of the permit proposed for assignment is located within an irrigation or other water district.

IRRIGATION DISTRICT NAME	ADDRESS	
CITY	STATE	ZIP

- Check here if water for any portion of the permit is supplied under a water service agreement or other contract for stored water with a federal agency or other entity.

ENTITY NAME	ADDRESS	
CITY	STATE	ZIP

Additional Remarks:

**The original permit was not issued with the areas within the Donation Land Claims broken out within the quarter-quarter sections.**

RECEIVED BY OWRD

AUG 03 2015

SALEM, OR

# T4S, R1W, WM T4S, R2W, WM

MARION COUNTY

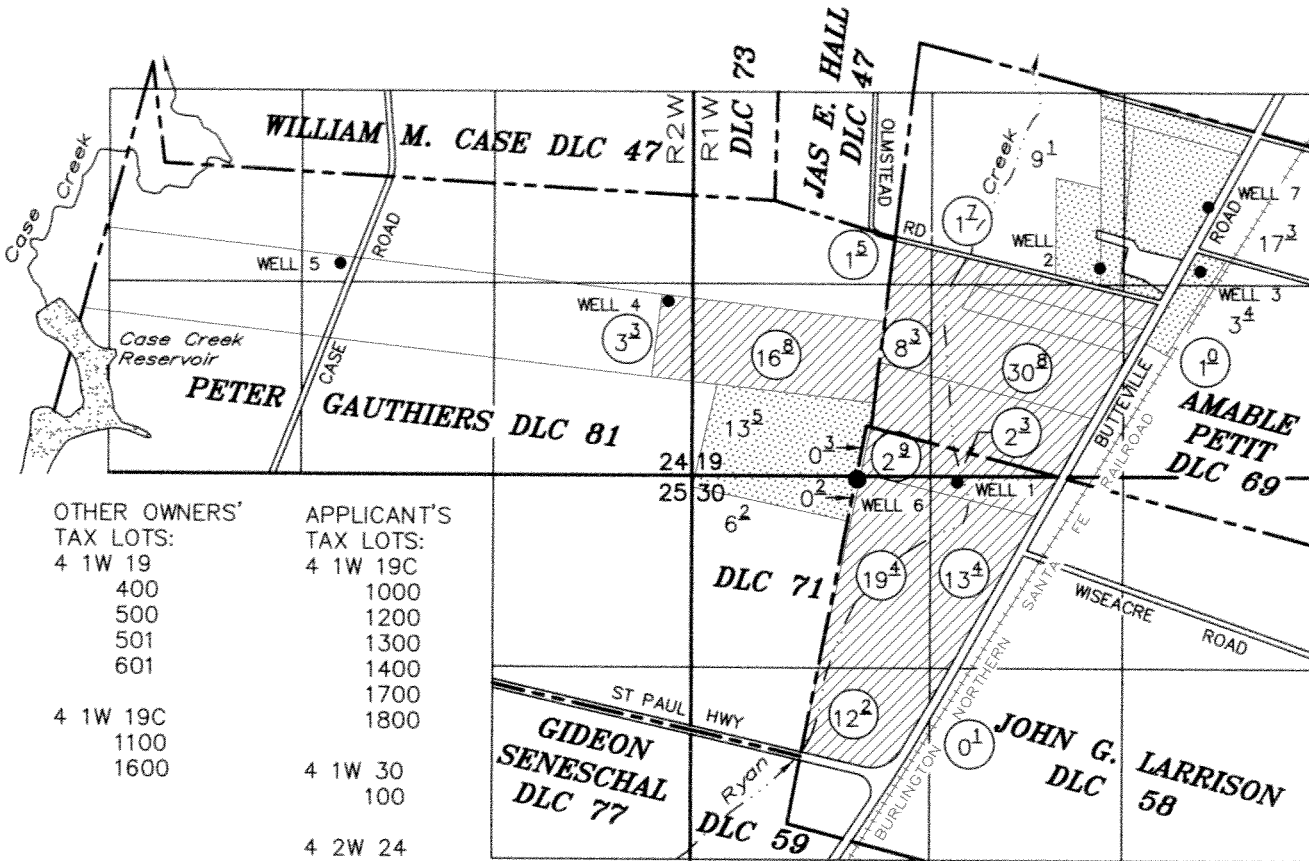

OTHER OWNERS' TAX LOTS:	APPLICANT'S TAX LOTS:
4 1W 19	4 1W 19C
400	1000
500	1200
501	1300
601	1400
	1700
	1800
4 1W 19C	4 1W 30
1100	100
1600	
	4 2W 24
	800

APPLICANT'S LAND "A" ACREAGE: (XX)  
 OTHER OWNERS' LANDS ACREAGE: XX

- APPLICANT'S WELL 1: 1880' N AND 1120' E OF THE SE COR OF PETER GAUTHIERS DLC 71 (PERMIT)  
 WELL 2: 3360' N AND 2040' E OF SE COR OF PETER GAUTHIERS DLC 71 (PERMIT)  
 WELL 3: 3340' N AND 2730' E OF THE SE COR OF PETER GAUTHIERS DLC 71 (PERMIT)  
 APPLICANT'S WELL 4: 1230' N AND 100' W OF THE SE COR OF SECTION 24 (PA)  
 APPLICANT'S WELL 5: 800' S AND 1190' E OF THE SW COR WILLIAM M. CASE DLC 47 (PA)  
 WELL 6: 20' S AND 1180' E OF THE NW COR SEC 30 (PA)  
 WELL 7: 1860' N AND 3580' E OF THE SW COR SEC 19 (PA)

## Application to Split a Permit & Request for Issuance of Replacement Permits

UNDER

Application No. G-14605 Permit No. G-13570 Permit Amendment No. T-9950

**A & R SPADA FARMS, LLC**

**NORTHWEST FARM CREDIT SERVICES, FLCA**

August 3, 2016

SCALE: 1" = 1320'

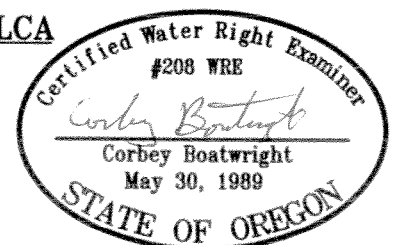

RENEWAL 12-31-17

NOTE: This map is for the purpose of identifying the location of water rights and has no intent to dimension or locate property ownership lines.

RECEIVED BY OWRD

AUG 03 2015

SALEM, OR

T4S, R1W, WM  
T4S, R2W, WM

MARION COUNTY

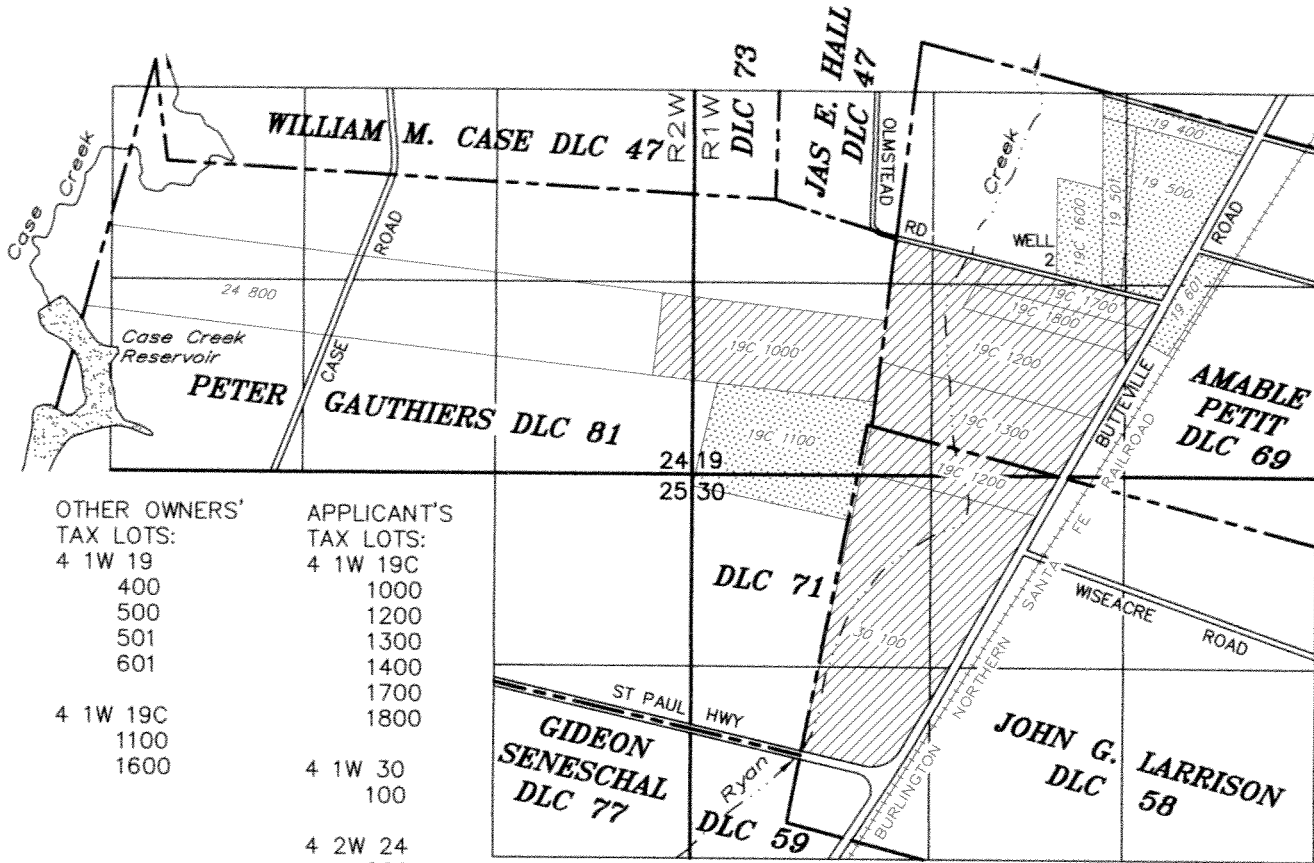

OTHER OWNERS' TAX LOTS:	APPLICANT'S TAX LOTS:
4 1W 19	4 1W 19C
400	1000
500	1200
501	1300
601	1400
	1700
4 1W 19C	1800
1100	
1600	
	4 1W 30
	100
	4 2W 24
	800

APPLICANT'S LAND "A"  
 OTHER OWNERS' LANDS

RECEIVED BY OWRD

AUG 03 2015

SALEM, OR

TAX LOT LOCATIONS

Application to Split a Permit & Request for Issuance of Replacement Permits

UNDER

Application No. G-14605 Permit No. G-13570 Permit Amendment No. T-9950

A & R SPADA FARMS, LLC

NORTHWEST FARM CREDIT SERVICES, FLCA

August 3, 2016

SCALE: 1" = 1320'

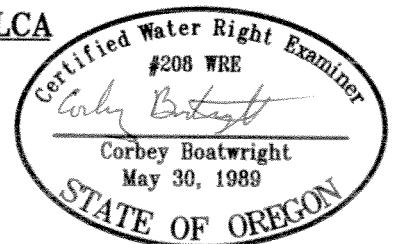

NOTE: This map is for the purpose of identifying the location of water rights and has no intent to dimension or locate property ownership lines.

RENEWAL 12-31-17



T4S, R1W, WM  
T4S, R2W, WM

MARION COUNTY

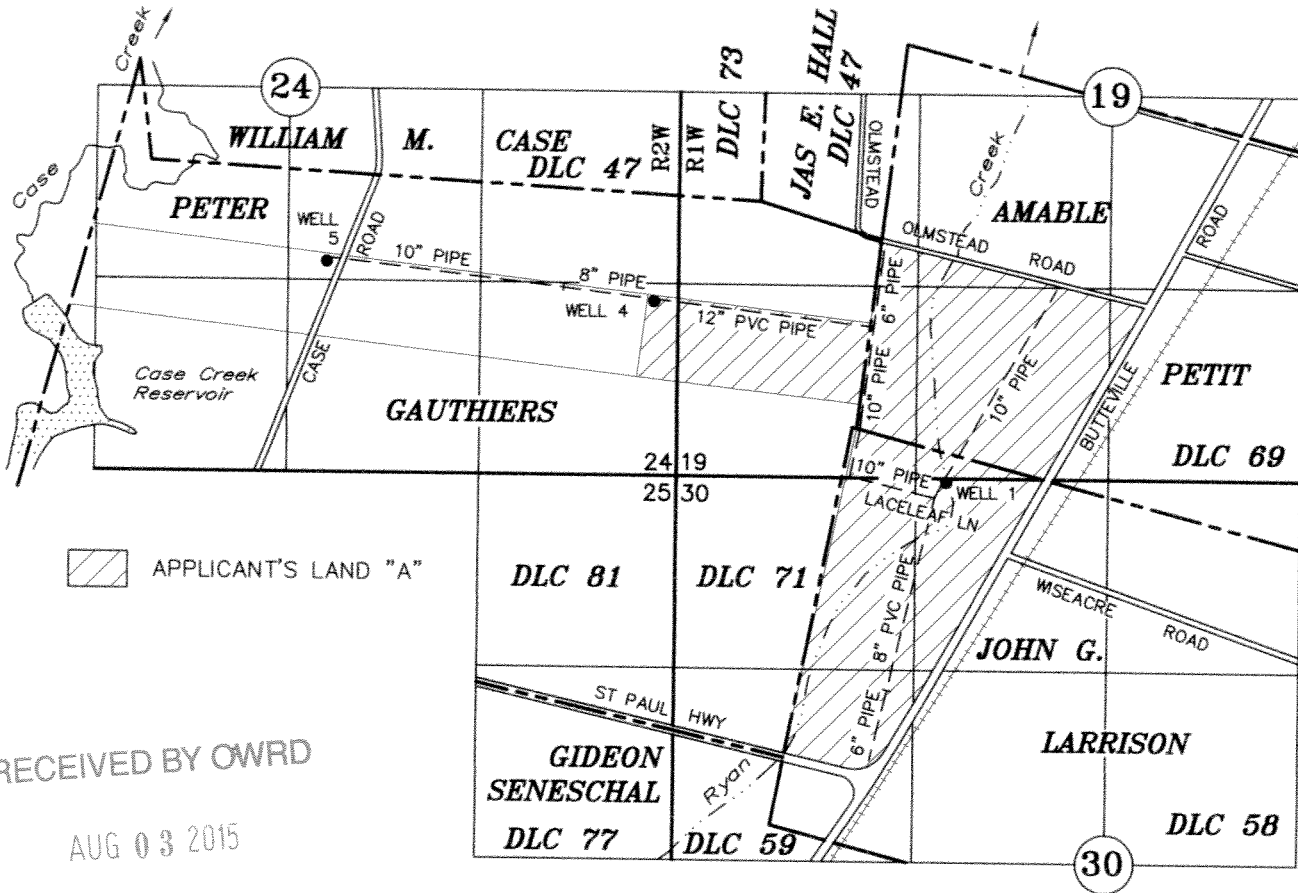

RECEIVED BY OWRD  
AUG 03 2015  
SALEM, OR

APPLICANT'S WELLS & PIPELINE LOCATIONS

**Application to Split a Permit &  
Request for Issuance of Replacement Permits**

UNDER

Application No. G-14605      Permit No. G-13570      Permit Amendment No. T-9950

**A & R SPADA FARMS, LLC**

**NORTHWEST FARM CREDIT SERVICES, FLCA**

August 3, 2016  
SCALE: 1" = 1320'

NOTE: This map is for the purpose of identifying the location of water lines and has no intent to dimension or locate property ownership lines.

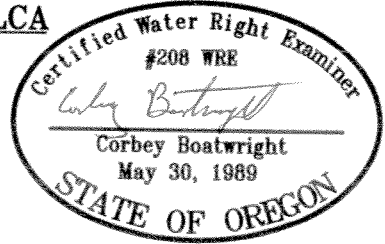

RENEWAL 12-31-17