

WATER RIGHT CERTIFICATE 14249
 in the AMERICUS SAVAGE DLC No. 50, of SECTIONS 5 & 8,
 in TOWNSHIP 13 SOUTH, RANGE 3, WEST, W.M.
 LINN COUNTY, OREGON
 TAX LOT - 13S 3W SEC. 8 TL 202

RECEIVED

MAY 19 2015

WATER RESOURCES DEPT
 SECTION 5 SALEM, OREGON



SCALE
 1" = 400'

SE/SW Acres & Type of Use:
 6.3 Acres Existing Water Rights
 0.0 NO CHANGES
 6.3 Acres TOTAL

SECTION 8

NE/NW Acres & Type of Use:
 10.8 Acres Existing Water Rights
 -1.1 Acres lost to unirrigable land
 9.7 Acres Usable water rights
 to which:
 8.0 Acres Remains Irrigation (I)
 +1.7 Acres Irrigation equivalent
 convert to Commercial Use (C)
 New Irrigation:
 +1.8 Acres New Irrigation transferred
 downstream from Section 27
 11.5 Acres TOTAL

NW/NE Acres & Type of Use:
 0.0 Acres Existing Water Right
 New Irrigation:
 +0.5 Acres New Irrigation transferred
 downstream from Section 27
 0.5 Acres TOTAL

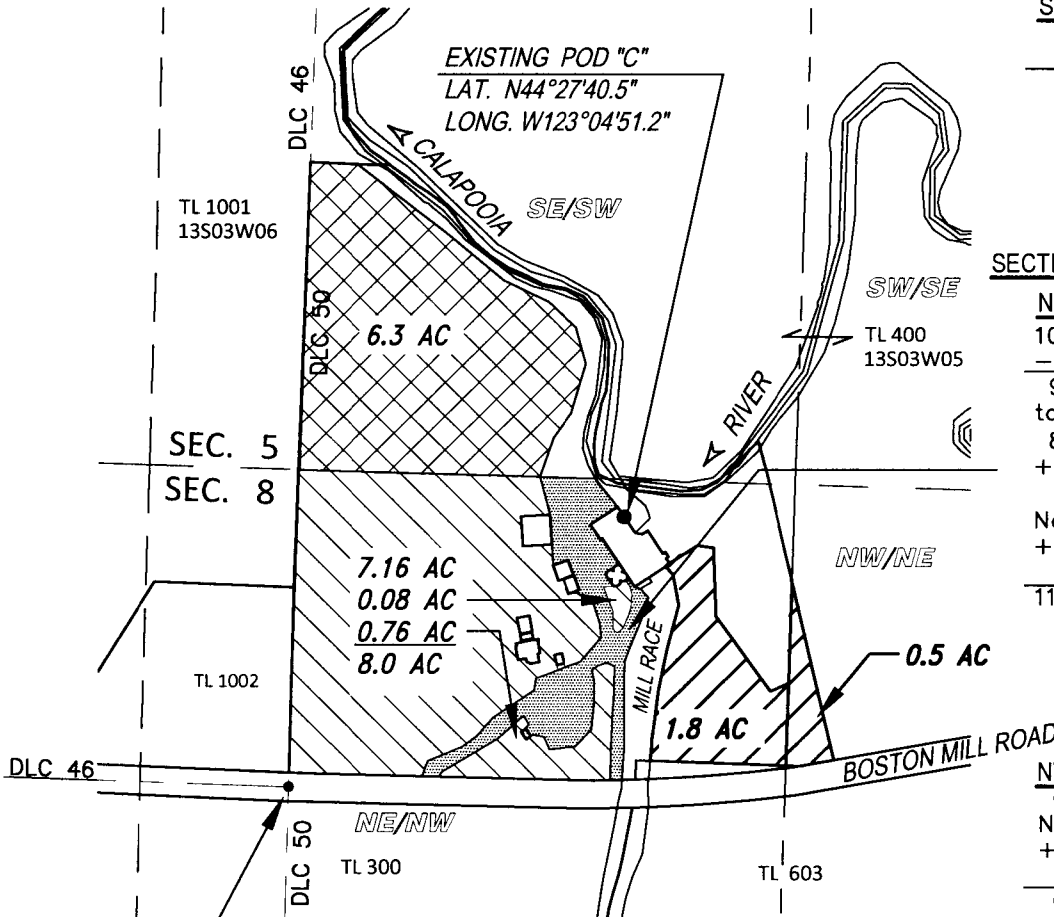

S.E. CORNER DLC 46
 LAT. N44° 27' 34.72"
 LONG. W123° 05' 01.53"

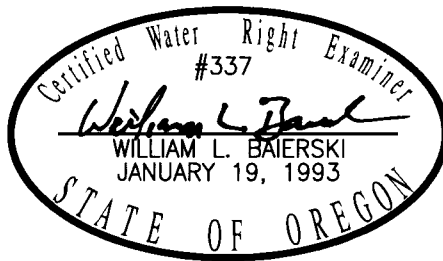

Reviewed 12/31/15

LEGEND

- DLC CORNER
- POD (POINT OF DIVERSION)
- DLC# (DONATION LAND CLAIM)
- DLC 46 S.E. RICHARD FARWEL
- DLC 50 AMERICUS SAVAGE
- TL 202 TAX LOT NUMBER
- A WATER FLOW DIRECTION
- [Cross-hatched box] EXISTING IRRIGATION PLACE OF USE (UNCHANGED)
- [Diagonal lines box] EXISTING IRRIGATION PLACE OF USE (REVISED)
- [Dotted box] CHANGE OF TYPE OF USE TO COMMERCIAL (C)
- [Diagonal lines box] NEW PLACE OF USE

THOMPSON'S MILLS STATE HERITAGE SITE

EXECUTED BY:



OREGON PARKS & RECREATION DEPT.
 725 SUMMER STREET, NE, SUITE C
 SALEM, OR. 97301-1271

DATE: APRIL 22, 2015

WATER RIGHT CERTIFICATE 14249
ELIAS KEENEY DLC No. 54 in the SOUTHWEST QUATER OF SECTION 27,
TOWNSHIP 13 SOUTH, RANGE 3, WEST, W.M.
LINN COUNTY, OREGON

TAX LOT - 13S 3W SEC. 27 TL 201

RECEIVED

MAY 19 2015

WATER RESOURCES DEPT
 SALEM, OREGON

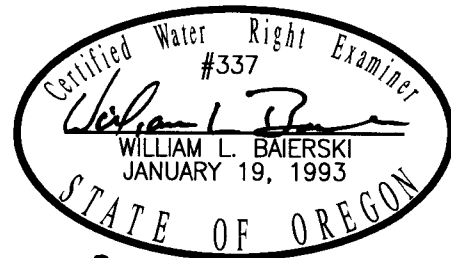

RENEWAL 12/31/15

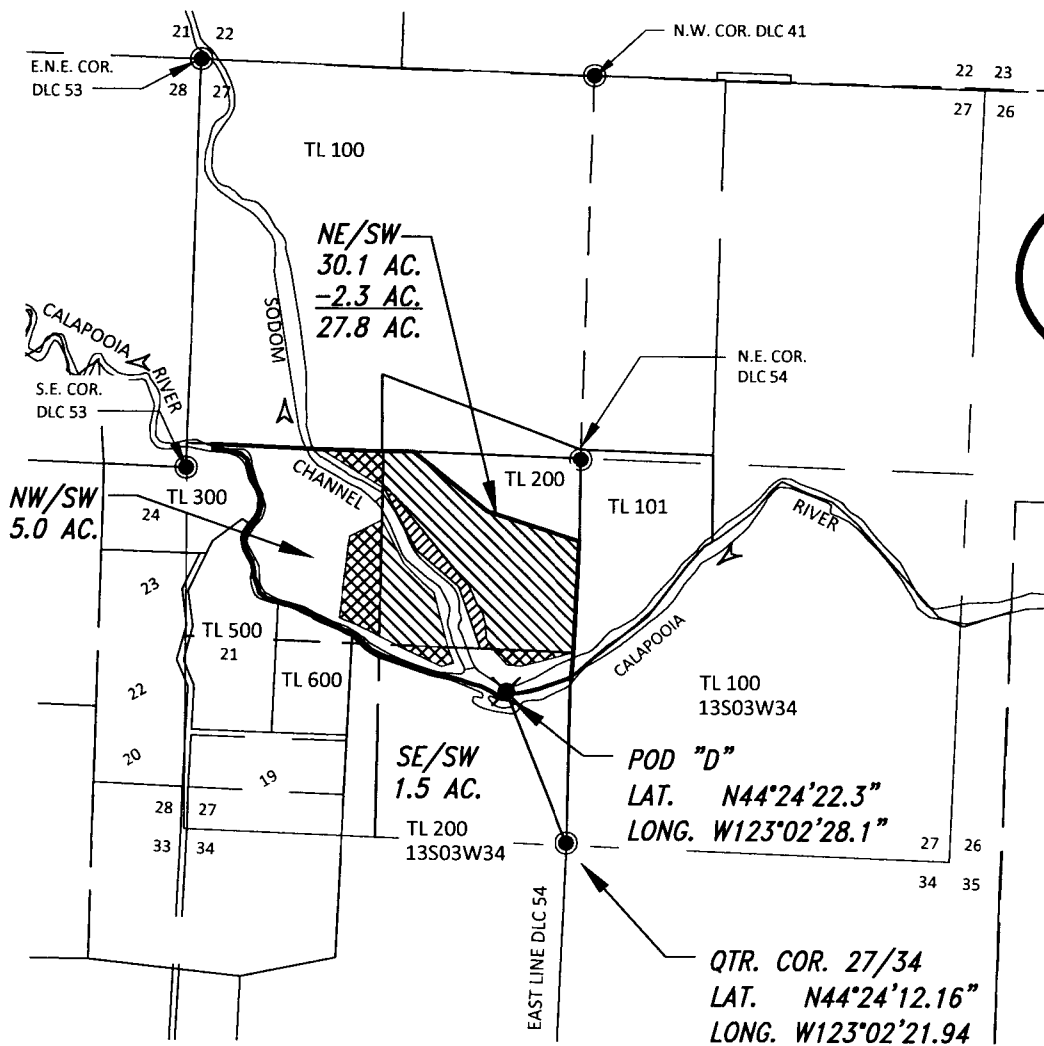

SCALE
 1" = 1320'

LEGEND

- DLC CORNER
- POD (POINT OF DIVERSION) (DONATION LAND CLAIM)
- DLC#
- DLC 41 SILAS POWELL
- DLC 53 JOHN BATEMAN
- DLC 54 ELIAS KEENEY
- TL 201 TAX LOT NUMBER
- ▲ WATER FLOW DIRECTION
- ▨ EXISTING PLACE OF USE (UNCHANGED)
- ▨ EXISTING PLACE OF USE (REMAINING)
- ▨ AREA TRANSFERRED OUT

PLACE OF USE TABLE

LOCATION	TRANSFER		REMAINING TOTAL
	EXISTING	DOWNSTREAM	
NW/SW	5.0	0.0	5.0AC
NE/SW	30.1	2.3	27.8AC
NW/SW	1.5	0.0	1.5AC
TOTALS	36.6	2.3	34.3AC

THOMPSON'S MILLS STATE HERITAGE SITE

EXECUTED BY:

OREGON PARKS & RECREATION DEPT.
 725 SUMMER STREET, NE, SUITE C
 SALEM, OR. 97301-1271

DATE: APRIL 22, 2015



PROPOSED WATER RIGHT TRANSFER FOR POINT OF DIVERSION and TYPE OF USE FOR CERTIFICATE No. 10766

**1/4 NW, 1/4 NE, SECTION 8, TOWNSHIP 13 SOUTH, RANGE 3 WEST,
in the AMERICUS SAVAGE D.L.C. No.50,
WILLAMETTE MERIDIAN, LINN COUNTY, OREGON**

FOR TAX LOT - 202 SECTION 8, 13S 3W

SCALE
1" = 1320'

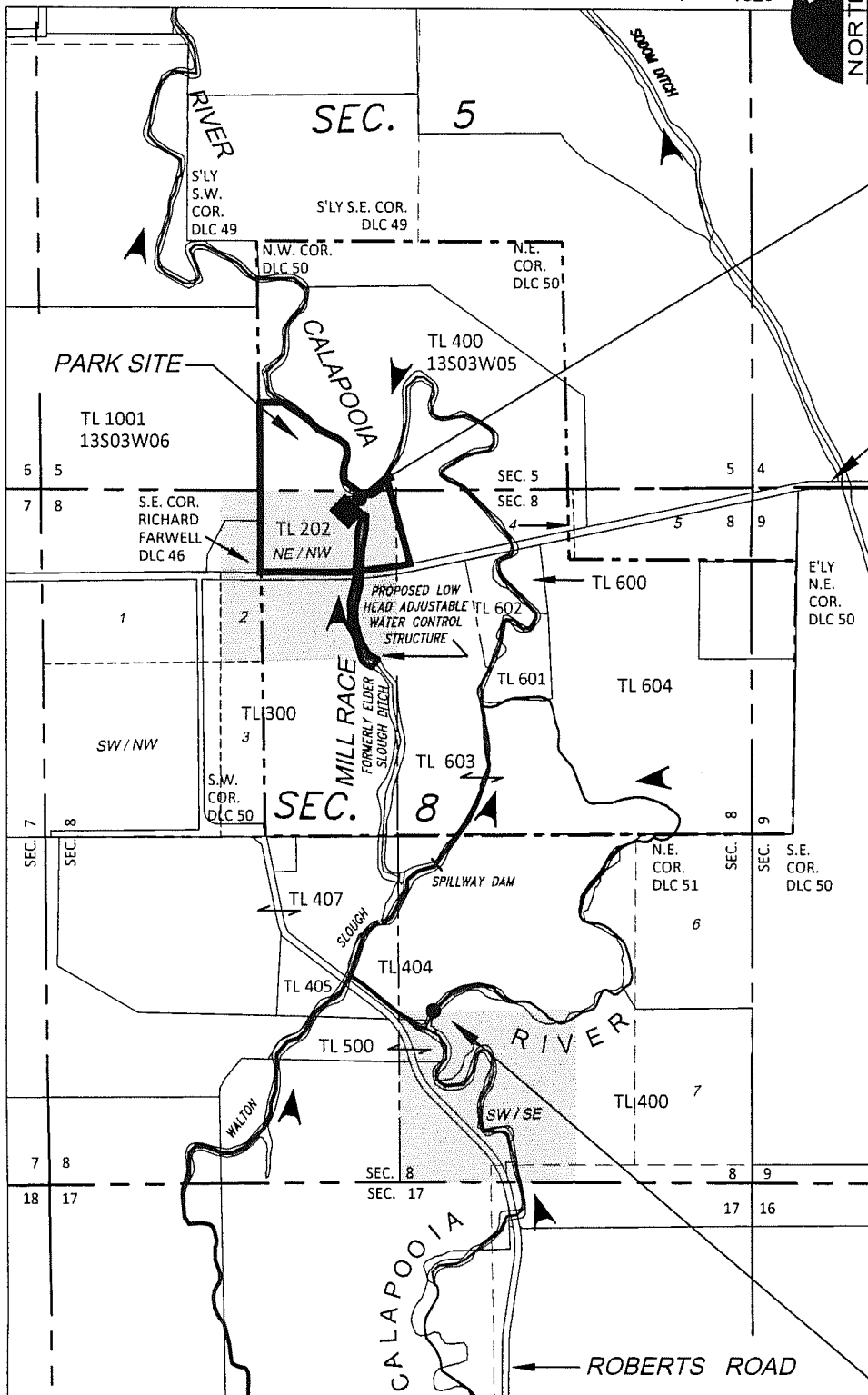
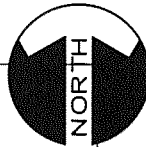

PROPOSED APOD "2"
LAT. N44°27'40.5"
LONG. W123°04'51.2"

RECEIVED

MAY 19 2015

WATER RESOURCES DEPT
SALEM, OREGON

BOSTON MILL DRIVE

S.E. CORNER DLC 46

LAT. N44° 27' 34.72"

LONG. W123° 05' 01.53"

LEGEND

- GLO GOVERNMENT LAND OFFICE
- 1-7 GLO SECTION LOT NUMBERS
- POINT OF DIVERSION (POD)
- DLC DONATION LAND CLAIM (DLC)
- TL202 TAX LOT (TL) NUMBER
 for 13S03W08
- DLC 50 AMERICUS SAVAGE
- DLC 51 ROBERT ELDER
- DLC 52 RICHARD W. BROCK

- ▲ WATER FLOW DIRECTION
- ◆ AREA OF BENEFIT:
 HISTORIC MILL STRUCTURE

PROPOSED TYPE(S) OF USE:
POND MAINTENANCE (PM) IN
ADDITION TO NON-ELECTRICAL
POWER DEVELOPMENT (IM).

EXISTING TYPE(S) OF USE:
NON-ELECTRICAL POWER
DEVELOPMENT (IM).

EXISTING POD "1"
LAT. N44°27'02.2"
LONG. W123°04'43.7"

THOMPSON'S MILLS STATE HERITAGE SITE

EXECUTED BY:



OREGON PARKS & RECREATION DEPT.
725 SUMMER STREET, NE, SUITE C
SALEM, OR. 97301-1271

DATE: MAY 19, 2015

