

Revised 10/17/2016

Table 2a. Description of Permit #G-11197.

List all parts of the permit (both assigned and unassigned). For the acreage or place(s) of use in each 1/4 1/4, list the Map ID (letter or number from map and Parts 3 and 4) for each parcel. The acreage listed must equal the total acreage on the permit.

Description of Permitted Lands										
Twp	Rng	Sec	1/4 1/4		Tax Lot	Gvt Lot or DLC	Acreage (if applicable)	Type of Use	POD(s) or POA(s) (name or number from Table 1)	Map ID (letter or number from map and Parts 3 and 4)
7 S	1 W	19	NE	SE	1900	DLC 48	1.1	IR	Will apply for new well(s)	A
7 S	1 W	19	SE	SE	1900	DLC 48	22.3	IR	Will apply for new well(s)	A
7 S	1 W	19	SE	SE	2600	DLC 48	3.3	IR	Wells 1 & 2	B
7 S	1 W	20	SW	SW	1900	DLC 48	0.1	IR	Will apply for new well(s)	A
7 S	1 W	20	SW	SW	2600	DLC 48	29.0	IR	Wells 1 & 2	B
7 S	1 W	20	SE	SW	2600	DLC 48	12.1	IR	Wells 1 & 2	B
7 S	1 W	29	NE	NW	2600	DLC 48	13.7	IR	Wells 1 & 2	B
7 S	1 W	29	NW	NW	2600	DLC 48	30.8	IR	Wells 1 & 2	B
7 S	1 W	30	NE	NE	2600	DLC 48	11.7	IR	Wells 1 & 2	B
7 S	1 W	30	NE	NE	1900	DLC 48	18.3	IR	Will apply for new well(s)	A
7 S	1 W	30	NW	NE	1900	DLC 48	1.6	IR	Will apply for new well(s)	A
TOTAL ACRES							144.0			

RECEIVED

OCT 20 2016

WATER RESOURCES DEPT
SALEM, OREGON

Please use additional pages of Table 2 as needed

Revised 10/17/2016 G.E.R.

Table 2b. Description of Permit # G-12957.

List all parts of the permit (both assigned and unassigned). For the acreage or place(s) of use in each ¼ ¼, list the Map ID (letter or number from map and Parts 3 and 4) for each parcel. The acreage listed must equal the total acreage on the permit.

Description of Permitted Lands												
Twp	Rng	Sec	¼	¼	Tax Lot	Gvt Lot or DLC	Acre (if applicable)	Type of Use	POD(s) or POA(s) (name or number from Table 1)	Map ID (letter or number from map and Parts 3 and 4)		
7	S	1	W	19	SE	SE	1900	DLC 48	23.4	IS	Will apply for new well(s)	A
7	S	1	W	19	SE	SE	2600	DLC 48	3.3	IS	Wells 1 & 2	B
7	S	1	W	20	NW	SW	1900	DLC 48	0.1	IS	Will apply for new well(s)	A
7	S	1	W	20	SW	SW	1900	DLC 48	0.6	IS	Will apply for new well(s)	A
7	S	1	W	20	SW	SW	2600	DLC 48	28.5	IS	Wells 1 & 2	B
7	S	1	W	20	SE	SW	2600	DLC 48	12.3	IS	Wells 1 & 2	B
7	S	1	W	29	NE	NW	2600	DLC 48	13.4	IS	Wells 1 & 2	B
7	S	1	W	29	NW	NW	2600	DLC 48	30.8	IS	Wells 1 & 2	B
7	S	1	W	30	NE	NE	2600	DLC 48	11.7	IS	Wells 1 & 2	B
7	S	1	W	30	NE	NE	1900	DLC 48	18.3	IS	Will apply for new well(s)	A
7	S	1	W	30	NW	NE	1900	DLC 48	1.6	IS	Will apply for new well(s)	A
TOTAL ACRES							144.0					

RECEIVED

OCT 20 2016

WATER RESOURCES DEPT
SALEM, OREGON

T.7S. R.1W. Sec. 19, 20, 29 & 30, W.M.

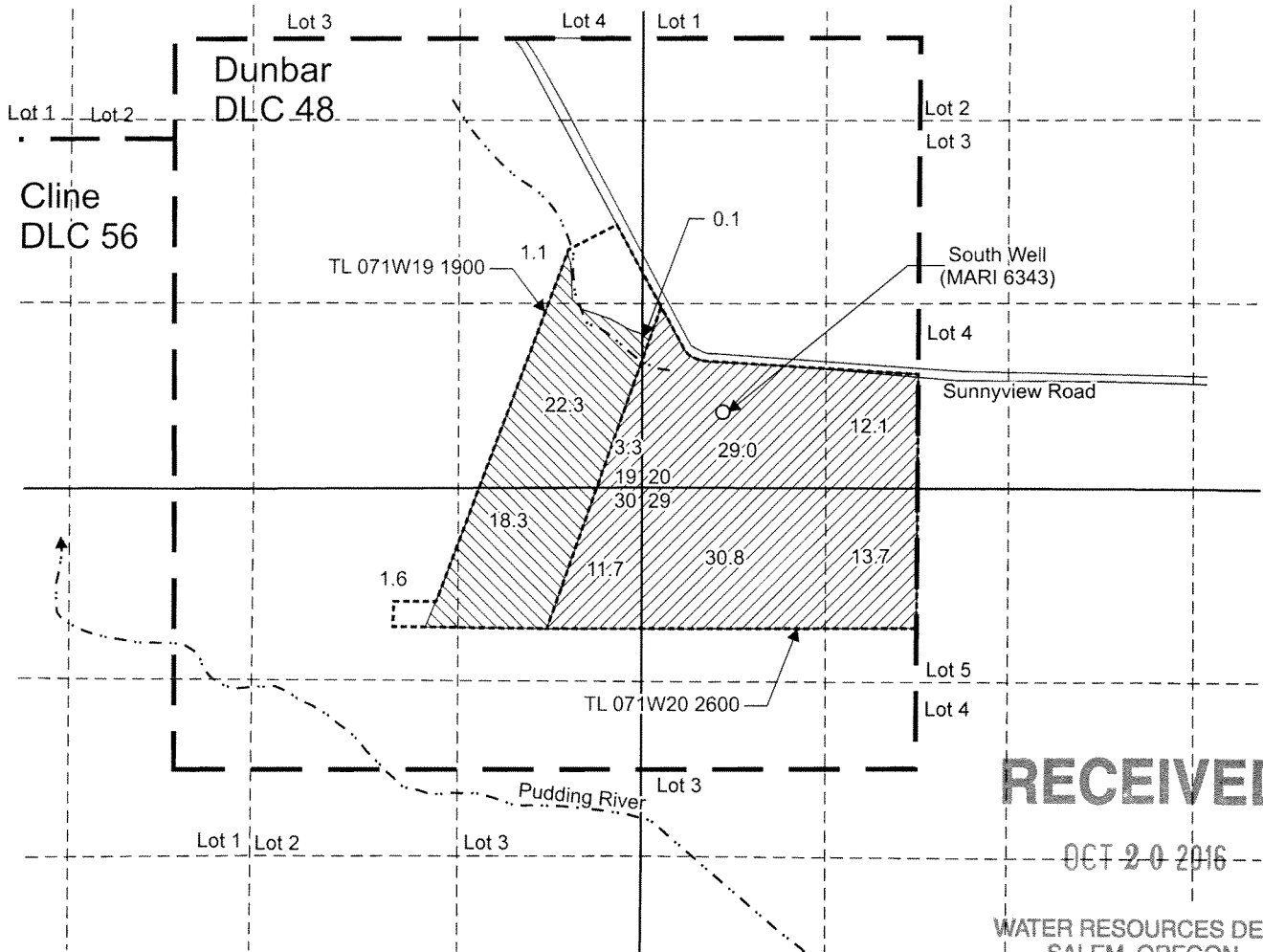



RECEIVED

OCT 20 2016

WATER RESOURCES DEPT
SALEM, OREGON

South Well (MARI 6343), Permit G-11197, is located 550 feet north and 580 feet east from the SW corner, Section 20.

 Area A: (43.4 Acres), 0.54 cfs Permit G-11197, to be assigned to Shawn and Kimberly Schurter.

 Area B: (100.6 Acres), 1.26 cfs Permit G-11197, to be retained by Charles and Rita Mueller.

----- Tax lot boundary

— . — Donation Land Claim boundary

Scale: 1" = 1,320'

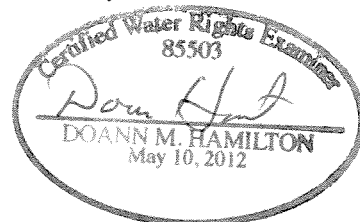
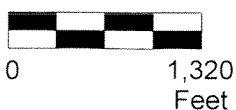

RENEWALS June 30 2017

This map was prepared for the purpose of identifying the location of a water right only and is not intended to provide legal dimensions or location of property ownership lines.



Split Permit Application Map
Application G-12085, Permit G-11197

Shawn and Kimberly Schurter
T.7S. R1W. Sec. 19, 20, 29 & 30, W.M.

Pacific Hydro-Geology Inc.

10/2016

Page 1 of 2

SchurterL.SplitMap.cdr

Rvsd 10/14/16

T.7S. R.1W. Sec. 19, 20, 29 & 30, W.M.

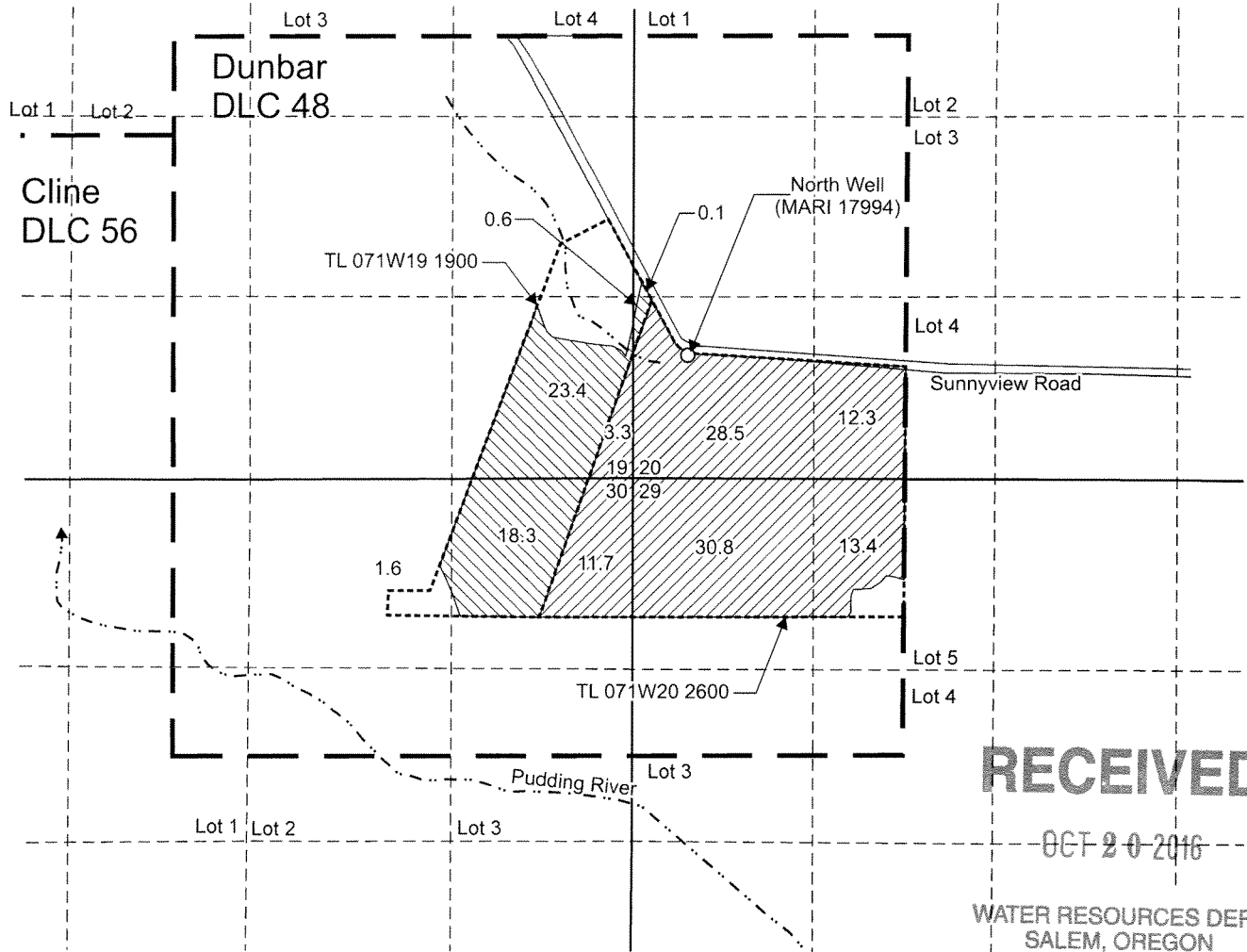

North Well (MARI 17994), Permit G-12957, is located 900 feet north and 390 feet east from the SW corner, Section 20.

 Area A: (44.0 Acres), 0.24 cfs Permit G-12957, to be assigned to Shawn and Kimberly Schurter.

 Area B: (100.0 Acres), 0.56 cfs Permit G-12957, to be retained by Charles and Rita Mueller.

----- Tax lot boundary

— — — — — Donation Land Claim boundary

Scale: 1" = 1,320'

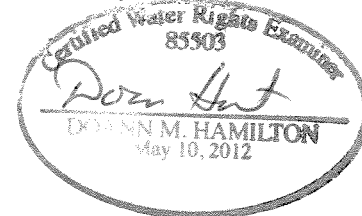

RENEWED June 30 2017

This map was prepared for the purpose of identifying the location of a water right only and is not intended to provide legal dimensions or location of property ownership lines.



Split Permit Application Map Application G-14053, Permit G-12957

Shawn and Kimberly Schurter
T.7S. R.1W. Sec. 19, 20, 29 & 30, W.M.

Pacific Hydro-Geology Inc.

10/2016

Page 2 of 2

Rvsd 10/14/16