



Oregon Water Resources Department
 725 Summer Street NE, Suite A
 Salem, Oregon 97301-1266
 (503) 986-0900
 www.wrd.state.or.us

District Permanent Water Right Transfer Claim of Beneficial Use

1. APPLICANT INFORMATION

District: Medford Irrigation District

Contact Person: Manager Carol Bradford

Phone: (541)899-9913

Mailing Address: P.O. Box 70

City: Jacksonville

State: OR

Zip: 97530

RECEIVED BY OWRD

E-Mail address:

medid@medfordid.org

SEP 26 2012

Transfer Number: T - 10519

SALEM, OR

2. WATER RIGHT(S)

Pursuant to OAR Chapter 690, Division 385, the district is submitting to the Water Resources Department this claim of beneficial use for the following water right(s):

PERMIT NUMBER	CERTIFICATE NUMBER	DECREE (name, volume, and page)	PRIMARY (P) OR SUPP (S)
-	83381		<input checked="" type="checkbox"/> P <input type="checkbox"/> S
-	83383		<input type="checkbox"/> P <input checked="" type="checkbox"/> S
-	80758		<input type="checkbox"/> P <input checked="" type="checkbox"/> S
P- 4951			<input type="checkbox"/> P <input checked="" type="checkbox"/> S

3. AUTHORIZED POINT(S) OF DIVERSION (POD) / APPROPRIATION (POA)

The authorized point(s) of diversion / appropriation for the water right modified by the transfer are as follows:

PERMIT NUMBER	DECREE or CERTIFICATE	POD / POA #	SOURCE	LOCATION - MEASURED DISTANCES
-	83381	1		N & S Forks of Little Butte Creek NF: 40' N, 620' W of E 1/4 corner Sec 20, (SE1/4NE1/4 Sec 20) of T36, R2E, WM SF: 780' S, 400' W of E1/4 corner sec 29, (NE1/4SE1/4 of sec 29) T36S, R1E, Bradshaw: SW1/4SW1/4, Sec 8, T36S, R1E, all of WM
-	83383	2		Fourmile Lake Reservoir & Fish Lake Reservoir Fourmile: 3600' N, 4200' E from SW corner, T36S, R5E, Sec 9, SW1/4 of NW1/4 Sec 9 Fish: 4000' S & 600' E from NE corner T37S, R4E,

				Sec 4 SE1/4 of SE1/4 NF: 40' N, 620' W from E ¼ corner T36S, R2E Sec 20, SE 1/4NE1/4 Bradshaw: /4SW1/4, Sec 8, T36S, R1E, all of WM
-	80578	3		Bear Creek, tributary of Rogue River Phoenix Canal – 1500 Feet North and 100 feet East from the SE Corner of DLC 59, being within the SW1/4 NE1/4 of Section 23, Township 38 South, Range 1 West, W.M.
P- 4951				

RECEIVED BY OWRD

SEP 26 2012

SALEM, OR

4. AUTHORIZED PLACE OF USE

The summary of the perfected change in place of use authorized by the final order approving the water right transfer is listed in Table 1.

TABLE 1 – AUTHORIZED PLACE OF USE (POU)												
CERTIFICATE DECREE or PERMIT	POB/ POA #	PRIORITY DATE	USE	LEGAL DESCRIPTION							ACRES	USER NAME
				TWP	RNG	SEC	QQ	DLC	GOV'T LOT	TAX LOT		
C83381	1	7/23/1909	IRRIGATION	37 S	1 W	3	SW NW			1402	1.00	HAYDEN
C83383	2	3/31/1910	IRRIGATION	37 S	1 W	3	SW NW			1402	1.00	HAYDEN
C80578	3	3/1/1915	IRRIGATION	37 S	1 W	3	SW NW			1402	1.00	HAYDEN
P-4951	4	6/18/1920	IRRIGATION	37 S	1 W	3	SW NW			1402	1.00	HAYDEN
C83381	1	7/23/1909	IRRIGATION	36 S	1 E	3	SW NE			1400	3.00	SUTTON
C83383	2	3/31/1910	IRRIGATION	36 S	1 E	3	SW NE			1400	3.00	SUTTON
C80578	3	3/1/1915	IRRIGATION	36 S	1 E	3	SW NE			1400	3.00	SUTTON
P-4951	4	6/18/1920	IRRIGATION	36 S	1 E	3	SW NE			1400	3.00	SUTTON
C83381	1	7/23/1909	IRRIGATION	36 S	1 W	34	NE SW			400	1.8	BOSSARD
C83383	2	3/31/1910	IRRIGATION	36 S	1 W	34	NE SW			400	1.8	BOSSARD
C80578	3	3/1/1915	IRRIGATION	36 S	1 W	34	NE SW			400	1.8	BOSSARD
P-4951	4	6/18/1920	IRRIGATION	36 S	1 W	34	NE SW			400	1.8	BOSSARD
C83381	1	7/23/1909	IRRIGATION	36 S	1 W	34	SE SW			400	3.20	BOSSARD
C83383	2	3/31/1910	IRRIGATION	36 S	1 W	34	SE SW			400	3.20	BOSSARD
C80578	3	3/1/1915	IRRIGATION	36 S	1 W	34	SE SW			400	3.20	BOSSARD
P-4951	4	6/18/1920	IRRIGATION	36 S	1 W	34	SE SW			400	3.20	BOSSARD
			IRRIGATION									
TOTAL:												

RECEIVED BY OWRD
 SEP 26 2012
 SALEM, OR

4. AUTHORIZED PLACE OF USE

The summary of the perfected change in place of use authorized by the final order approving the water right transfer is listed in Table 1.

TABLE 1 - AUTHORIZED PLACE OF USE (POU)												
CERTIFICATE DECREE or PERMIT	FORM FOA #	ISSUANCE DATE	USE	LEGAL DESCRIPTION							ACRES	USER NAME
				TWP	RNG	SEC	QU	DLC	GOVT LOT	TAX LOT		
C83381	1	7/23/1909	IRRIGATION	37 S	2 W	29	SW NE			400	8.20	HECKERT
C83383	2	3/31/1910	IRRIGATION	37 S	2 W	29	SW NE			400	8.20	HECKERT
C80578	3	3/1/1915	IRRIGATION	37 S	2 W	29	SW NE			400	8.20	HECKERT
P4951	4	6/18/1920	IRRIGATION	37 S	2 W	29	SW NE			400	8.20	HECKERT
C83381	1	7/23/1909	IRRIGATION	37 S	2 W	29	SE NE			400	.30	HECKERT
C83383	2	3/31/1910	IRRIGATION	37 S	2 W	29	SE NE			400	.30	HECKERT
C80578	3	3/1/1915	IRRIGATION	37 S	2 W	29	SE NE			400	.30	HECKERT
P4951	4	6/18/1920	IRRIGATION	37 S	2 W	29	SE NE			400	.30	HECKERT
C83381	1	7/23/1909	IRRIGATION	37 S	2 W	33	NE SW			900	8.66	ADAIR
C83383	2	3/31/1910	IRRIGATION	37 S	2 W	33	NE SW			900	8.66	ADAIR
C80578	3	3/1/1915	IRRIGATION	37 S	2 W	33	NE SW			900	8.66	ADAIR
P4951	4	6/18/1920	IRRIGATION	37 S	2 W	33	NE SW			900	8.66	ADAIR
C83381	1	7/23/1909	IRRIGATION	37 S	2 W	33	SE SW			900	.90	ADAIR
C83383	2	3/31/1910	IRRIGATION	37 S	2 W	33	SE SW			900	.90	ADAIR
C80578	3	3/1/1915	IRRIGATION	37 S	2 W	33	SE SW			900	.90	ADAIR
P4951	4	6/18/1920	IRRIGATION	37 S	2 W	33	SE SW			900	.90	ADAIR
TOTAL:											27.06	

RECEIVED BY OWRD
SEP 26 2012
SALEM, OR

RECEIVED BY OWRD

SEP 26 2012

SALEM, OR

5. MAP AND SITE REPORT

Attached is a map and site report for each water right listed in Table 1 that satisfies the requirements of OAR 690-385-7400.

6. SIGNATURES

The district certifies that it has inspected the place of use listed in Table I, and confirms the change in place of use has been completed consistent with the terms and conditions of the final order approving the transfer.

Carol Bradford
Signature of District Manager
or District Board Chairperson

9-24-12
Date

Carol Bradford
Type or Print Name of District Manager
or District Board Chairperson

RECEIVED BY OWRD

SEP 26 2012

SALEM, OR

CLAIM OF BENEFICIAL USE Site Report

Transfer Number: T - 10519

District Internal Notice #: 07-01

User Name: Fred & Linda Sutton

Place of Use: **9561 Highway 140, Eagle Point, Oregon**

USE	POD #	TWP	RNG	SEC	QQ	DLC	GOV'T LOT	TAX LOT	ACRES
IR	1,2	36S	1E	3	SWNE			1400	3
	3,4								

District Conveyance System:

Description of Delivery System: Pressurized Sprinklers System from Little Butte Creek

Headgate: _____ Canal: Little Butte Creek

Beneficial Use:

Description of Beneficial Use: Pasture/yard

Method Used to Apply Water: pump/sprinklers

Method Used to Calculate Beneficial Use: Spoke with owner (Linda Sutton) and observed land is green

User Interviewed: (X) Yes () No

Beneficial Use Made as Authorized: (X) Yes () No

Description of Beneficial Use if Less than

Authorized: _____

Inspected By: Carol Bradford(District Manager)

Date: August 20, 2012

Instructions: Attach and label the corresponding final proof map.

RECEIVED BY OWRD

SEP 26 2012

SALEM, OR

Medford Irrigation District

Authorized Place of Use
 361E3 tax lot 1400
 3 acres



- District Boundary USBR
- County Boundary
- Major Roads
- Road Labels
- Township Range
- Sections
- Section Labels
- Quarters
- Quarter Labels
- Quarter Quarters
- Quarter Quarters Labels
- Lot Labels
- Taxlots
- Canal All
- Canal Piped
- Canal Open
- Private Line
- POU District Primary



Scale 1" = 400'
 Created: 9/24/2012

www.gesirrigation.com

DISCLAIMER: This map is intended for display purposes only and is not intended for any legal representation. There are no warranties, expressed or implied, that accompany this product.

**CLAIM OF BENEFICIAL USE
Site Report**

Transfer Number: T - 10519

District Internal Notice #: 07-02

User Name: Roy & Earletta Hayden

Place of Use: **3707 Dry Creek Road, Medford, Oregon**

USE	POD #	TWP	RNG	SEC	QQ	DLC	GOV'T LOT	TAX LOT	ACRES
IR	1,2	37S	1W	3	SWNW			1402	1
	3,4								

District Conveyance System:

Description of Delivery System: Pump to Pressurized Sprinklers System

Headgate: _____ Canal: MID main canal

Beneficial Use:

Description of Beneficial Use: Pasture/yard

Method Used to Apply Water: pump/sprinklers

Method Used to Calculate Beneficial Use: Spoke with owner (Roy Hayden) and observed land is green

User Interviewed: (X) Yes () No

Beneficial Use Made as Authorized: (X) Yes () No

Description of Beneficial Use if Less than

Authorized: _____

Inspected By: Carol Bradford(District Manager)

Date: August 20, 2012

Instructions: Attach and label the corresponding final proof map.

RECEIVED BY OWRD

SEP 26 2012

SALEM, OR

Medford Irrigation District

Authorized Place of Use
 371W3 tax lot 1402
 1 acre

- District Boundary USBR
- County Boundary
- Major Roads
- Road Labels
- Township Range
- Sections
- Section Labels
- Quarters
- Quarter Labels
- Quarter Quarters
- Quarter Quarters Labels
- Lot Labels
- Taxlots
- Canal All
- Canal Piped
- Canal Open
- Private Line
- POU District Primary

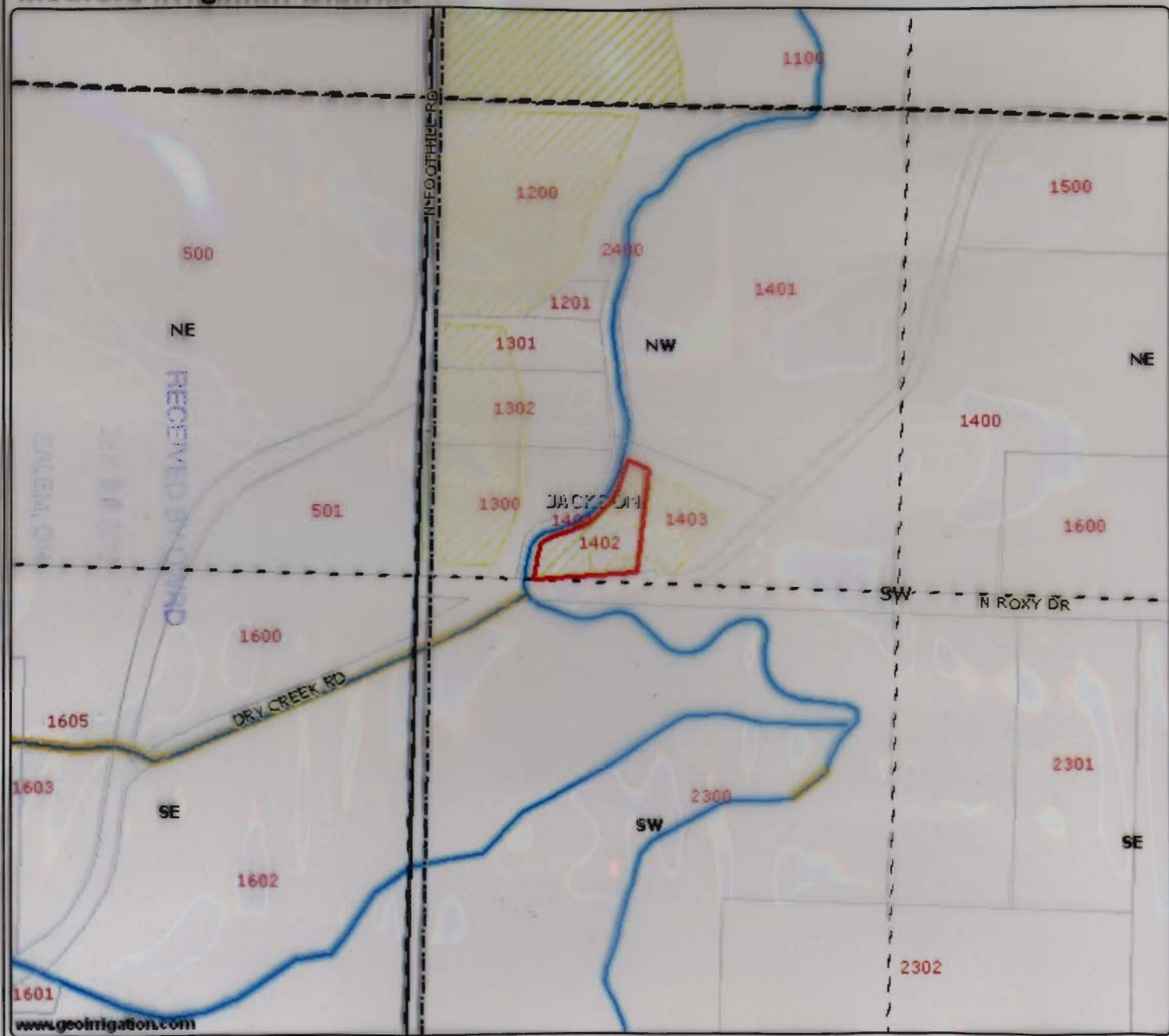

Scale 1" = 400'
 Created: 9/24/2012

www.geoirrigation.com

DISCLAIMER: This map is intended for display purposes only and is not intended for any legal representations. There are no warranties, expressed or implied, that accompany this product.

**CLAIM OF BENEFICIAL USE
Site Report**

Transfer Number: T - 10519

District Internal Notice #: 07-03

User Name: Donald & Nadeane Heckert

Place of Use: 764 Old Stage Rd., Jacksonville, Oregon

USE	POD #	TWP	RNG	SEC	QQ	DLC	GOV'T LOT	TAX LOT	ACRES
IR	1,2,3,4	37S	2W	29	SWNE			old / 400 new / 1700	8.20

District Conveyance System:

Description of Delivery System: Pump with pressurized sprinkler system

Headgate: _____ Canal: Phoenix canal

Beneficial Use:

Description of Beneficial Use: Irrigate hayfield

Method Used to Apply Water: pump in canal/sprinkler

Method Used to Calculate Beneficial Use: Observation

User Interviewed: (X) Yes () No

Beneficial Use Made as Authorized: (X) Yes () No

Description of Beneficial Use if Less than Authorized: _____

Inspected By: Curt Vandagrif(Ditchrider) Date: August 20, 2012

Instructions: Attach and label the corresponding final proof map.

RECEIVED BY OWRD

SEP 26 2012

SALEM, OR

Medford Irrigation District

Authorized Place of Use
 372W29A old tax lot 400/new
 tax lot 1700

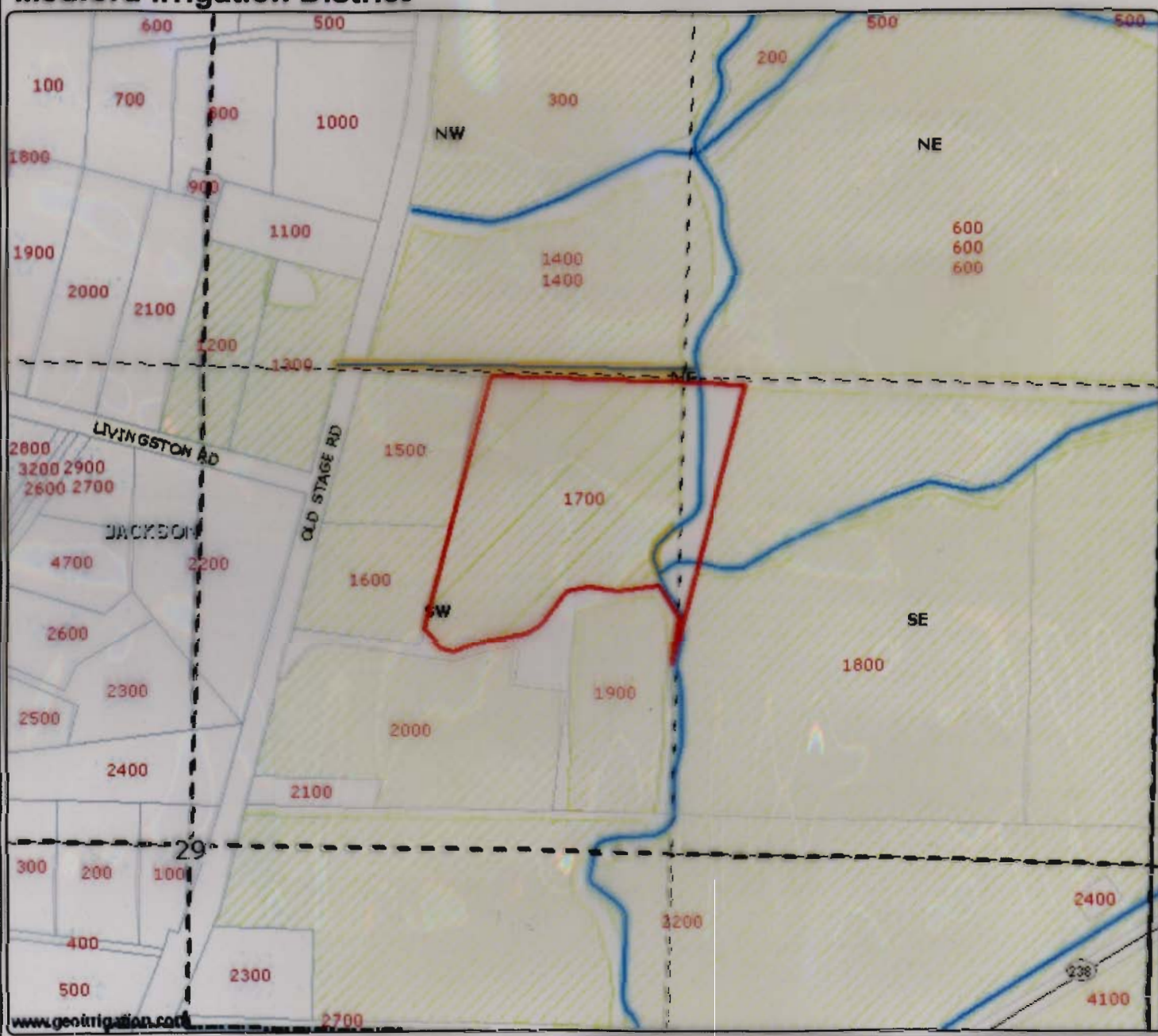

- District Boundary USBR
- County Boundary
- Major Roads
- Road Labels
- Township Range
- Sections
- Section Labels
- Quarters
- Quarter Labels
- Quarter Quarters
- Quarter Quarters Labels
- Lot Labels
- Taxlots
- Canal All
- Canal Piped
- Canal Open
- Private Line
- POU Distri: Primary

RECEIVED BY OMBUD
 07/26/2012
 SALEM, OR

Scale 1" = 400'
 Created: 9/24/12

www.gonirrigation.com

DISCLAIMER: This map is intended for display purposes only and is not intended for any legal representations. There are no warranties, expressed or implied, that accompany this product.

CLAIM OF BENEFICIAL USE Site Report

Transfer Number: T - 10519

District Internal Notice #: 07-04

User Name: John & Debbie Adair

Place of Use: 4609 Bellinger Road, Medford, Oregon

USE	POD #	TWP	RNG	SEC	QQ	DLC	GOV'T LOT	TAX LOT	ACRES
IR	1,2,3,4	37S	2W	33	NESW			900	8.66
IR	1,2,3,4	37S	2W	33	SESW			900	.90

District Conveyance System:

Description of Delivery System: Pump with pressurized sprinkler system

Headgate: _____ Canal: Phoenix canal

Beneficial Use:

Description of Beneficial Use: Irrigate field and Yard

Method Used to Apply Water: pump/sprinkler

Method Used to Calculate Beneficial Use: Spoke with owner (John Adair) and pictures were taken upon observation.

User Interviewed: (X) Yes () No

Beneficial Use Made as Authorized: (X) Yes () No

Description of Beneficial Use if Less than

Authorized: _____

RECEIVED BY OWRD

SEP 26 2012

SALEM, OR

Inspected By: Carol Bradford(District Manager)

Date: August 20, 2012

Instructions: Attach and label the corresponding final proof map.

Medford Irrigation District

Authorized Place of Use
 372W33#900 Adair
 9.56 ac



- District Boundary USBR
- County Boundary
- Major Roads
- Road Labels
- Township Range
- Sections
- Section Labels
- Quarters
- Quarter Labels
- Quarter Quarters
- Quarter Quarters Labels
- Lot Labels
- Taxlots
- Canal All
- Canal Piped
- Canal Open
- Private Line
- POU District Primary

RECEIVED BY CHIEF
 SEP 26 2012
 ADAIR, OR

Scale 1" = 400'
 Created: 8/14/2012

www.geoirrigation.com

DISCLAIMER: This map is intended for display purposes only and is not intended for any legal representations. There are no warranties, expressed or implied, that accompany this product.

CLAIM OF BENEFICIAL USE
Site Report

RECEIVED BY OWRD
SEP 26 2012
SALEM, OR

Transfer Number: T - 10519

District Internal Notice #: 07-05

User Name: T.J. & Robin Bossard

Place of Use: 4139 Dry Creek Road, Medford, Oregon

USE	POD #	TWP	RNG	SEC	QQ	DLC	GOVT LOT	TAX LOT	ACRES
IR	1,2,3,4	36S	1W	34	NESW			400	1.8
IR	1,3,4,2	36S	1W	34	SESW			400	3.2

District Conveyance System:

Description of Delivery System: Pump with pressurized rated pipe (tight line) use drip irrigation where possible

Headgate: _____ Canal: MID main canal

Beneficial Use:

Description of Beneficial Use: Pasture

Method Used to Apply Water: pump

Method Used to Calculate Beneficial Use: Spoke with owner (T.J. Bossard) and District Foreman Gene Crawford helped him with pump station placement

User Interviewed: (X) Yes () No

Beneficial Use Made as Authorized: (X) Yes () No

Description of Beneficial Use if Less than

Authorized: _____

Inspected By: Carol Bradford(District Manager)

Date: August 20, 2012

Instructions: Attach and label the corresponding final proof map.

Medford Irrigation District



Authorized Place of Use

361W34#400 Bossard
5 ac.

- District Boundary USBR
- County Boundary
- Major Roads
- Road Labels
- Township Range
- Sections
- Section Labels
- Quarters
- Quarter Labels
- Quarter Quarters
- Quarter Quarters Labels
- Lot Labels
- Taxlots
- Canal All
- Canal Piped
- Canal Open
- Private Line
- POU Disting Primary

RECEIVED BY CWED
 8/14/12
 SALEM, OR



Scale 1" = 400'
Created: 8/14/2012

www.medfordirrigation.com

DISCLAIMER: This map is intended for display purposes only and is not intended for any legal representations. There are no warranties, expressed or implied, that accompany this product.

HECKERT

**CLAIM OF BENEFICIAL USE
Site Report**

Transfer Number: T - 10519

District Internal Notice #: 07-03

User Name: Donald & Nadeane Heckert

Place of Use: 764 Old Stage Rd., Jacksonville, Oregon

USE	POD #	TWP	RNG	SEC	QQ	DLC	GOVT LOT	TAX LOT	ACRES
IR	1,2,3,4	37S	2W	29	SWNE SENE			old / 400 new / 1700	8.20 -30

District Conveyance System:

CB

Description of Delivery System: Pump with pressurized sprinkler system

Headgate: _____ Canal: Phoenix canal

Beneficial Use:

Description of Beneficial Use: Irrigate hayfield

Method Used to Apply Water: pump in canal/sprinkler

Method Used to Calculate Beneficial Use: Observation

User Interviewed: (X) Yes () No

Beneficial Use Made as Authorized: (X) Yes () No

Description of Beneficial Use if Less than Authorized: _____

Inspected By: Curt Vandagrif(Ditchrider) Date: August 20, 2012

Instructions: Attach and label the corresponding final proof map.

RECEIVED

SEP 26 2017

WATER RESOURCES DEPT
SALEM, OREGON

RECEIVED BY OWRD

SEP 26 2012

SALEM, OR

Medford Irrigation District

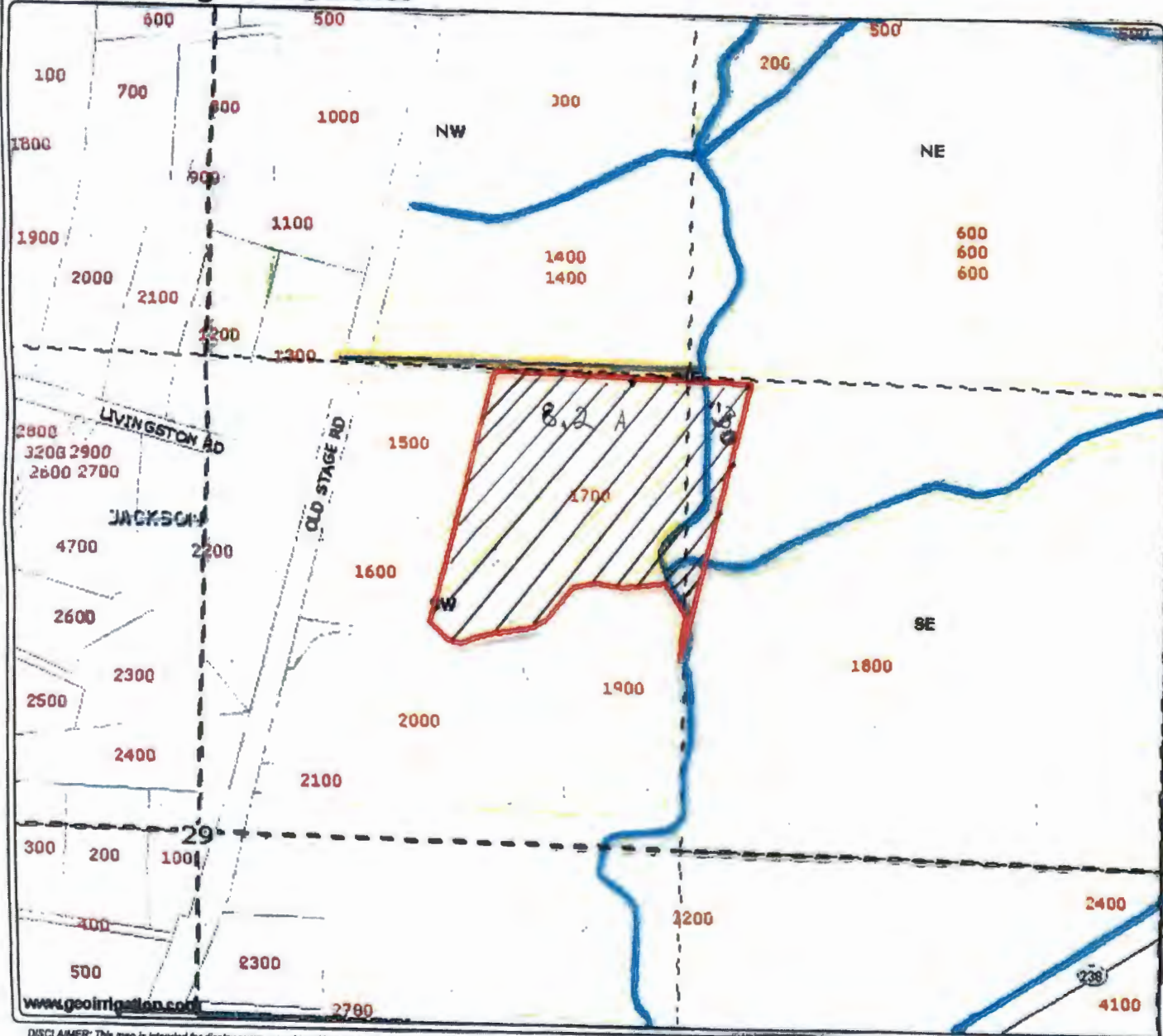

Authorized Place of Use
 372W29A old tax lot 400/new
 tax lot 1700
 include 8.5 ACRES

- District Boundary USBR
- County Boundary
- Major Roads
- Road Labels
- Township Range
- Sections
- Section Labels
- Quarters
- Quarter Labels
- Quarter Quarters
- Quarter Quarters Labels
- Lot Labels
- Taxlots
- Canal All
- Canal Piped
- Canal Open
- Private Line
- POU Dism.: Primary

RECEIVED

SEP 26 2017

WATER RESOURCES DEPT
 SALEM, OREGON



Scale 1" = 400'
 Created: 8/24/2012

www.geoirrigation.com

DISCLAIMER: This map is intended for display purposes only and is not intended for any legal representations. There are no warranties, expressed or implied, that accompany this product.