

**TUMALO IRRIGATION DISTRICT**

64697 Cook Ave.  
Bend, Oregon 97701  
Phone (541) 382-3053  
FAX (541) 383-3287  
Email: [staff@tumalo.org](mailto:staff@tumalo.org)  
Web Page: [www.tumalo.org](http://www.tumalo.org)

RECEIVED BY OWRD

AUG 29 2014

SALEM, OR

August 25, 2014

Susan Douthit  
Oregon Water Resources Department  
725 Summer St. NE, Suite "A"  
Salem, Oregon 97301-2430

Re: 2011 Final Proof, District Permanent Transfer T-11329

Dear Susan:

Enclosed are the following:

1. Final Proof Report for T-11329, Tumalo Irrigation District's 2011, 540.580 District Permanent Petition.
2. Site reports for all "on" lands.
3. Maps for all "on" lands.

If you need more information, please call me at (541) 382-3053. Thank you for your help.

Sincerely,

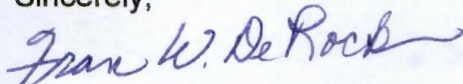

Fran W. DeRock  
Office Manager

Enclosures



- FINAL PROOF REPORT

T-10975 Approved Order, Volume 81, Pages 1026-1035  
2009 540.580 District Petition

RECEIVED BY OWRD

AUG 29 2014

SALEM, OR

A Tumalo Irrigation District representative has inspected each property listed above, and has concluded that all lands have an irrigation system sufficient to accomplish irrigation of the lands.  
Tumalo Irrigation District hereby states that either a CWRE surveyor or a Tumalo Irrigation District representative certifies that the landowners did improve their lands as requested in their application for transfer.

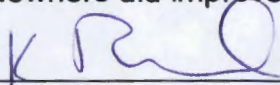

Kenneth B. Rieck, District Manager

8.25.2014

Date

Subscribed and sworn to before me:

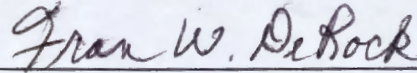

My commission expires: June 14, 2017



Attachment A		TU MALO IRRIGATION DISTRICT CERTIFICATES	
		SOURCE/POINT OF DIVERSION	
ID #	Primary Cert. #	Source	Location
1P	74146 <i>Tumalo Decree</i> V1, P135 & V16, P188.	Tumalo Creek, tributary to the Deschutes River 8/5/1900, Sept. 1900, 4/28/1905, 5/27/1907 & 6/1/1907	17S 11E W.M. 23 SW/NE - Tumalo Feed Canal - N 70° 21' W.; 1550 feet from East 1/4 corner of Section 23 (Tumalo Creek POD #1) 18S 10E W.M. 2 NW/SW - N. 14° 02' E.; 1713 feet from South 1/4 corner of Section 2 (Tumalo Creek POD #2)
2P	74147 Permit #19628	Tumalo Creek, tributary to the Deschutes River 10/29/1913	17S 11E W.M. 23 SW/NE - Tumalo Feed Canal (Tumalo Creek POD #1) - N. 70° 21' W.; 1550 feet from East 1/4 corner of Section 23
3P	76106  Permit #27840	Tumalo Creek and Upper Tumalo Reservoir, constructed under Permit R-2743, tributaries of the Deschutes River 12/8/1961	17S 11E W.M. 23 SE/NE - Tumalo Creek - 2080 feet South and 1310 feet West from NE Corner of Section 23 16S 11E W.M. 33 SE/SW - Upper Tumalo Reservoir
9P	83571	TID Bend Feed Canal 10/31/1900	2050 Feet West from NE Corner of Section 32 (POD #9)
<b>Supp. Cert. #</b>			
1S	74147 to 74146 Permit #19628	Tumalo Creek, tributary to the Deschutes River 10/29/1913	17S 11E W.M. 23 SW/NE - Tumalo Feed Canal (Tumalo Creek POD #1) - N 70° 21' W.; 1550 feet from East 1/4 corner of Section 23
2S	74148 to 74146, 74147, 74149 Permit #624	Crescent Lake Reservoir, constructed under Permit R-102, tributary to Crescent Creek 4/7/1911	24S 6E W.M. 11 SE/SW and SW/SE
3S	74149 to 74146, 74147, 76106 <i>Duffy Decree</i> V9, P362	Deschutes River, tributary to the Columbia River 1905	17S 12E W.M. 32 NW/NE - Bend Feed Canal - 100 feet South and 550 feet East from N1/4 corner of Section 32
4S	76520 to 74146, 74147, 74148 74149, 76106 Permit #27841	Crescent Lake Reservoir, constructed under Permit R-2744, tributary to Crescent Creek and the Little Deschutes River 12/8/1961	17S 12E W.M. 32 NW/NE - Deschutes River (Tumalo ID Bend Feed Canal) - 2050 feet West from NE corner of Section 32 24S 6E W.M. 11 SE/SW - Crescent Lake Reservoir
11S	76714	Crane Prairie Reservoir, constructed under Permit R-1687, tributary of Deschutes River 2/28/1913	COID North Canal: 850 Feet North and 630 feet West from the E1/4 Corner of Section 29 (POD #11)

RECEIVED BY OWRD

AUG 29 2014

SALEM, OR

## CLAIM OF BENEFICIAL USE Site Report

AUG 29 2014

SALEM, OR

Transfer Number: T- 11329 \_\_\_\_\_

District Internal Notice #: N11.001 &amp; .002

User Name: Johnson-Green Living Trust, 19211 Tumalo Reservoir Road, Bend, OR 97701

**Place of Use:**

USE	POD #	TWP	RNG	SEC	QQ	DLC	GOV'T LOT	TAX LOT	ACRES
IRR	1P	17	11	1	SW/NW			00408	0.22
IRR	2P	17	11	1	SW/NW			00408	1.00
IRR	3P	17	11	1	SW/NW			00408	0.78

**District Conveyance System:**

Description of Delivery System: \_\_\_ Headgate/Weir \_\_\_\_\_

Headgate: \_\_\_ SP0040 \_\_\_ Canal: \_\_\_ South Parkhurst \_\_\_\_\_

**Beneficial Use:**

Description of Beneficial Use: \_\_\_ Pasture \_\_\_\_\_

Method Used to Apply Water: \_\_\_ Sprinklers \_\_\_\_\_

Method Used to Calculate Beneficial Use: \_\_\_ Site Visit \_\_\_\_\_

User Interviewed: ( ) Yes (X) No

Beneficial Use Made as Authorized: (X) Yes ( ) No

Description of Beneficial Use if Less than Authorized:  
\_\_\_\_\_  
\_\_\_\_\_

Inspected By: \_\_\_ Ken Rieck \_\_\_\_\_

Date: \_\_\_ 10/13/2011 \_\_\_\_\_

**Instructions:** Attach and label the corresponding final proof map.

# 2011 Tumalo Irrigation District Transfer Map

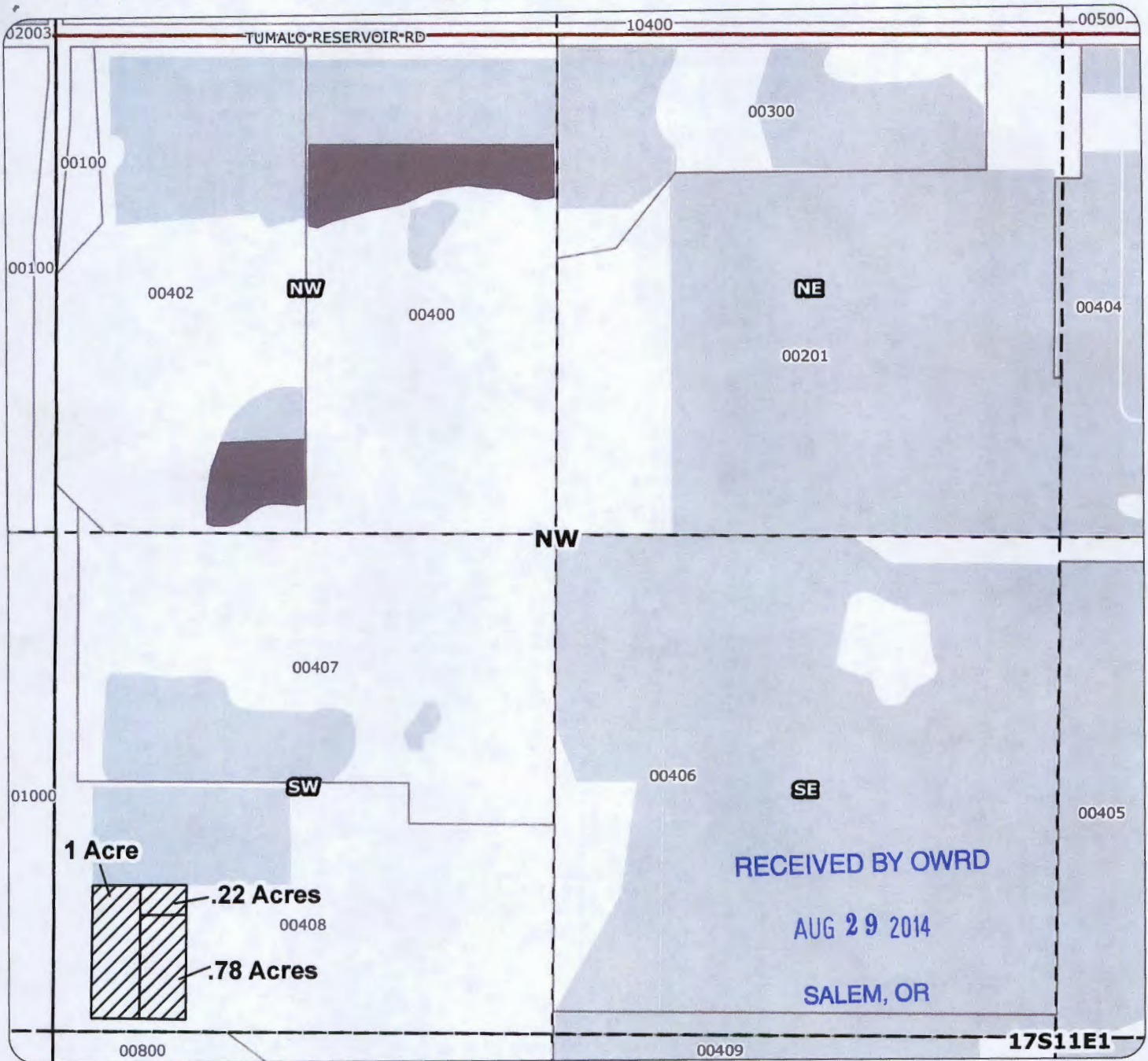

## Application for Permanent District Transfer Primary: Certificates 74146, 74147, 76106

-  Transfer ON
-  Transfer OFF
-  Unmapped Water Rights
-  Cert 76106
-  Cert 74146 & 74147

Johnson-Green Living Trust  
 Taxlot 408 - 1.0 Acres ON Certificate 74147  
 Taxlot 408 - .22 Acres ON Certificate 74146  
 Taxlot 408 - .78 Acres ON Certificate 76106  
 Total Proposed Water Right  
 on Taxlot 408 - 4.72 Acres (Certs 74146, 74147)  
 Total Proposed Water Right  
 on Taxlot 408 - .78 Acres (Cert 76106)  
 in 17111SWNW

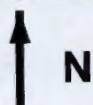
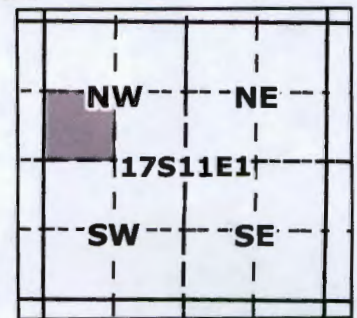

1 inch = 400 feet



Geo-Spatial Solutions, Inc.  
[www.geospatialolutions.com](http://www.geospatialolutions.com)

Date Created: May 2011

**CLAIM OF BENEFICIAL USE  
Site Report**

RECEIVED BY OWRD

AUG 29 2014

SALEM, OR

Transfer Number: T-11329 \_\_\_\_\_

District Internal Notice #: N11.003

User Name: Gobeille Living Trust, 66311 Blackhorse Lane, Bend, OR 97701

**Place of Use:**

USE	POD #	TWP	RNG	SEC	QQ	DLC	GOVT LOT	TAX LOT	ACRES
IRR	3P	16	12	07	NE/NE			00102	0.95
IRR	3P	16	12	07	SE/NE			00101	1.03

**District Conveyance System:**

Description of Delivery System: \_\_\_\_\_ Headgate & Weir \_\_\_\_\_

Headgate:   NJ0130   Canal:   North Jewett  

**Beneficial Use:**

Description of Beneficial Use: \_\_\_\_\_ Pasture & Landscaping \_\_\_\_\_

Method Used to Apply Water: \_\_\_\_\_ Sprinklers \_\_\_\_\_

Method Used to Calculate Beneficial Use:   Site Visit  

User Interviewed: ( ) Yes (X) No

Beneficial Use Made as Authorized: (X) Yes ( ) No

Description of Beneficial Use if Less than Authorized:

Inspected By:   Ken Rieck  

Date:   10/14/2011  

**Instructions:** Attach and label the corresponding final proof map.

# 2011 Tumalo Irrigation District Transfer Map

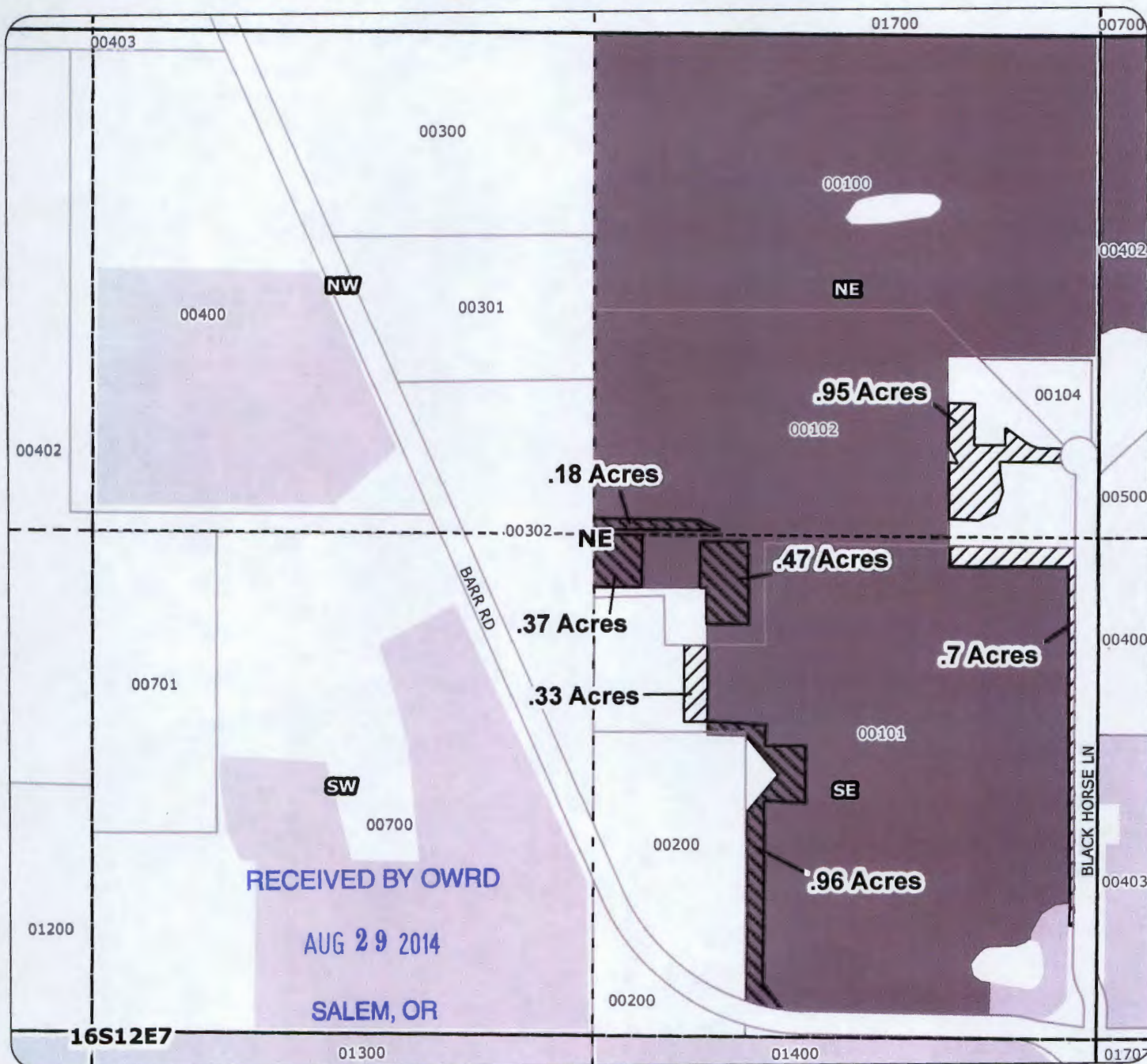

## Application for Permanent District Transfer Primary: Certificate 76106

- Transfer ON
- Transfer OFF
- Unmapped WR
- Cert 76106
- Cert 74146 & 74147

Gobeille Living Trust  
 Taxlot 101 - .96 Acres OFF Certificate 76106  
 Taxlot 101- 1.03 Acres ON Certificate 76106  
 22.32 Acres Cert 76106 Remaining on Taxlot 101  
 in 16S12E7SENE  
 Taxlot 102 - .84 Acres OFF Certificate 76106  
 1.49 Acres Cert 76106 Remaining on Taxlot 102  
 in 16S12E7SENE  
 Taxlot 102- .18 Acres OFF Certificate 76106  
 Taxlot 102- .95 Acres ON Certificate 76106  
 13.19 Acres Cert 76106 Remaining on Taxlot 102  
 in 16S12E7NENE

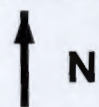
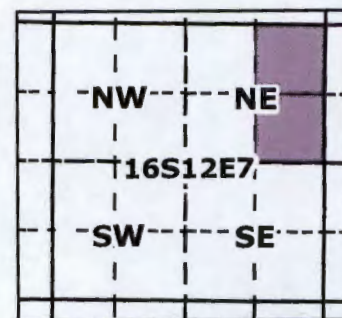

1 inch = 400 feet