



AMENDED
MAP TO ACCOMPANY APPLICATION FOR A
WATER RIGHT TRANSFER

Section 22, T.39S. R.19E., W.M.

Lake County, Oregon

T 12493

Tax Lot 1400

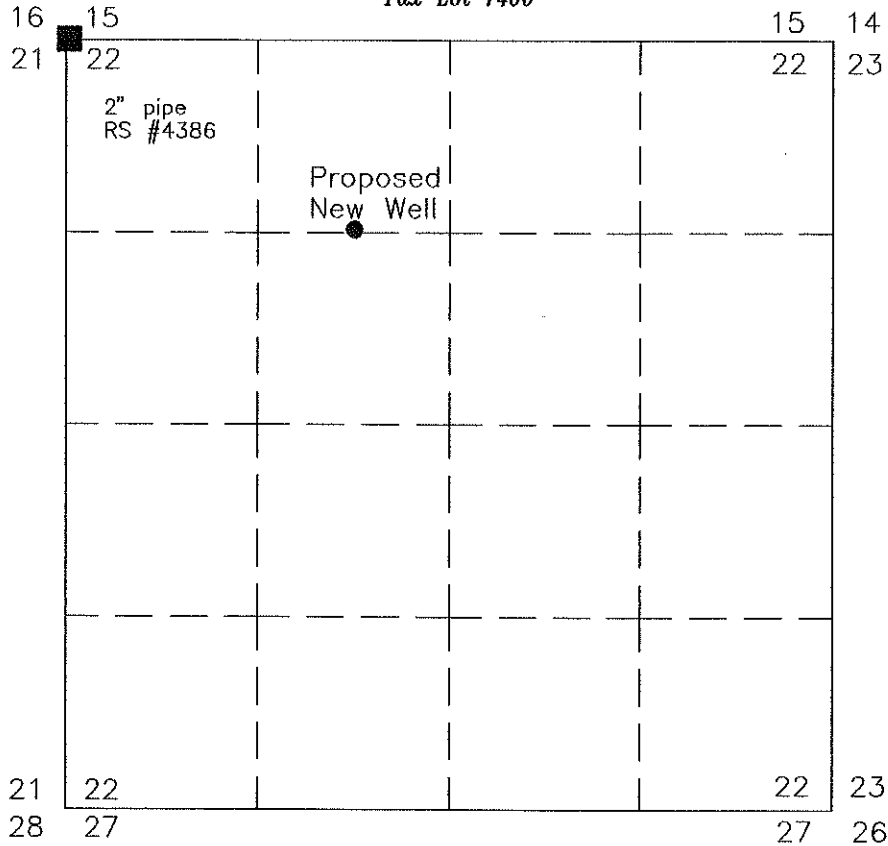

Proposed new well is located in the NE1/4NW1/4 of Section 22 and located 1997' East and 1327' South of the NW corner of Section 22, T39S R19E

NOTE
This is for a change of appropriation ONLY. Irrigation as shown on Certificate #87310 will not change.

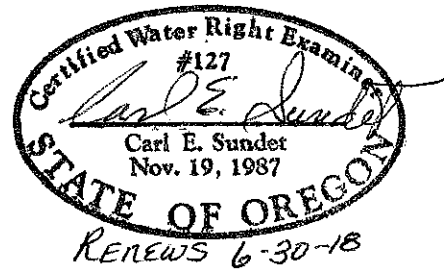
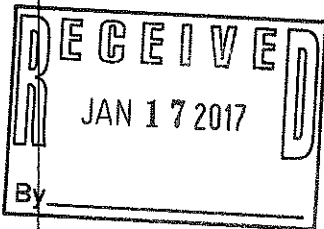

Prepared for: Perry & Lois Parmelee
Prepared by: Sundet & Associates
PO Box 1228
Lakeview, OR 97630
541-947-4458
September 2016 Dr. #1445
Amended 1/02/2017

This map is for the purpose of locating the water right only and has no intent to provide legal dimensions or property ownership lines.